ARY 9, 1920.—[PART II.]

CONVENIENTLY LOCATED ON THE MAIN FLOOR AT EIGHTH AND HILL.

vercoat! January er's.

35.00

. And it's almost spring. suits for the Youngfellow

19 suits, size 40
6 suits, size 42

on today.

5.85

at 5.85 a pair. No need price means a value

oats

Sale

uick clearaway at half 3 to 17 years. Medium

25 and 10.00

ND THE WORD IN ABLE PASTRY AT THE—

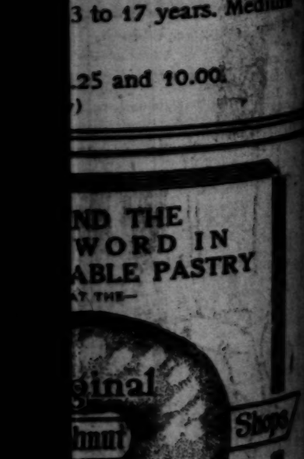

ginal Shop

the New Year Write With

NUS

ECT PENCILS

Co. 220 Fifth Ave.

LATEST MORNING EDITION—3 CENTS

The Los Angeles Times

"Sail on, sail on, sail on, and on."

SATURDAY MORNING, VOL. XXXIX. JANUARY 10, 1920.

EUROPE TO BE AT PEACE TODAY

BRYAN MAY BE LEADER.

Jackson Day Split Wilson Finish?

Democrats See Chance for Jackson to Come Back to Supreme Power.

President's Covenant Stand is Believed to Presage His Decline.

BY ROBERT B. ARMSTRONG.
[EXCLUSIVE DISPATCH.]

WASHINGTON, Jan. 9.—On Saturday of Andrew Jackson, founder of the Democratic party, a titanic struggle for party leadership was precipitated between Woodrow Wilson, President of the United States, and William J. Bryan, Democratic nominee for the highest office in the land.

Bryan addressed the Jackson Day dinner under the auspices of the National Democratic committee, one by letter from the sick room in the White House to the chairman of the committee and the other from his place at the banquet table.

In the struggle there seems a likelihood of success for the Republican party at the polls in November.

Every one point do the opposition, both favor the League of Nations, President Wilson wants a league of peace with the League Covenant accepted by the senate substantially as presented, Bryan is for putting in that he would take the country at the polls in 1920.

Wilson declares for a compromise on the treaty and its acceptance with the Lodge reservations, or on the best terms he can get, and declares with all the force of command against infecting the treaty into the campaign of 1920.

WHO'S RUNNING TO END?

Political observers regard this action at the beginning of the declaration of Mr. Wilson as the leader of the Democratic party and as foreshadowing a compromise upon the basis of the lines suggested by Bryan. Should this conception is correct then the embarrassment of the Democratic party will be one of the wonders of the world. He will have his party today with his plan—an actual acceptance of the League, with his woman's reservation Democrat, crowned with success and with his silver prediction fulfilled by time and events, while the mistakes or blunders of Secretary of State forgotten or overlooked, and Mr. Bryan is able to compromise on the treaty and ratification he has helped to defeat the leader of the Democratic party and is the logical candidate for nomination to the presidency at San Francisco next June.

CONVENTION PLANS.

[BY A. P. NIGHT WIRE.]

WASHINGTON, Jan. 9.—Plans for the Democratic National Convention at San Francisco on June 28 were discussed by Chairman Cummings and other members of the National Committee today and tomorrow will be taken up formally at a meeting of the Executive Committee here.

No arrangements for the convention probably will be announced today or tomorrow. This week Cummings will go to San Francisco and there to lay out the plans for the accommodation of the delegates on the convention floor.

(Continued on Second Page.)

DISREGARD PRESIDENT.

Treaty Compromise Still Senate Aim.

Fortunes of League Become Even More Unsettled Following Message.

Taft Expresses Opposition to Mr. Wilson's Call to Election Fight.

[BY A. P. NIGHT WIRE.]

WASHINGTON, Jan. 9.—The fortunes of the treaty of Versailles became even more unsettled today when, on top of President Wilson's Jackson-Day pronouncement for taking the question to the people in the political campaign and William J. Bryan's opposition to such a course, Democratic and Republican friends of the treaty in the Senate renewed determinedly their effort to secure a compromise ratification.

Senator Hitchcock of Nebraska, acting Democratic leader, said he did not regard the President's declaration as calculated to cut off any reasonable compromise and predicted ratification before the campaign was under way. The mild reservation group of Republicans took much the same view and the group of Democrats who have been urgent in their demand for a compromise declared their position was not altered.

Among the treaty's irreconcilable foes, however, the President's stand and the statement last night of Senator Lodge of Massachusetts, Republican Senate leader, that he would "most cordially welcome" the treaty as a political issue, were hailed as having put the question definitely into the campaign.

MAY TAKE COMPROMISE.

In announcing that the compromise plans would go ahead, Senator Hitchcock said that, of course, the Democrats could not agree to any compromise vitally impairing the treaty and that there would be an endeavor to work out such reservations as the President could accept. Some other Democrats were not as emphatic on that point, however, declaring privately they would take the best compromise they could get and then put the responsibility up to the White House.

The speech of Mr. Bryan at the Jackson-Day banquet here advocating a speedy compromise was put into the Senate record today by Senator McCormick, Republican, of Illinois, after the President's letter had been presented by Senator Hitchcock. Senator McCormick requested that the two "be printed in juxtaposition, in view of reports that they are agreed on the treaty."

Only on one other occasion during the day was there a mention in the Senate of the treaty or the Jackson-Day developments. That was when Senator Walsh, Massachusetts, a reservation Democrat, put in a letter from President Lowell of Harvard asking that the Democrats show a willingness to compromise on Article X. Hitherto an advocate of unreserved ratification, Dr. Lowell wrote that he was convinced Article X imposed objectionable obligations.

BRYAN GOES HOME.

Bryan left early in the day for Lincoln, Neb., where he will speak Monday. So far as was learned, he did not confer with Democratic leaders here.

The Cabinet met today but if the members discussed the split between the President and Mr. Bryan on the treaty issue or Mr. Wilson's stand, they would not admit it.

Democratic leaders did not attempt, however, to minimize the effect the split might have, both at the convention and at the polls in November, if it should be carried that far. They recalled the dominant role Mr. Bryan played at the Baltimore convention in 1912.

(Continued on Second Page.)

MEXICO EXCUSING MURDERS.

[BY A. P. NIGHT WIRE.]

WASHINGTON, Jan. 9.—Warnings of authorities disregard reports to the Mexican Indepartment declared resulted in the death of P. J. Roney and two Americans, in the state of Chihuahua several days ago, the opinion of officials here is more than the Mexican authorities are willing to admit before they can make any move for the Tampico oil fields for the protection of their passports, by which the persons that no claims for death shall be made by their heirs or employers, are not recognized by the United States. Accordingly, official Washington today that Mexico, to whose reply to the latest note the government on to two men, must add specific warranties to those contained in the note, including the State department's statement that a wound sustained by Bowles in the foot was made by a Mauser bullet. Carranza soldiers are known to be the only Mexicans in that region armed with Mausers, officials said. Advices given out in Mexico City, that the two Americans were mistaken for smugglers of munitions to Manuel Palacz, the rebel chief, were discredited by officials of the department, who said it would be impossible for a vessel to land arms at the point stated in the advices as that territory is in entire control of the Carranza forces.

ALLOCATE MORE SHIPS TO PORTO RICAN LINE.

[BY A. P. NIGHT WIRE.]

WASHINGTON, Jan. 9.—More passenger and cargo vessels will be assigned to the Porto Rican service, Chairman Payne of the Shipping Board today informed Felix Cordova Davila, commissioner from Porto Rico.

PRESENT STATUS OF PEACE TREATY.

Disposal Rests with Senate, as President has Never Withdrawn Pact.

[EXCLUSIVE DISPATCH.]

WASHINGTON, Jan. 9.—The question of ratification of the Versailles treaty is up to the Senate and its disposal rests with the Senate alone, President Wilson having announced that he has done his best and the fate of the treaty is entirely with the members of the Senate.

There is no possibility of the President resubmitting it, for he has never withdrawn it from the Senate and so could not resubmit it.

The contention of Senator Lodge that the treaty must be resubmitted by the President, following its defeat at the end of the special session, is not supported by the Senators of his own party. It is an extremist position, recognized as such. It is not believed in Washington that Lodge himself really believes in such a stand, for he is constantly discussing compromises with various Senators although never allowing himself to be budged from his "bitter-end" position.

Ratification of the treaty can come at any time the Senate wishes to bring the question up.

THINK APHASIA VICTIM DISTINGUISHED DOCTOR

HIGHLY-EDUCATED ENGLISHMAN FOUND HELPLESS IN NEW JERSEY TOWN.

[BY A. P. NIGHT WIRE.]

LAMBERTVILLE (N. J.) Jan. 9.—A strange case of aphasia, in which the victim is apparently a middle-aged Englishman of Oxford education and learned in medicine, surgery and research work, was disclosed here today by the Rev. T. J. Benzley, rector of St. Andrew's Episcopal Church, who is befriending the man.

The victim, refined and cultured in his speech, was found wandering on the outskirts of the city, December 22. His clothes were tattered, and when questioned he was unable to recall his name, address or history. Mr. Benzley took him to his parish house.

The rector said: "He told physicians here things they have forgotten or more than they ever knew. He is a gifted musician. He has described to me Magdalene College at Oxford, and he has a very dim recollection of having had a degree bestowed upon him and of having been connected in some way with Prof. Huxley, the great English scientist. He also has a dim recollection of Mississippi."

Mr. Benzley said that, although the man's mind still is "spotty," he can recall some incidents since December 26. Beyond that, he said, he can only recall the sinking of the Titanic in 1912.

WILL OPEN FIGHT ON ALIENS OWNING LAND.

EXCLUSION LEAGUE TO MEET MONDAY TO OUTLINE DEFINITE PROGRAMME.

[BY A. P. NIGHT WIRE.]

SACRAMENTO, Jan. 9.—State Senator Inman, president of the California Oriental Exclusion League, announced today he had called a meeting in San Francisco Monday of members of the exclusion league and other organizations to outline a programme of legislation that would prevent ownership of land by aliens who are barred from American citizenship.

A committee will be appointed at the meeting, Inman said, to wait upon Gov. Stephens and learn if it is his plan to call a special session of the Legislature soon to deal with exclusion legislation. If the Governor does not express his willingness to call a session in the near future, measures will be taken at once, Inman said, to place a programme of exclusion laws before the voters through initiative petitions.

At the special session of the Legislature called to ratify the Federal suffrage amendment a concurrent resolution asking a special session for exclusion legislation was adopted by an overwhelming vote.

TREATY IS RATIFIED IN PANAMA ASSEMBLY.

[BY CABLE AND ASSOCIATED PRESS.]

PANAMA, Jan. 9.—The Assembly today unanimously ratified the peace treaty.

MADRID, Jan. 9.—Senor Quinones de Leon, it was announced today, will represent Spain on the Executive Committee of the League of Nations.

PAISH IS NOT IN AMERICA SEEKING ENGLISH LOAN.

Britain Needs no Help and Asks None, for Self-Denial of Her People Brings Prosperity.

[BY CABLE—EXCLUSIVE DISPATCH.]

LONDON, Jan. 9.—So many mistaken inferences have been published in the United States in regard to the purpose of the visit of Sir George Paish, the well-known economist and editor of the Statist, that it is beginning to be feared in London that Europe's economic needs may be put in such a way as to make it appear that England is seeking an international loan for her own purposes. Neither English bankers nor American bankers in England have any such delusion.

The world problem today, they see plainly, is not one of international politics, but of money and, more than anything else, of American money. They know that Paish is not in America as the agent of the British treasury and is not commissioned to obtain anything for England. The London representative of a large American bank said today that the English bankers he had talked with realized the tremendous demand for capital for home development in the United States and could not see how an international loan could be floated below 8 per cent. basis. This American banker does not believe that Europe will pay 8 per cent. and the situation, he said, is almost beyond solution.

In the meantime, he added, American dollars have risen to a price which has driven buyers to other countries. This, he pointed out is not generally noticeable, but several cases have occurred where London agencies of American manufacturers have closed their offices here and gone home because they could not sell anything in Europe.

If America does not grant loans Europe will have to get them elsewhere and of course sterling credits will be spent where the pound is not at a heavy discount. The American banker referred to is afraid that, although the contraction of the American export market is only slightly apparent now, it may shrink much more rapidly than is generally expected.

SEES EXPORT DEMAND.

Most persons believe, he says, that the United States would find ready markets for all the goods she can spare for two years or more, but he fears a heavy slump in her exports will occur in a much shorter time.

From the viewpoint of the American consumer this would be all right because it would bring down high prices through overproduction but if this overproduction comes suddenly, that is, within six months or a year, it will leave huge and high-priced inventories on the hands of commercial houses.

Although America considers herself panic-proof, he added, because many inventories already have been written down, yet this writing down has not caused an actual shrinkage of working capital such as would result from the liquidation of inventories for the reason that the writing down is accompanied by commercial borrowing against current business.

EXCHANGE STABILIZATION.

Immediate loans to Europe would stabilize exchange and would remedy this condition, not so much by providing momentary markets for American goods, as in preventing further diversion of buying to other countries leaving only forced buying from America. It would provide America with a basis for deflation by allowing her exports to decrease as the natural independent buying power of European currency increased by reason of larger exports.

As to fantastical charges that Paish has gone to America to get help for England, they can be dismissed. England does not need help; even a casual visitor can see that she is helping herself; her people are depriving themselves of all the comforts of life either voluntarily or by injunction of the government. For example, in one of the largest and most fashionable hotels no guest can have his room heated unless he shows a doctor's certificate that heat is necessary. There is plenty of coal, but it is being exported.

ENGLAND ASKS NO AID.

That kind of self-denial is the secret of England's quick recovery and the rapid reduction of the unfavorable trade balance and that is why England as a nation needs no help from America, but the continent does need aid from the United States. The first operations under the Edge bill and loans by the War Finance Corporation announced by Eugene Meyers Jr., are recognized here as a good beginning.

In a case such as the present it is well not to rely only on one's own opinion. It is best to moderate the enthusiasm of the optimists with the views of the pessimists and with those of the cold-blooded logicians of the banking world. That has been the purpose and aim of these financial cables, but the Times cable wires are inanimate and do not transmit the actual feeling of one nation toward another.

The American correspondent of the London Morning Post wants to promote good feeling between England and America, and although he is English he adopts the American viewpoint in reading news from London, so cabling back part of the Times dispatch on Sunday he quoted it as saying that London believes that Americans will grant a large loan to Europe as a result of the visit of Sir George Paish.

BRITAIN WINNING BACK TRADE RULE.

[BY CABLE—EXCLUSIVE DISPATCH.]

LONDON, Jan. 9.—A Board of Trade report just issued shows that Great Britain closed the year 1919 with a net adverse trade balance, all things considered, of less than $500,000,000. The total foreign trade in 1919, in dollars, reckoning $5 to the pound sterling, compared with the previous year, was as follows:

1919 imports, $8,159,000,000; exports, $4,813,000,000; adverse trade balance, $3,346,000,000.

1918 imports, $6,580,000,000; exports, $2,662,000,000; adverse trade balance, $3,918,000,000.

Rapidly increasing progress was shown toward the end of the year by the December figures. Imports were $848,000,000, compared with $580,000,000 in December, 1918; exports were $585,000,000, compared with $205,000,000. This shows that exports for the whole year increased 80 per cent., whereas for December exports increased 146 per cent.

The year's apparent adverse balance is $3,346,000,000, but it must be remembered that imports include cost, freight and insurance, whereas export figures are net. There is also no account taken of the revenue from foreign investments and banking service.

The following table shows the true position:

Apparent adverse balance, $3,346,000,000. Deduct invisible revenue, viz., profit from foreign investments, $750,000,000; shipping, freight and banking profits, $2,100,000,000; total invisible profit, $2,850,000,000; net adverse balance, $496,000,000.

Thus the remarkable fact is demonstrated that England came within less than half a million dollars of paying for everything she bought, compared with an adverse balance of $3,918,000,000 the previous year, when only a small amount of invisible revenue, probably $1,000,000,000, could be deducted.

GOVERNMENT'S 1920 EXPENSES TO BE FIVE AND A QUARTER BILLIONS.

[BY A. P. NIGHT WIRE.]

CHICAGO, Jan. 9.—The estimated requirements of the United States government, not including anything for the Railroad Administration for the next fiscal year, were placed at $5,250,000,000 by Congressman James W. Good of Iowa, chairman of the House Committee on Appropriations. He made this announcement tonight before the Illinois Manufacturers' Association in an address advocating a budget system.

The sum, he said, represented a per capita tax of $47, and to collect even a much smaller sum the hand of the tax gatherer would fall heavily on many people. He charged many government departments heads with extravagance and deplored the lack of "real business acumen" in others.

"No press-bureau budget plan, nor the British budget system, will answer," he said, "for the need of an American budget code," adding that the taxpayers were becoming more insistent for government fiscal efficiency.

GERMANY TO RATIFY TREATY; U. S. IS STILL OFFICIALLY AT WAR

BY EDWIN L. JAMES.
[BY CABLE—EXCLUSIVE DISPATCH.]

PARIS, Jan. 9.—Tomorrow Europe will be at peace. Between 5 and 6 o'clock in the afternoon the Treaty of Versailles will come into effect and after nearly five and a half years the continent will return officially to international tranquillity.

Germany will be once more a friendly nation among her European associates. She will, however, still be at war with America.

There are, of course, minor treaties to come into effect, but the treaty with Germany is the real event which marks the end of a state of war and the return to a state of peace for Europe.

At 4:30 o'clock the Allied and German diplomats will gather in the office of the French Foreign Minister and Von Lersner and Von Simson for Germany will sign the protocol fixing the payment for the sinking of the Scapa Flow fleet. The Allied diplomats will then sign the instrument as witnesses. This ceremony done, the diplomats will go to the hall of clocks, where nineteen nations will file certificates of ratification of the treaty and sign a proces verbal of ratification. This will put the treaty into effect.

AMERICAN PROBLEM.

At 6 o'clock tonight it is not known whether America will be represented at this ceremony. The French papers have been full of different stories about it. I learn authoritatively that the situation at the moment is this—Ambassador Wallace believes he was not authorized to take part in the ceremony. Premier Clemenceau pointed out to him that the protocol was an armistice matter and America being a party of the armistice he should sign the protocol as a witness. The Ambassador had regarded the ceremony as being primarily a matter of putting the treaty into effect in which he had no part since America had not ratified. When Clemenceau put a new light on the matter Mr. Wallace at once cabled Secretary Lansing for instructions. These have not been received, but it is hoped they will come before the hour for the ceremony arrives tomorrow.

After the signing of the process verbal the Allied diplomats will shake hands with the German diplomats and the war will be over.

The hall where the final act of the war will take place is the same where the first meeting of the Peace Conference was held. It is small and only a limited number of newspaper correspondents will be admitted.

LEAGUE COUNCIL CALL.

As tied up with the coming into effect of the treaty the Supreme Council this morning considered the question of calling the first meeting of the Council of the League of Nations. It was suggested it be set for Monday next week, but the French interposed the objection that it should be held sooner. Next Thursday was suggested. The matter will be finally decided tomorrow morning and the date cabled at once.

(Continued on Second Page.)

LATER :: NEWS

Ominous Note in Spain

MADRID, Saturday, Jan. 10.—All army officers on leave have been ordered by the Spanish government to rejoin their units immediately.

Prague Priests Quit Vatican

LONDON, Jan. 9.—A Prague dispatch says the Society of Reformist Priests of Prague has decided, 140 to 66, to separate from the Vatican and form a Czecho-Slovakia national church.

Attempted Murder

George L. Murdock, president of the Murdock Jewelry Company, was attacked last night while in his auto in front of his place of business at 1540 Industrial street by an unknown assailant, who slashed his throat, inflicting a severe wound. He did not see his assailant, he told the police. His home is at 4340 Brooklyn avenue.

Mexican Kills American

SAN ANTONIO (Tex.) Jan. 9.—Information reached here tonight that Lisandro Gonzales, an American living in Rio Grande City, Tex., had been shot and killed by a Mexican Federal officer at Camargo, across the river from Rio Grande City. The shooting, according to the information, occurred several days ago and followed an argument between Gonzales and the officer.

How Porter was Killed

SAN ANTONIO (Tex.) Jan. 9.—J. N. Porter, father of Gabriel Porter, who was killed at Tuxpam, Mex., December 21, today received letters from officials of the Penn-Mexico Oil Company, by whom Porter was employed, stating that he was shot accidentally by a Mexican Federal officer while he and the officer were returning from a dance. The letter says the officer was intoxicated. Official and private reports agree the shooting was accidental.

Bakers' Flour Rising

SAN FRANCISCO, Jan. 9.—Bakers' flour is going up 60 cents a barrel the first of next week, Walter A. Starr, second vice-president of the U. S. Grain Corporation, informed the San Francisco Housewives' League at a meeting here today. He advised the women to buy government flour made from California wheat, and bread made from that flour, to relieve the demand for bakers' flour, which is imported from other States. The price of government flour would not advance, he said. The league decided to extend its investigations of prices and profits to dry goods, wearing apparel, canned goods, fresh and salt meats and staple dry groceries. Mrs. Annette Adams, U. S. Attorney, promised the co-operation of her office in the work.

Pioneer Editor Dies

PETALUMA, Jan. 9.—Funeral arrangements for Henry L. Weston, pioneer newspaper publisher of California and Nevada, were being made today. He died here last night, aged 97 years. January 10, 1853, Mr. Weston left Boston for California with his brothers, Samuel T. and Seneca K. Weston, on the ship Flying Arrow, which nearly foundered when twenty-four hours out of Boston. Weston had a printing press with him and issued a little paper called the Ocean Spray, which gave an account of the exciting trip. He brought the first press to Petaluma, starting the Weekly Argus in 1855. In 1864 he left for Nevada, where he established the Lyon County Sentinel. Later he returned to Petaluma and continued to publish the Argus until about thirty years ago. Weston was a native of Bremen, Me., and worked on newspapers in that State before coming to California.

Miners Victims of Gas-Pocket Blast.

[BY A. P. NIGHT WIRE.]

SCRANTON (Pa.) Jan. 9.—Two miners were burned, one probably fatally, in an explosion in an abandoned working of the Bellevue Colliery of the Delaware, Lackawanna and Western Company today. One of the men is said to have been carrying a naked lamp, which ignited a pocket of gas.

EX-KAISER IS DIGGING IN.

Dutch Decide Never to Give Him Up.

Pay no Heed to Parliament's Suggestion that He be Asked to Leave.

[BY CABLE AND ASSOCIATED PRESS.]

THE HAGUE, Jan. 9.—The first chamber of the Dutch Parliament has drafted and presented to the Cabinet a memorandum suggesting it now is desirable that Holland request former Emperor William of Germany to return to his own country.

In the ordinary course of parliamentary procedure, the government would answer the first chamber.

The government, however, it has been learned by the correspondent, does not consider the memorandum important. It is explained that it was introduced at the suggestion of a single member during the budget debate, as a matter of formality.

As far as the correspondent has been able to learn, the present Dutch government has decided firmly it will not surrender the former German ruler.

Former Emperor William has transferred most of his wood cutting activities to Doorn, where his new home is being built. Dressed in a green hunting suit he was seen yesterday at Doorn chopping or sawing off the branches of young trees which had been felled with the purpose of perfecting a new landscape for the park of his estate.

Although recently there was something akin to a crisis in the Dutch Cabinet, there now seems to be no probability that the government will fall.

The most opposed measure of the government, which already has been passed, concerns the forced loan to which every Dutchman with property valued at more than 25,000 florins, or an income of more than 10,000 florins, must subscribe.

SOVIET BUREAU A BLIND.

Lusk Says Real Purpose was Stirring Americans to Attack on Government.

[BY A. P. NIGHT WIRE.]

ELMIRA (N. Y.) Jan. 9.—The pretended commercial activity of the soviet bureau in New York was "a blind for distributing letters from Lenine to American workingmen and the distribution of other propaganda directed against the government," declared State Senator Lusk in a statement today as chairman of the joint legislative committee investigating radicalism in New York State.

Senator Lusk answered the charges in the form of questions which the five Socialist Assemblymen, as yet unseated in the State Assembly, had prepared to present to the Legislature regarding the activities of the joint committee.

Senator Lusk's statement follows:

"No one outside of members, counsel and agents of the committee, and State and local officers, have anything to do with the so-called raids on the soviet bureau or any other organization. No papers seized have been received by anyone other than agents of the committee. Any papers seized at the soviet bureau were brought in evidence before the committee in public hearings. Photographs of some of these have been published in newspapers. I do not know for what purpose they have been used or whether copies have been sent to England.

"R. N. Nathan (said to be British secret service chief in the United States) never had any more information, to my knowledge, than did the newspaper reporters and the public generally. There were no papers of commercial value to anyone. The pretended commercial activity of the soviet bureau was a blind for distributing letters from Lenine to American workingmen and the distribution of other propaganda directed against the government.

"The sergeant-at-arms of the committee is the sergeant-at-arms of the Senate. He has never, to my knowledge, received money from any source except the State of New York. The Lusk committee is not responsible for the action of the Assembly. The speaker of the Assembly is a member of the committee and has knowledge of the evidence against the members. The issue is clean cut. If these men believe in and are working to bring about the overthrow of this government by force and violence, they will undoubtedly be denied their seats. If not, they will be permitted to serve.

"These charges against the committee are made by them with the full knowledge of their falsity and solely for distracting the attention of the public from the issue, which is simply whether they personally are advocating and attempting to overthrow our government by violence and revolution. They should be held to this issue and given a fair trial."

PITTSBURGH, Jan. 9.—A series of raids were conducted by special agents of the Department of Justice at West Winfield late today, and twenty-three men, alleged members of the Russian Communist party, arrested.

Last Tuesday government agents and State troopers arrested 300 persons in raids at Lyndora, Butler county. Of this number fifteen known leaders of the Communist party were held.

DOCKWEILER IN WINNING SPEECH

Democratic National Convention Roused by Oratory.

Ably Seconded by Committeewoman Miss Mary Foy.

Also Check for Hundred Thousand Made Big Hit.

[EXCLUSIVE DISPATCH.]

WASHINGTON, Jan. 9. — San Francisco won the Democratic National Convention, but it took a Los Angeles man and a Los Angeles woman to break all precedents.

The convention will be called to order in the city by the Golden Gate on June 28, at 12 o'clock. It will be the first time any national convention of a leading political party has ever been held west of Denver. The success of San Francisco is due to the work of National Committeeman Isidore Dockweiler and Associate Committeewoman Mary Foy.

A flank to do honor to the women of the West so eloquently requested by Miss Foy, eastern members of the committee changed their votes to San Francisco when the vote stood, San Francisco, 27, Kansas City, 17, and Chicago, 7.

It is a triumph for Los Angeles and a great asset for the entire Pacific Slope. It will bring to the Coast public men of one of the great parties to the number of perhaps 3000, and also will bring to the Far West all of the corps of correspondents stationed in Washington, most of whom have never been to California.

The greatest effect of the convention going to California will be the understanding and sympathy with which public men hereafter will regard the Coast and newspaper writers of Washington will comment from a new viewpoint upon the aims and ambitions of the Far West.

In his successful fight for the convention Mr. Dockweiler said:

MONEY IN HAND.

"I feel that I can hardly add to the force of the invitation that has been just extended by our national committeeman, Mr. Dockweiler for you to meet with us in San Francisco next week. I think that all of you have been made to feel that personally you would enjoy a trip to California. I think we have tried to make you feel that even the temperature there is such that you would be glad to spend a summer week or two with us in California.

"I should like very much personally, Mr. Chairman, speaking for myself and for the women with whom I have been closely associated, to have this national convention come to San Francisco—we believe that such a meeting would win for the party a great measure of success in November 1920. I believe it because the women in the West are awake to the responsibilities of citizenship. Though the territory there may seem remote from California to Colorado and from Montana to Arizona, a great many of us are very closely allied in all of those States. I think in our ways of working and methods with which we are taking hold of our citizenship, that we are very much alike.

I believe that if you feel that in 1918 we were influential very largely in bringing in a successful result for the Democratic party.

ARE WILSON WOMEN.

"Now throughout that entire West, we have been a shining example for the entire East. We have been under the tutelage of our great President. There has never been a woman there like your leader, Miss Foy, Woodrow Wilson that the Democratic women of the West have not taken it and analyzed it to understand it to find what is the soul of democracy, what is the spirit of democracy and what is it that the Democratic party stands for, and we have been making up our series of principles which stand for our ideal of the Democratic party, from those messages, which, to us, have been great leader Taggart's word.

"Now, do you know, we are a mighty independent lot—the women of the Western part of the United States. The Democratic party really owes to the Republican party, but, just at the present time, we are not going to vote for the coming months, and realizing the unrest that is present in this country, we are searching the Democratic party to find out what it is that we can stand for, we are searching the Democratic party to know what it is going to stand for, and I give you notice that you will be the most prominent Progressive women of the west said to me a few days before Christmas 'If you don't nominate a Democrat, I will be a member of the National Committee of the opposing party, do not know whether I am going to be a Republican or a Democrat, but I think I know which I think I should.' I think you are going to be right with us, and after the next convention we will carry the West, for together we will carry the West, for democracy, because the Democrats are going to be right with us, and we will carry the West. I have had all of the great Progressive leaders of our party, such a man will appeal to the Democrats of the West, and I have had all of the great Democratic leaders of the West, his been built on. You know that I can take a call of 40 or more committee, city will be there from Arizona, Colorado, Kansas—all of the leaders of the Union are represented on our Democratic committee behind the world's best Democrat, from all of the States, and I think that we can safely say that from 1916 to 1920 we have made a great deal of progress, and you will not have your meeting in San Francisco you may set on the fence and when you get there you will be ready to get off on the right side. I hope you will meet in San Francisco."

MONTANA MAN HELPS.

Supporting the invitation of San Francisco, J. Bruce Kremer, member of the National Committee from Montana, made an eloquent plea for the convention to be held there as a "tribute of recognition of the West," referring to "that dark night in 1916 when one man's name was on every tongue, the name of the man who was the hope of the world, we said to California: 'Do not forsake us now.' And California took within her embrace the bride of Democracy and rode to victory, saving not only the hope of the nation, but the hope of the world.

"The call comes now to us from the Golden West: 'You called to us when you needed us to save the nation; come now and pay a pilgrimage to a new shrine, the great and Golden West. Come to that great American city, representing the people of every State; come to San Francisco, a name to conjure with, a hope to build upon.'"

WILSON'S PACT STAND IGNORED.

(Continued from First Page.)

more gatherings when Mr. Wilson first was nominated and while the convention time is yet in the distance, some of them, at least, look forward to stirring events in San Francisco.

A meeting of the Executive Committee will be called soon to formally discuss plans. Meantime, Chairman Cummings expects to select members of a committee on arrangement which will go to San Francisco, probably in February, to make the necessary arrangements there for accommodating and seating the delegates and for committee rooms.

TAFT OPPOSES WILSON.

[BY A. P. NIGHT WIRE.]

PORTLAND (Me.) Jan. 9.—Procrastination in the settlement of the Senate controversy over the ratification of the peace treaty by the adoption of President Wilson's idea of making the treaty the issue of a campaign was opposed by former President Taft today in remarks at a dinner of the Portland Rotary Club.

"If the treaty became a campaign issue it would be fourteen months," Mr. Taft said, before anything like a settlement could be reached, and he considered it doubtful if even then it could really be accomplished. Mr. Taft argued against the acceptance of the leadership of extremists at either end of the line of controversy, and said it was essential that world peace be secured promptly, and on the best possible terms through compromise.

Omaha Air-mail Service February 1

[BY A. P. NIGHT WIRE.]

OMAHA, Jan. 9.—Otto Prager, Second Assistant Postmaster-General, promised local men today that aerial mail service between Chicago and Omaha would begin February 1

SACRIFICE

To Close an Estate

This Beautiful Residence
IN HIGHLY RESTRICTED
West Washington District

Elegant 10-room Residence, with 115-foot frontage. Hardwood floors, mahogany and fumed oak finish, big cement basement with furnace and automatic water heater; two baths, big garage, and

$3000 Worth of de luxe Furniture Free

Ready for occupancy, even to the china.
House alone would cost 20% more than the price.

$15,000 COMPLETE, TERMS

Phone Today To
HARWOOD & RIVERS, With
STRONG-DICKINSON-McGRATH CO.
1015 Marsh-Strong Bldg. Main 1373 or 60135.

BRYAN MAY BE PARTY LEADER.

(Continued from First Page.)

vention floor and to arrange for hotel accommodations, committee rooms and other details. Today the rank and file of the Democratic party, as well as the leaders throughout the country, are studying the opposite announcements of the two national leaders and are attempting to assess their effect on the party's fortunes at the nominating convention, which will be held in San Francisco June 28 and at the polls next November.

Many political observers feel that it is yet too early accurately to forecast the situation, at which the cleavage between the President and the foremost Democrat in private life leaves the party. They feel that the situation must settle down a little, and that the opinions of the rank and file must be sounded.

Whether the position of the two men, now definitely announced, means a fight in the national convention reminiscent of the spectacular battle in Baltimore in 1912, when Mr. Bryan forced the President's nomination, none of the party leaders is willing to predict for publication.

RESERVATION ADICE.

[BY A. P. DAY WIRE.]

SAN FRANCISCO, Jan. 9.—A request that they make no further reservations in connection with the national Democratic convention until advised to do so by the Convention Arrangements Committee, was made to the executive committee of the Northern California Hotel Men's Association here today by Postmaster Charles Fay, who aided in securing the convention for this city. Fay said that a number of prominent party members might be prevented from making reservations until the last minute and the rooms they need entitled to should not be taken by others.

Fay said the arrangements committee would be named in a few days and would be non-partisan in character. Speaking of the convention he said:

"Had it not been for our Republican friends in San Francisco, who backed us up, the convention never would have come to San Francisco."

Representatives of the Tennessee delegation announced that twelve rooms had been reserved for that delegation at a hotel near the convention hall.

ARMISTICE WILL BE ENDED TODAY

(Continued from First Page.)

to President Wilson, in order that he may issue the formal call.

While the final arrangement was being made for ending negotiations with Germany, the three Premiers, Clemenceau of France, Lloyd George of England and Nitti of Italy, began their negotiations here today preparatory to the settlement of some other big European problems. Their first day showed that they have at least in part met the problems arising, with a desire to keep America in touch with their work. Ambassador Wallace let it that without instructions he could not attend the meeting of the Premiers. He has received no instructions this morning. But he has instructions to attend the Supreme Council meetings. At the meeting of the Council this morning, Premier Clemenceau, Lloyd George and Nitti walked in and took their seats, accompanied by their advisors. Of course, Mr. Wallace was present. Lloyd George took a seat next to him and I learn that they held a highly-important private conversation.

WALLACE IN SESSIONS.

At the Supreme Council there was a secret meeting which Mr. Wallace attended and following this there was a conference of the three premiers which neither Mr. Wallace nor Ambassador Matsui of Japan attended. Thus it appears that America is and is not in on the new conference. She can get in just as deeply as she wants to.

Le Temps tonight says:

"We hope that the American Senate, understanding as we do the necessity of finishing up the peacemaking and understanding as we do that the United States cannot remain outside the final settlement, will vote quickly to formulate ratification. That will be the best way to answer the charge of the Democratic National Committee which accuses the majority party of the Senate with retarding the pacification of the world. And that will put all responsibility upon Wilson who, we notice, has declared himself ready to accept certain reserves. The President of the United States would have to say whether he would consent to ratify the treaty in the manner the Senate authorizes him to do, or whether he would take the responsibility of repulsing the authorization of the Senate and make of the League of Nations, this common blessing of all peoples, this base of the treaty of Versailles, an electorial platform of a political party."

RUMANIAN PRINCE AND PARENTS RECONCILED.

[BY CABLE AND ASSOCIATED PRESS.]

PARIS, Jan. 9.—Complete reconciliation has been brought about between Crown Prince Charles of Rumania, who entered into a morganatic marriage in 1918, and his parents, according to a Paris newspaper. King Ferdinand and Queen Marie, with Princess Elizabeth, the paper says, went to visit the Prince January 5, at Bistritza, Transylvania, where he is living in a garrison.

Crown Prince Charles recently was reported to have rejoined his morganatic wife, from whom he had been forced to separate by his parents shortly after the marriage. The Prince renounced his rights to the throne after the marriage and when he was forced to separate from his bride tried to kill himself, but only succeeded in putting a bullet through his foot.

The Best Cough Medicine.

When a druggist finds that his customers all speak well of a certain preparation, he forms a good opinion of it and when in need of such a medicine is almost certain to use it himself and in his family. This is why so many druggists use and recommend Chamberlain's Cough Remedy. J. B. Jones, a well-known druggist of Cuburn, Ky., says: "I have used Chamberlain's Cough Remedy in my family for the past seven years and have found it to be the best cough medicine I have ever known."—[Advertisement.

CHURCHES FIX GREAT BUDGET.

World Movement Would Raise $1,330,000,000.

Denominations Fear Drive Comes at Wrong Date.

Fund to be Used for Universal Evangelization.

[BY A. P. NIGHT WIRE.]

ATLANTIC CITY (N. J.) Jan. 9.—The budget of the Inter-Church World Movement, to be used in coordinating the energies of the Protestant denominations for the evangelization of the world, was approved today at the conference of 1400 church leaders.

The budget calls for expenditure of $1,330,000,000 in the next five years. It provides for home and foreign evangelistic work, proper financing of hospitals and homes, liberal awards to struggling colleges, wages to both ministers and missionaries.

Three hundred and twenty million are to be expended in 1920.

PROTEST DATES.

Presbyterians and Methodists joined in protesting the original selection of the period between April 21 and May 2 as the time for the drive to raise this year's quota. Dr. Nolan R. Best, a Presbyterian, complained that these dates would conflict with the Presbyterian "every member" canvass and moved that the drive be deferred to February 16-27, 1921.

Dr. David C. Downey of New York, a Methodist, called attention to a declaration of the Methodist leaders that followers of that faith should participate in no other drives until after Methodism's centenary fund of $112,000,000 is completed.

Dr. Downey said the world surveys of the Inter-Church World Movement which it was proposed to use as a basis for the $320,000,000 drive are "incomplete and inconclusive."

After considerable discussion, the administration plan to have the campaign this year was adopted.

MUST REFER BACK.

Methodists and Presbyterians asserted they could not be participating bodies without first gaining consent of the ruling bodies of their denominations.

Another discussion arose over the manner in which the funds to be raised in the co-operative "ingathering" are to be apportioned. John D. Rockefeller, Jr., proposed that all money received through the central treasury, aside from the several denominational funds, be distributed among the various active denominations pro rata.

A substitute plan proposed that the general fund be apportioned on the basis of actual collections made by the denominations. When a fight seemed imminent the question was referred to the general committee to be appointed later.

WANTS PROTECTION OF INVENTIONS IN LEAGUE.

SIMON LAKE, SUBMARINE EXPERT, SAYS COVENANT SHOULD BE SAFEGUARD.

[BY A. P. NIGHT WIRE.]

NEW YORK, Jan. 9.—Inclusion of a clause in the covenant of the League of Nations "affording protection to American creative thoughts and inventions equal to that which we can afford to foreigners," was recommended tonight by Simon Lake, submarine boat inventor, in an address at the organization meeting of the National Laboratory Foundation for the Development of American Inventions and American Industries.

He declared that the pirating of American designs and ideas has been practiced by certain countries for years. As proof of his statement, he read a copy of a document which he said was given to him by an American Consul in one of the large German cities. It was in the form of a notice to German manufacturers and warned them against permitting foreigners to visit factories and laboratories where any new design of machinery or processes are in use.

"Be especially careful of Americans," it said, "as they are quick to see the advantage of new methods."

"You should, however," it continued, "send confidential representatives from your own factories to secure employment in foreign factories, especially American, who are making similar devices to yours. You would thus acquire what others know, which added to what you alone know, will give you the advantage over the rest of the world."

CONDUCT CREDITS ARE SUBJECT TO HEARINGS.

[BY A. P. NIGHT WIRE.]

SACRAMENTO, Jan. 9.—Superior Judge Glenn indicated today that he would grant the application for a writ of habeas corpus, freeing from Folsom prison E. Palma, on a showing that Palma's good conduct credits had been taken away by the State Parole Board without due notice to the prisoner and without opportunity to bring witnesses in his behalf.

A group of similar cases are pending, Palma's attorneys said, and Judge Glenn's decision establishes a precedent.

Judge Glenn said: "Under decisions, good credits become a part of the judgments in criminal cases, and these credits cannot be removed without a proper hearing. This man does not appear to have been given a chance to defend himself. It would seem that it is easy enough for these hearings to be conducted properly. The case will be taken under advisement and I am inclined to think the writ will be granted."

NEW RABBI ARRIVES.

[LOCAL CORRESPONDENCE.]

SANTA ANA, Jan. 9.—The arrival of Rabbi J. H. Boucher from Silverton, Colo., to head the newly-organized Jewish congregation, B'na B'rith, was announced today, and the first services to be conducted by the new rabbi will be held Friday evening. One of Rabbi Bouchers first efforts will be toward organizing a Jewish religious school. There are twenty-six Jewish families affiliated with the new congregation, and it is expected others in adjoining towns the best cough medicine I have ever known."—[Advertisement.

will become members of the congregation here.

BULLETINS.

[BY ASSOCIATED PRESS.]

LONDON, Jan. 9.—An anti-Japanese rising has broken out in Korea, according to a Bolshevik wireless communication received here tonight from Moscow.

AN OPEN LETTER

To Hon. William Howard Taft.

LOS ANGELES, Jan. 6, 1920.

Hon. William Howard Taft,
70 Grove street,
New Haven, Ct.

Dear Mr Taft:

I have read this morning with much interest your comment on Presidential candidates, as published in the Los Angeles Times, from which I clip your expressions in regard to Johnson.

I am quite sure that you have not given California's present attitude toward Johnson. It is true he has gathered to his support certain of the old-line Republicans, like Senator Flint and Youngworth, but it has been many a long day since any candidate won in California with these men back of him, and I have yet to learn of their being able to bring votes to any candidate whom they support.

The voters in California who opposed Johnsonism in this State as a matter of principle, without regard to political expediency, are just as much opposed to the Johnson of today as they ever were, with the exception of a few who were bitten with the anti-treaty mad dog, and have become rabid on that subject, and would follow the devil himself if he happened to coincide with their treaty views (and he does.) On the other hand, Johnson, who has always been an exhorter, and has relied upon that part of the population that can be exhorted, has lost the great backbone of his support — the idealists, the church people and the people who see visions and dream dreams, and there are lots of them in this country. They were all for Johnson. Let they despise him now by reason of his position on the treaty.

Every one knows that financially Johnson would never be able to make the campaign that he made against the treaty, and that he is now making for himself, and we are all wondering who is putting up the money for him. When we know that, we will know the why of many of his present activities.

The second powerful source of his former support was the undivided and enthusiastic allegiance of the labor unions. While I still think the leaders of the labor unions would rather have Johnson than any other one thing, still the fact remains that labor-union sentiment is strongly in favor of the treaty, and while he may get much of their support by reason of his previous subserviency to their wishes, he will not get the enthusiastic support necessary to count strongly in his favor.

Another feature in which you are, I am sure, in error, is in assuming that Johnson ever made a fight against the Southern Pacific Railroad domination in this State. It is true he went through the motions and created the appearance of much fighting against the railroad, but the fact was the Southern Pacific's political machine had become so topheavy and expensive it was absolutely necessary that they give it up. But never once has Johnson taken any action inimical to those things that the Southern Pacific maintained a political machine to obtain. The Southern Pacific has never complained of Johnson's action in kicking them out of politics, and into a much larger income, and never once has the political support of the Southern Pacific been thrown to any candidate opposing Johnson, but always the Southern Pacific, from Herrin down to the rear brakeman on the last freight train, were solidly behind Johnson.

However, Johnson's Southern Pacific relations, or lack of them, have nothing to do with what I started out to discuss. That is, that Johnson has lost the mass of his support in California, and that he has lost the enthusiastic allegiance of the labor unions, and the great bulk of those who are in favor of the treaty, 99 per cent. of whom were Johnson's supporters previously.

When one at a distance sees Gov. Stephens, Senator Flint and three or four big bankers and heads of financial institutions supporting Johnson, one is apt to come to a wrong conclusion about his strength. I am satisfied Johnson cannot carry California in the primaries if there is any concentrated opposition. His Presidential possibilities, however, are so meager that it is possible no one will feel justified in making a laborious and expensive fight against him, which, of course, will be necessary if he is to be defeated. The present primary system makes any such contest expensive, regardless of the merits of the fight, or the chances of success. But your statement that all factions in the Republican party in this State have agreed on Johnson is not correct.

I have no personal feeling in the matter, neither any desire to break into politics. I always enjoy reading everything you write, and my excuse for this communication is a desire to assist you in arriving at correct conclusions, by giving you what I deem to be facts.

I may add in conclusion, that I think your views expressed in this same article in regard to Mr. Hughes should be given earnest consideration.

Very truly yours,
JOHN D. FREDERIKKS.

"CANUCKS" GO TO CHURCH.

[LOCAL CORRESPONDENCE.]

SANTA MONICA, Jan. 9.—Canadians visiting in the Bay district will attend church in a body Sunday evening at the First Methodist Episcopal Church of Santa Monica. Mayor S. L. Berkley will deliver an address of welcome. Judge Walker of Winnipeg will respond. Rev. C. H. M. Sutherland, formerly of Nova Scotia and now pastor of the church, will speak on "The Elements of Canadian Greatness."

Doctors.

Your income may be continued after retiring from active practice. $540.70 deposited yearly from age 35 to 60, total $8712.50, provides an annuity of $100.00 per month for life at age 60. Principal can never be lost. Income assured to start at any age. Large returns guaranteed on annuity investments. For information to suit your needs, write or phone I. J. Mims, Manager, Aetna Life fourth floor, Merchants National Bank Bldg. Main 3065.

Don't You Forget It.

Bear in mind that Chamberlain's Tablets not only move the bowels, but improve the appetite and strengthen the digestion. They contain no pepsin or other digestive ferment, but strengthen the stomach and enable it to perform its functions naturally. — [Advertisement.

GRANT ISSUE OF UTILITY BONDS.

Southern California Gas Company Assumes Loan.

Will Float $300,000 First Mortgage Security.

Southern Counties Ask Santa Barbara Gas Raise.

[BY A. P. NIGHT WIRE.]

SAN FRANCISCO, Jan. 9.—The Railroad Commission today authorized the Southern California Gas Company to issue $300,000 of its first mortgage 6 per cent. bonds. Of this amount $155,000 will be used to reimburse a Los Angeles bank for loans and the remainder to liquidate current indebtedness.

Declaring its present rates charged for artificial gas are not adequate to compensate it, the Southern Counties Gas Company applied to the Railroad Commission today for authority to increase its charges for gas in the city of Santa Barbara and unincorporated communities in Santa Barbara county.

Between March 1 and December 1, 1919, the company declared, its total operating revenue was $122,741, while its operating expenses exclusive of depreciation and interest, was $125,210.

The company declared every effort had been made to develop a natural gas supply, but that none was in prospect.

Authority to increase its rates was granted by the Railroad Commission today to the Williams Water and Electric Company of Williams, Colusa county. Under the present rates, the company declared its gross income in 1918 was $2302. Under the new rates, it should obtain $3310, it was said. Only about one-half the company's customers are on a measure basis.

Psychological courses to increase the efficiency of its employees are being fostered by the State Railroad Commission, it was announced here today. Several hundred employees of the commission already have signed up for a course in psychology, it was stated and lectures already have started. Commissioner E. D. Loveland is interested in furthering the study among employees of the commission.

COLONEL TAKES BLAME AT BRUTALITY TRIAL.

[BY A. P. NIGHT WIRE.]

NEW YORK, Jan. 9.—Col. Frank Halstead, of Cincinnati, who commanded the American embarkation center at Lemans, France, today declared on the witness stand that he "assumed full responsibility" for the charges of brutal treatment of military prisoners on which Capt. Karl W. Detzer, of the Lemans military police company, is being court-martialed on Governor's Island.

Col. Halstead said he "did not think much of the efficiency" of Capt. Detzer's company. He saw Capt. Detzer in disguise one day, wearing a "large pair of army shoes, with his army socks showing beneath his trousers." Operatives of the captain's company, in civilian clothes, often were pointed out to him in Red Cross canteens, he added.

MEXICO TO BUY MUCH ROLLING STOCK HERE.

[BY A. P. NIGHT WIRE.]

LAREDO (Tex.) Jan. 9.—The Mexican government last Tuesday authorized an appropriation of 4,000,000 pesos for the purchase in the United States of much needed railroad rolling stock, according to Excelsior of Mexico City. American equipment concerns, the paper said, are overstocked with railway material, due to the ending of the world war earlier than anticipated, and are offering bargain prices to Mexico.

Mexican Consuls in the United States are compiling a list of alleged abuses against Mexican citizens resident in this country, which will be published shortly, according to Mexico City newspapers reaching the border today.

EIGHT BATTLEFIELDS CANADIAN MEMORIALS.

[BY A. P. NIGHT WIRE.]

OTTAWA, Jan. 9.—Eight battlefield sites in Belgium and France which marked the supreme resistance and triumph of Canadian arms have been obtained for permanent memorials, whose nature is yet to be determined. Brig.-Gen. Hughes, who was commanded to make the arrangements, announced this on his return here today.

Belgium donated to Canada the three sites made immortal by Canadian divisions.

WEST LOOKS GOOD TO REPUBLICAN CHAIRMAN

[BY A. P. NIGHT WIRE.]

DENVER, Jan. 9.—Before departing for Salt Lake City today on his swing across the continent in a preliminary marshalling of Republican forces for the forthcoming Presidential campaign, Will H. Hays, chairman of the Republican National Committee, said the West never showed a more promising prospect for a sweeping victory than at present.

Women Republican leaders making the cross-country trip with the national chairman left today for California. They will not stop at Salt Lake City.

Big Banquet for High Officers

[BY A. P. NIGHT WIRE.]

NEW YORK, Jan. 9.—General officers of the army and flag officers of the navy will be guests at a complimentary dinner to be given at the Waldorf-Astoria January 20, according to announcement by the Army and Navy Club tonight. The dinner will be given in an appreciation of work of high officers of both services during the war.

Irrigation Men Pick Seattle

[BY A. P. NIGHT WIRE.]

SPOKANE, Jan. 9.—Seattle was twice honored by the Washington Irrigation Institute today, when E. F. Blaine of that city was elected president of the institute, and that city was chosen as the next meeting place.

EVERY MORNING IN THE YEAR. Los Angeles Times
New Times Bldg., First and Broadway.
85 Cents per Month
DELIVERED BY CARRIER.
Daily—At Hotels and on Railway Trains.
Daily—Streets, News Stands, local territory.
Sunday—On Streets and News Stands.
Daily and Sunday Times and Illustrated Magazine by carrier, Yearly, $12; Monthly, 85 cents. By Mail in Postal Zones 1 to 4, including California, Nevada, Utah, Yearly, $10.00; Monthly, 85c. In Zones 5 to 8, including Colorado, Texas, New Mexico, Oregon, Washington, Yearly, $15.00; Monthly, $1.50. Zones 7 and 8, balance of States, Canada and Mexico, Yearly, $15.00; Monthly, $1.50. ALL PAGE PREPAID.
Entered as second class matter, December 4, 1883, at the Postoffice at Los Angeles, under the Act of March 3, 1879.
SATURDAY MORNING, JANUARY 10, 1920. Vol. XXXIX. No. 8

MIDDLE WEST NEWS IN BRIEF.

[EXCLUSIVE DISPATCH.]

INDIANAPOLIS, Jan. 9.—Indianapolis was visited by a heavy snowstorm yesterday.

F. L. Oberchain of Bainbridge was elected president of the Indiana Swine Breeders' Association at the annual convention, held at the Claypool.

The State Board of Tax Commissioners has authorized the city of Terre Haute to float a $200,000 temporary loan in sums of $50,000 a month, beginning this month.

Indianapolis alumni of Indiana University will celebrate the one hundredth anniversary of the founding of their alma mater with a banquet and dance, the night of January 20.

Mason J. Niblack of Vincennes, who long has been prominent in Democratic politics, was in Indianapolis and told his friends that he intends to announce his candidacy for the Democratic nomination for Governor of Indiana. The formal announcement probably will be made next week.

The contest of the constitutionality of the county unit road law, enacted by the 1919 Legislature, has been taken to the Supreme Court.

DETROIT.

DETROIT, Jan. 9.—Rev. Augustus Record, pastor of the First Unitarian Church, has been excluded from membership in the Detroit Federation of Churches, it became known today. It is understood local church leaders are displeased with a series of sermons allowed to be antagonistic to other denominations.

Dr. Stanislaus Lukaszwiski, prominent east-side Polish physician, has started a $25,000 damage suit against Father Sylvester Kolkiewcz, pastor of St. Hyacinth Catholic Church, alleging alienation of his wife's affections.

Mrs. Fannie Riopelle, 67, whose father ran the famous Buena Vista Tavern in Springwell, died yesterday.

MINNEAPOLIS.

MINNEAPOLIS, Jan. 9.—Motor bandits raided the Colonial Cafe, formerly the Gruenwald, 24 Sixth street, south, early yesterday and escaped with liquor valued at $10,000. The loot was hauled away in a motor truck.

An increase of forty policemen was asked by Chief Walker before the City Council. Alderman Mumm, chairman of the Police Committee, will take up the matter. The increase will make the total number of policemen 400.

Legal action to compel the street railway company to build two street-car extensions was taken into District Court today. City Attorney Gould tried to compel them to make an extension on the North Seventh-street and the East Twenty-fifth-street lines.

Gov. Burnquist recommended the reorganization of the First Minnesota Infantry. The infantry served as the One Hundred and Thirty-fifth Infantry overseas. Recruiting for the companies will be started as soon as commissions are made out.

ST. PAUL.

ST. PAUL, Jan. 9.—W. D. Hurley, long identified with St. Paul politics, was put into the Mayoralty race by the filing of a petition for him by Charles H. Beaumont, 699 Aurora avenue.

Since the campaign opened to raise funds for the purchase of a pipe organ for the Auditorium, $6129 has been contributed.

Mrs. Joseph M. Levembre, 74, one of the city's oldest residents, died at her home, 426 Carroll avenue, Wednesday.

What to do with the taxes of those taxpayers whose money was stolen and did not get into the coffers of the county is the problem confronting the County Attorney and the Attorney-General's office.

MILWAUKEE.

MILWAUKEE, Jan. 9.—Dr. George W. Fox, well-known surgeon, died Wednesday.

Dr. G. A. Bading filed his papers for the nonpartisan nomination for Mayor. John M. Callahan is expected to enter the field as a [illegible] days.

The Crosby steamer [illegible] caught in the ice floes of [illegible] for two days, is reported [illegible] no danger. Six passengers and crew of thirty-eight are aboard.

Col. C. R. Green admitted his wife between 5:0 and 7:0. He received fourteen [illegible].

Mrs. William Campbell, Bayview resident and wife of Alderman George C. Campbell, is dead.

ST. LOUIS.

ST. LOUIS, Jan. 9.—One year after she filed suit for divorce from her husband, Gustave L. Brown, alleging blackjacking for the Pevely Dairy and Bros. Lumber Company, Blanche Gruner, 17 years old, was granted a decree.

U. S. Senator Spencer, in Washington, in a telegram to [illegible] that Mayor Kiel's assertion that he will support [illegible] Dwight P. Davis for the [illegible] nomination for governor would make no difference in Spencer's [illegible] for re-election.

Mrs. Hudson E. Brown, of Westmoreland place, entertained with luncheon at her home announced the engagement of her daughter, Miss Marion Brown, to Theodore Weis Sterling of [illegible].

Although her physician would not allow her to leave her home [illegible] to St. Agatha's Church to be married, Miss Emma Blau left [illegible] donned her wedding gown and married to L. C. Katz.

Mark A. McGehee, [illegible] secretary of State Sullivan, announced his intention to make the race for Democratic nomination for [illegible] ney-General.

OMAHA.

OMAHA, Jan. 9.—Dr. [illegible] was in Omaha all day yesterday inspecting Fort Omaha, and [illegible] receptions at the Army and Navy Club and at Senator [illegible]. He was the guest at a dinner at the Omaha Club.

Two hundred thousand dollars worth of bonds to build [illegible] Courthouse were sold [illegible] the Peters Trust Company.

George Norman introduced a bill in the State senate today [illegible] providing for the removal of the State Capitol to Omaha. [illegible] will be taken under advisement.

Federal officials are holding secret hearings in the cases of [illegible] radicals arrested here last week.

KANSAS CITY.

KANSAS CITY, Jan. 9.—[illegible] City banks ended the year [illegible] high record deposits, [illegible] published show that the [illegible] deposits of national and [illegible] of greater Kansas City [illegible] $00,000, $88,000,000 more [illegible] year ago.

The Republican State Committee met at the Coates House today, [illegible] meeting was considered of [illegible] importance because the [illegible] the approaching campaign [illegible] sounded.

Kansas Citians must have [illegible] sugar if the public health is [illegible] safeguarded. That's what [illegible] Bullock, health officer, [illegible] Mayor and Chamber of Commerce officials. Dr. Bullock would [illegible] cute dealers for what he [illegible] profiteering prices now [illegible].

DES MOINES.

DES MOINES, Jan. 9.—[illegible] announced for a Democratic [illegible] of Democratic women who [illegible] is in Des Moines [illegible].

Andrew Hale, 35, a [illegible] State Center, shot his wife [illegible] seriously wounded. [illegible] her father, then killed himself. [illegible] was deranged over [illegible].

Bandits robbed the [illegible] ings Bank at Boston [illegible] of $5000 in bonds and a [illegible] amount of cash.

Mahlie Hurbitt, 65, fell [illegible] a tree which he was [illegible] Ottumwa.

Mayor Mendenhall [illegible] Chief of Police F. M. [illegible] loose for miscounting [illegible].

John Hammill of Des [illegible] his candidacy for [illegible] ernor and C. W. [illegible] Moines for Attorney-[illegible] are Republicans.

BAKER'S COCOA

IS GOOD for Breakfast Luncheon Dinner Supper

Any time that any one wants a delicious drink with a nut satisfying, sustaining food value. We guarantee its purity and quality. We have been making chocolate and cocoa for over 140 years.

WALTER BAKER & CO.
Established 1780. DORCHESTER

SATURDAY MORNING

TO WAR PROFIT IN EXPLOSIVES.

Companies Say They Spent Millions for Nation.

Cyanamid Concern's Head Tells of Great Work.

Gave up German Secrets Regarding Air Nitrogen.

[BY A. P. NIGHT WIRE.]

NEW YORK, Jan. 9.—A story of how American capitalists spent vast sums without examination of returns or profit, to aid the government in its efforts to supply explosives for the war, was told today to members of the House Committee on Expenditures in the War Department. Incidentally, it developed that the same men had put at the service of their country valuable secrets learned from the Germans for extraction of nitrogen from the air.

The committee met to open an investigation into expenditure of $36,000,000 for two nitrate plants at Muscle Shoals, Ala.

Frank S. Washburn, president of the American Cyanamid Company, which built one of the plants, informed the committee the company had made no profit on over $89,000,000 worth of war work it had done for the government. The plant cost the government $62,000,000, had produced 1500 tons of ammonium nitrate when the armistice was signed, and then ceased operating.

"It was inconceivable to me," said Mr. Washburn, "that during the war some men of affairs should be enabled by the government to make large profits and others should give their service for $1 a year or risk their lives at the front. The American Cyanamid Company did not

Sure Relief

BELL-ANS FOR INDIGESTION

THE Govern

offers you a ch Money

FLO

United States Gr Standard Pure

is being sold by re following

Capitol Milling Co., Old
Sperry Flour Co., Sperry, Flour.
Globe Mills, Globe, Flour.
Great Western Mfg. Co., Export Grade.
Pasadena Mfg. Co., Econ ment Export Grade.

At these maxi
¼s (49 lbs.), cotton sa
⅛s (24½ lbs.), cotton
10-lb. packages, cotton s

HOUSEWIVES who prac ask your Grocer for thi milled from winter wheat If your Grocer does not c you to one who does.

BAKERS can buy this F lb. jutes at $10.25 per $11.00 in less than car rail point in the United

DEALERS can buy in ca from us if they cannot ge mill or jobber.

Use this Flour and You will reduce th

UNITED STA CORPORA
343 Sansome Street
Los Angeles Office—600
Telephone Pi

TO WAR PROFIT IN EXPLOSIVES.

Companies Say They Spent Millions for Nation.

Chemical Concern's Head Tells of Great Work.

Gave up German Secrets Regarding Air Nitrogen.

[BY A. P. NIGHT WIRE.]

NEW YORK, Jan. 9.—A story of how American capitalists spent vast sums without examination of returns or profit, to aid the government in its ability to supply explosives for the war, was told today to members of the House Committee on Expenditures in the War Department. Incidentally, it developed that the plant was built and put at the service of the country valuable secrets gathered from the Germans for extraction of nitrogen from the air.

The committee met to open an investigation into expenditure of $34,000,000 for two nitrate plants at Muscle Shoals, Ala.

Frank K. Washburn, president of the American Cyanamid Company, which built one of the plants, informed the committee the company had made no profit on over $89,000,000 worth of war work it had done for the government. The plant cost the government $62,000,000, had produced 1500 tons of ammonium nitrate when the armistice was signed, and then ceased operating.

"It was inconceivable to me," said Mr. Washburn, "that during the war men of affairs should be called by the government to make sacrifices and others should give their services for $1 a year or risk their lives at the front. The American Cyanamid Company did not want any profit out of its war work. As a matter of fact, it had none.

PAY BACK MOST OF FEE.

"Government officials insisted that we be paid a fee of $1,500,000. When we receive this fee we must pay 85 per cent. of it in taxation. It has not been feasible for the government to repay us our entire expenditure. We contributed without expense the services of a staff of experts to the government. We had to reimburse families of men injured in the work.

"There has been a general belief that the American Cyanamid Company made a large profit, so I tell the facts. The plant was an extraordinary accomplishment with astounding characteristics in relation to constructive work as the destruction in France was astounding, compared with other war destruction."

Mr. Washburn said his company had acquired the American rights to the cyanamid process of getting nitrogen from the air from the German inventors in 1907, with the intention of using it in connection with extensive hydroelectric developments he had promoted in Alabama.

OFFERED SERVICES AT ONCE.

When the United States was about to enter the war, he said he offered the services of the company to the government, but they were not accepted until after the government had started work on another air nitrate plant at Sheffield, Ala., to use another process. This plant, according to members of the committee, cost $22,000,000 and was abandoned after it had produced fifty tons of ammonium sulphate.

Col. J. E. Hoffer, formerly chief of the gun division, was asked by the committee about the necessity for building air nitrate plants when the government had on hand 600,000 tons of Chilean nitrates for explosives, even had the partially-built air nitrate plants at Toledo and Cincinnati been completed.

Mr. Washburn denied responsibility for business dealings of the Air Nitrates Corporation, which is a subsidiary of the American Cyanamid Company, with the Alabama Power Company and the Muscle Shoals Hydroelectric Company. He said that at the request of government officials he made many contracts for power in this connection that were necessary.

He added that the Muscle Shoals plant would have "extraordinary economic usefulness" for the country eventually.

Portland's First Smallpox Death.

[BY A. P. NIGHT WIRE.]

PORTLAND (Or.) Jan. 9.—The first death among the 1500 cases of smallpox reported in Portland since the epidemic began in November, was reported to the bureau of health today. An infant died of the disease on January 8, according to the report filed by Dr. J. H. Wells. The baby contracted smallpox from its mother when it was but one day old.

SOVIET ARK TO LAND AT HANGO.

Deported Radicals will be Hustled Across Finland.

No Communication to be Permitted the Exiles.

Report of Copenhagen Docking Denied at Capital.

[BY CABLE AND ASSOCIATED PRESS.]

STOCKHOLM, Jan. 9.—The 249 undesirables deported from the United States on the transport Buford, "the soviet ark," probably will be landed at Hango, Finland, and will proceed to Russia by rail under a strong guard, it was said here today.

The Finnish legation lacks official information, but belief was expressed there that no communication would be allowed with those landing from the Buford, who will be furnished with sufficient food for the journey by rail. The Harbor of Reval is frozen and the port of Libau is believed improbable as a landing place for the undesirables. The Swedish authorities declare that those deported from the United States will not be allowed transit through Sweden.

DENMARK PREPARED.

[BY CABLE AND ASSOCIATED PRESS.]

COPENHAGEN, Jan. 9.—Undesirables deported from the United States will be landed here and transshipped to Danzig, according to reports. The operation will be carried out under supervision of the Danish police, it is said, and the radicals will not be permitted to come in contact with the population of the Danish metropolis.

Each ship bringing deportees will bear 600 persons, it is said, and the U. S. government has arranged with the United Shipping Company of this city to take them from here to Danzig.

DENIAL BY CAMINETTI.

[BY A. P. NIGHT WIRE.]

WASHINGTON, Jan. 9. — Alien radicals deported on the army transport Buford which now is nearing the Kiel Canal will not be landed at Copenhagen, nor is it planned to send other deportees from this country to the Danish port, Anthony Caminetti, Commissioner-General of Immigration, said today. He still refused, however, to say where the Buford would land.

Mr. Campbell conferred today with army officials, presumably on plans for deporting additional radicals to soviet Russia.

AID FOR DEPENDENTS.

The government has definitely decided to render aid to the dependents of alien radicals whom it deports, Asst. Atty.-Gen. Garvan announced today. Action in this direction will be taken purely as a humanitarian measure and not because of any obligations to the families of the aliens, he added.

It has not yet been determined through what channels provision will be made for the care of the persons left alone through the departure of the bread winner. It was indicated, however, that eventually if the persons concerned so chose they would be sent to join the deportees overseas. Legislation may be necessary to accomplish this.

Officials said that much of the ground for possible reprisals would be removed if the families were finally sent to join their leaders.

While the government makes no provision for the families of persons sent to Federal prisons, it was explained that deportation was a different matter and because of its possible effect in Russia and other foreign countries it was worth while for the government to care for persons left here unprovided as a result of deportation proceedings.

LEGISLATION.

Special subcommittees were appointed today by Chairman Colt of the Senate Immigration Committee to consider legislation looking to the deportation of undesirable aliens.

One subcommittee consisting of Senators Sterling of South Dakota, King of Utah, and Nugent of Idaho, will take up the House deportation bill, while Senator King's measure, which would transfer authority to deportations from the Labor Department to the Department of Justice, was referred to a subcommittee composed of Senators Dillingham of Vermont, Harris of Georgia, and King.

Charges that Ludwig C. A. K. Martens, self-styled Russian soviet ambassador to the United States, and his secretary, S. Nuorteva, had claimed to have had successful dealings with American meat-packing concerns in buying meats for soviet Russia, despite the American and Allied blockade of that country, were made before the Senate Agriculture Committee today by William B. Colver of the Federal Trade Commission. The Trade Commissioner made his charges while explaining other allegations that employees of the commission were under fire as radicals and Bolsheviks.

Mr. Colver also charged that former secret service officials at Chicago had "framed up" arrests of commission employees, in an effort to create the impression that the commission was a "hot bed of Bolshevism."

FERRET OUT MARTENS.

Subpoenas were served tonight on Martens, and his secretary and spokesman, S. Nuorteva, requiring their appearance at the initial hearing Monday of the Senate Foreign Relations Subcommittee, charged with investigation of Russian propaganda in the United States.

Martens, for whom Department of Justice agents have been seeking with a warrant for arrest, it was said, at the temporary headquarters here of the "Russian soviet bureau," was served with the subpoena, "at the home here of a friend." Subpoena for the appearance of Nuorteva was served at the offices of the "bureau."

The subpoena for Nuorteva, signed by Senator Moses of New Hampshire, chairman of the subcommittee, was served early tonight at the temporary headquarters here of the Russian soviet bureau. In announcing he would appear before the committee, Nuorteva said Martens, for whom Department of Justice agents have been seeking with a warrant for arrest, "would be produced" to be served by the subpoena and also would appear at the hearing.

Members of the subcommittee, said that the examination of Martens and Nuorteva would occupy several sessions.

Nuorteva in a recent statement said Martens was prepared to substantiate charges made by the "Embassy" that certain planks in the Communist and Communist Labor party platforms, which he claimed, were the basis of the recent raids and of the present deportation proceedings against members of the party, were framed by Department of Justice agents. Martens, he said, also if permitted to testify, would prove complicity of Department of Justice agents in last summer's bomb plots.

TROTZKY'S FRIEND HELD.

[BY A. P. DAY WIRE.]

NEW YORK, Jan. 9.—Gregory Weinstein, "chief of staff" of Ludwig C. A. K. Martens, Russian soviet "ambassador," has been refused bail. He is being held on Ellis Island, although $10,000 in Liberty Bonds was offered last night, Charles Recht, his counsel, announced today. The reason given for holding Weinstein was that he refused to answer questions, Recht said.

Weinstein has been called Trotzky's closest friend in the United States. The Department of Justice, in arresting him on a deportation warrant, asserted that he was the most influential Russian communist in the United States next to Martens, who is being sought by agents of the department.

Harry Weinberger, counsel for Emma Goldman, Alexander Berkman and scores of other radicals, today announced that he was preparing complaints in two suits for $100,000 damages each against the agent and a lessee of the building in which he has two offices, charging them with slander, persecution and bias "in ordering his removal from the premises."

Weinberger stated that he is a native-born citizen, that his standing at the bar never has been questioned and that he has maintained offices in the building for ten years.

Commissioner Uhl at Ellis Island said a test case would be made when Weinstein comes up for a hearing on habeas corpus proceedings. Weinstein refused point blank to state whether he was a member of the Communist party and refused to tell in what part of Russia he was born, Mr. Uhl said.

Hearings at Ellis Island have slowed down because of the refusal to answer questions, Mr. Uhl said. Ten preliminary hearings were concluded today. Normally thirty and forty cases a day are heard.

EVIDENCE ON MARTENS.

[BY A. P. DAY WIRE.]

CHICAGO, Jan. 9.—Ludwig C. A. K. Martens, self-styled "soviet ambassador" and representative of Lenine and Trotzky in the United States, helped finance the Communist and Communist Labor parties in Chicago, according to a statement given out today by Assistant State's Attorney Henry A. Berger.

Berger made the announcement after examining the archives of the Communist Labor party, seized yesterday at Moline, Ill., when Edgar Owens, secretary of the party, was arrested on a warrant charging him with violation of the State anti-sedition law.

Among the papers in the possession of the State's Attorney, he said, is a cancelled check for $120, bearing Martens's signature. The money was used to purchase a lease on a hall used as a Communist lecture room.

State's Attorney Maclay Hoyne also has telegrams from Martens to local radicals, giving detailed instructions for the Red campaign here.

SPANISH PIONEER DIES AT WHITTIER.

FAITHFUL EMPLOYEE WITHDRAWS RESIGNATION—MASONS ELECT OFFICERS.

[LOCAL CORRESPONDENCE.]

WHITTIER, Jan. 9.—Adiso Perez, well-known pioneer of the Spanish people of this section, and scion of an early family, was buried here yesterday. He was 75 years of age, and was born on the San Antonia Rancho, which was then the propery of his mother, and is now partially occupied by the town of Downey. He leaves a sister residing here, Mrs. Andrea Perez Linarez, aged 100 years last November, who was born in what is now the Los Angles Plaza. He is also survived by a son, Juan Perez, of Los Nietos, and a daughter, Franca Perez, of Los Angeles.

WILL STAY ON JOB.

M. J. Haig, for six years secretary of the Whittier Chamber of Commerce, has reconsidered his recent resignation and will remain with the local chamber. Haig tendered his resignation to the board of directors last week to go with the American City Bureau. The local chamber was loath to part with the services of Mr. Haig, and the result is that he today wired the American City Bureau of his decision to remain here.

MASONS ELECT.

Riverside Lodge, F. & A.M., of Whittier installed officers last night in an open session which was attended by many members and their ladies. A banquet preceded the work of the evening. Interspersed with the installation ceremonies was special music by Mrs. Hazel Landers Hummell. Past Master A. J. West was master of ceremonies, while Past Master C. E. Trueblood was installing officer. Officers installed included Leslie C. Nanney, Worshipful Master; W. A. Jones, Senior Warden; Dr. E. A. Daniels, Junior Warden; J. H. Gwin, Treasurer; Alonzo Jones, Secretary; Donald G. Sutherland, Senior Deacon; Elmer C. Trueblood, Chaplain; J. G. Swain, Marshal; Edward Needham, Senior Warden; Wilmer Mazingo, Junior Steward, and Lewis Johnson, Tyler.

DENOUNCE GOVERNMENT

Bakersfield Men Jailed for Criminal Syndicalism.

[BY A. P. NIGHT WIRE.]

BAKERSFIELD, Jan. 9.—U. Obradovitch and J. A. Ewell, employed on an oil lease at Lost Hills, forty-five miles northwest of Bakersfield, were arrested today, charged with criminal syndicalism, and are now in jail in default of $5000 bonds each. The complaints were sworn out by the lease officials, who declared the other employees on the property threatened violence to the two men unless they were removed. In the complaint it is set forth that they denounced the government. Obradovitch is said to be a Serbian.

No Great Act of Heroism Required.

If some great act of heroism was necessary to protect a child from croup, no mother would hesitate to protect her offspring, but when it is only necessary to keep at hand a bottle of Chamberlain's Cough Remedy and give it as soon as the first indication of croup appears, there are many who neglect it. Chamberlain's Cough Remedy is within the reach of all and is prompt and effectual.—[Advertisement.

THROW AWAY $6200 CALIFORNIA CHECKS.

TWO PASSENGERS ON BOSTON TRAIN TOSS THEM INTO STATION GARBAGE CAN.

[EXCLUSIVE DISPATCH.]

NEW LONDON (Conn.) Jan. 9.—The police and detectives of the Burns agency are trailing two passengers on an express train from Boston who tossed $6200 worth of checks with other papers into a garbage can when the train stopped at the Hallam station railroad crossing Wednesday. The discovery was made by a crossing tender.

In the package were six checks all payable to T. M. Bettencourt. Three were drawn by J. A. Silver, on the Portuguese-American Bank, San Francisco. The other three were drawn by A. A. Henas, on the Security National Bank, Los Angeles, Cal. The checks bore the date of December 27, 1919. Four were for $1300 each and two $500 each.

Patrolman Graham took the package of papers to the police station and it was found to contain a checkbook of the Bank of Tehama county, Red Bluff, Cal., and a business card with the name of A. M. Carvallo, of 65 Jackson street, San Francisco, as agent. The checks were taken to the Union Bank and Trust Company, where it was said they were bonanda.

LOOK INTO TRADE-MARK PIRATING IN PORTUGAL

[BY A. P. NIGHT WIRE.]

NEW YORK, Jan. 9.—The State Department has pledged its aid to American exporters in their fight on trade-mark pirates in foreign countries, the American Manufacturers' Export Association announced tonight. Secretary of State Lansing has notified theassociation that the American Minister at Lisbon, the American Consul at Oporto and the American Legation at Berne have been ordered to investigate the alleged pirating by Carmo, the Portuguese merchant, of more than forty American automobile trademarks.

Secretary Lansing is also considering the association's contention, it was stated, that the registration of these trade-marks by Carmo is a breach of an existing treaty with Portugal. This contention is based on the fact that the trade-mark names of the majority of the cars are the same as the names of the manufacturers.

TO GET HEARING IN ABANDONMENT CASE.

[EXCLUSIVE DISPATCH.]

SACRAMENTO, Jan. 9.—George F. Metcalf, under arrest in Los Angeles and wanted in Minneapolis on a charge of abandoning his 12-year-old daughter, has been granted a hearing by Gov. Stephens on the application of the Minnesota authorities for extradition papers. The hearing will be held here Monday. It is alleged that Metcalf abandoned his child in Minneapolis on July 14, 1917.

RIVERSIDE FOR LIBRARIANS.

[BY A. P. DAY WIRE.]

SACRAMENTO, Jan. 9.—Riverside was chosen as the 1920 convention city of the California Library Association by the executive committee of the association, at a meeting here today. The convention date probably will be May 2 to 4.

Fitzgerald—Home of The New Edison

TONIGHT at FITZGERALD'S

Frieda Hempel's Voice Supreme

Come in tonight and hear Frieda Hempel, through the new Edison, in a recital as brilliant and soul-thrilling as you would experience if you heard her at the Metropolitan Opera House, New York, where she is the rage of the musical season.

—you may hear her tonight with all the glory of her splendid voice faithfully Re-Created. And you may hear not only Frieda Hempel, but scores of other artists of world fame with a realism that will startle you just as it has startled the foremost music critics of America.

FITZGERALD MUSIC CO. KIMBE HILL STREET AT 727-729

Sure Relief

BELL-ANS INDIGESTION 25 CENTS

6 BELL-ANS Hot water Sure Relief

BELL-ANS FOR INDIGESTION

THE Government offers you a chance to save Money on FLOUR

United States Grain Corporation Standard Pure Wheat Flour

is being sold by retailers under the following brands:

Capitol Milling Co., Old Gold, marked Government Export Grade.

Sperry Flour Co., Sperry, marked U. S. Export Flour.

Globe Mills, Globe, marked U. S. Export Flour.

Great Western Mfg. Co., marked Government Export Grade.

Pasadena Mfg. Co., Economy, marked Government Export Grade.

At these maximum prices:

¼s (49 lbs.), cotton sacks.....$3.15
⅛s (24½ lbs.), cotton sacks..... 1.60
10-lb. packages, cotton sacks..... .69

HOUSEWIVES who practice thrift in buying—ask your Grocer for this Flour—white, well milled from winter wheat—a good Flour. If your Grocer does not carry it, we can direct you to one who does.

BAKERS can buy this Flour from us in 140-lb. jutes at $10.25 per bbl., in car lots, and $11.00 in less than car lots, delivered to any rail point in the United States.

DEALERS can buy in carloads, or less, direct from us if they cannot get a supply from their mill or jobber.

Use this Flour and eat more bread You will reduce the cost of living

UNITED STATES GRAIN CORPORATION

343 Sansome Street, San Francisco

Los Angeles Office—600 I. W. Hellman Bldg. Telephone Pico 3397

COCOA IS GOOD for Breakfast Luncheon Dinner Supper

Any time that any one wants a drink with a real, satisfying food value, purity and high quality. Cocoa has been making for nearly

BAKER & CO. LTD. DORCHESTER, MASS.

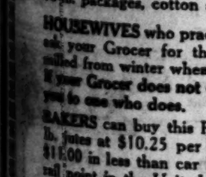

Dance Tonight at the Roma for the Epicure

412 So. Hill Street Upstairs

Try Our BUFFET LUNCHEON Today.

Service the Best

MARCHETTI-ROMA, Inc.

...And then—

With the 18 holes yet before you, and the need of a sustaining refreshment to carry you thru to triumph in a sharply contested match, why not tee up on a cup of—

Ghirardelli's GROUND CHOCOLATE

At your grocer's—in ¼-lb., 1-lb. and 3-lb. sealed cans. Say "Gear-ar-delly" D. GHIRARDELLI CO.

CHICHESTER S PILLS

THE DIAMOND BRAND. Ladies! Ask your Druggist for Chi-ches-ter S Diamond Brand Pills in Red and Gold metallic boxes, sealed with Blue Ribbon. Take no other. Buy of your Druggist. Ask for CHI-CHES-TER S DIAMOND BRAND PILLS, for 25 years known as Best, Safest, Always Reliable

SOLD BY DRUGGISTS EVERYWHERE

"WHEN I HEAR THAT BANJO TUNE"

THE POPULAR SONG WITH THE UKULELE ARRANGEMENT

15¢ ASK TO HEAR IT 15¢

The Times Free Information Bureau
619 South Spring Street

THE TIMES FREE INFORMATION AND RESORT BUREAU is for the accommodation and benefit of persons seeking interesting routes of travel, desirable hotels and rest, recreation and recuperation at the seashore or in the mountains.

Particulars are furnished by competent attendants and by correspondence to the general public regarding rates and attractions of railroad and steamship lines, hotels and pleasure and health resorts. Descriptive circulars and transportation literature are kept on hand for inspection and distribution. This service is absolutely free. Literature may also be obtained at the New Times Building, Broadway at First street.

PERSONS CONTEMPLATING VISITING LOS ANGELES ARE PRIVILIGED TO HAVE THEIR MAIL ADDRESSED TO THE BUREAU.

Resorts

Let the Mystery and Charm of the Southland Filter Into Your Blood—See and Enjoy the Historic Points and the Wonders of Riverside, Redlands, Arrowhead Springs Now

WHILE YOU CAN SECURE ACCOMMODATIONS

THE NICHEWAUG

REDLANDS. (Formerly the Casa Loma.) Unique, with an individuality all its own. In the heart of the great navel orange district, close to beautiful Smiley Heights. Perfect motoring, horseback riding, picturesque mountain trails, golf and every winter sport. Am. plan rates from $5 per day and upwards. Known for its excellence of table and splendid service.

THE MISSION INN

RIVERSIDE, in the great Orange Empire. Close onto the highest Southern California mountains. Tonic breezes. Dining out-o-doors in the famous Patio. Daily organ concerts. Dancing every evening. Splendid music. See the historic bell collection, paintings by the old masters, and the other countless historic features. Visit Mt. Rubidoux. Am. Plan rates, $5 per day and upwards.

ARROWHEAD SPRINGS HOTEL AND SPRINGS. America's famous Spa. Delightfully situated on an eminence—altitude 2000 feet. Am. plan rates, $6 per day and upwards. Home-grown table products. 1800-acre estate. Only Di-Sodium Arsenate Natural Steam Cave Known. Waters, steam, mud radio-active. A short distance from San Bernardino. A delightful ride by electric cars, steam cars or auto from Los Angeles to these celebrated resorts.

ARLINGTON HOTEL
SANTA BARBARA

An absolutely Fireproof Hotel—All Outside Rooms, affording plenty of light and air—Headquarters for Tourists from all parts of the world. (Private lavatory attached to every room.) Ideal climate the year round. Automobile road is now perfect, 3½ hours' run, Los Angeles to Santa Barbara. Unexcelled facilities for care of automobiles in hotel grounds.

E. P. DUNN, Lessee.

The Most Attractive and Sportiest Golf Links in California

CATALINA STEAMER SCHEDULE
EFFECTIVE WEDNESDAY, OCTOBER 22ND.

Leave Pac. Elec. Sta. Los Angeles	Leave San Pedro	Arrive Avalon
9:00 A. M.	10:00 A.M.	12:15 P.M.
Leave Avalon	Arrive San Pedro	Arrive Los Angeles Pacific Elec. Sta.
3:15 P.M.	5:30 P.M.	6:45 P.M.

The Wilmington Transportation Company reserves the right to change this schedule without notice. For other information about Catalina steamers call at 104 Pacific Electric Building, or phone Pico 36 or 10884.

ST. CATHERINE HOTEL OPEN ALL YEAR

CALIFORNIA'S DELIGHTFUL SEASIDE RESORT

Finest hostelry in Crescent Bay District. Splendid accommodations can now be secured. Golf—Surf and Plunge Bathing—Motoring—Horseback Riding—Fishing—Dancing—Countless Zone Amusements. Both American and European Plan. Phone reservations at hotel expense—Phone 4145.

CLOSEST TO LOS ANGELES

PLENTY OF ACCOMMODATIONS

SANTA MONICA BEACH AND OCEAN PARK

No better winter climate found anywhere—Splendid Apartments, Cottages, Hotels, rooms, etc. at reasonable rates for the winter season. Countless sports in the out-of-doors. The ideal home for the family found at these delightful Crescent Bay resorts. A visit will convince you. For interesting data, write Chamber of Commerce, Ocean Park.

Brent's Mountain Crags
100 Minutes From Broadway

Spend your week-end or at least a part of your Sunday at this delightful resort. Tent Houses and Cottages for rent. Grocery store, dance pavilion, restaurant, picnic grounds. For rates and information phone Information and Travel Bureau, Broadway Dept. Store. Broadway 7800. Station 57. Auto for accommodation of our guests leaves main office, 730 So. Main street, at 9 a.m. A Week's Vacation for $6.00.

YOU'LL BE SURPRISED WHEN YOU SEE
HOTEL CASA BLANCA
ONTARIO, CALIFORNIA.
Among the orange groves at the foot of the snow-capped Sierra Madres.
36 MILES EAST ON ROAD TO RIVERSIDE
Excellent American Plan Table
B. F. GREEN, Mgr., Formerly of Auditorium Hotel, Los Angeles

VENICE VILLA CITY
Comfortable Homes—Reasonable Rates

Wonderful Mountain TROLLEY TRIP
MT. LOWE MILE HIGH
EXCURSION FARE $2.00 5 TRAINS DAILY

WHEELER'S HOT SPRINGS Elevation 1540 Ft. in Ventura Mts. A real place for enjoyable beneficial resting. Our orange trees denote moderate climate and our saddle and hiking trails, tennis and other amusements, together with our natural hot mineral tub and plunge baths make an attractive combination. Hotel and housekeeping cottages. Information Peck-Judah or ask Mr. Foster bureaus or write Webb W. Wilcox, Mgr., Wheeler Springs, Cal.

Los Angeles Hotels and Apartments

Hotel Stowell
414-416-418 SOUTH SPRING ST.
FIREPROOF—275 ROOMS, EACH WITH PRIVATE BATH
$2.00 to $5.00 CAFE OF POPULAR PRICES IN CONNECTION "Rest easy at the Stowell"

STORAGE, MOVING AND FREIGHT FORWARDING

COLYEAR'S FIREPROOF STORAGE
Phone 60677 415 SO. SAN PEDRO ST. Main 1117
STORE YOUR FURNITURE IN
Private Locked Rooms $1.50 Per Month
MOVING, PACKING, SHIPPING.

SAYS MEAT MEN LED FRAME-UPS.

Trade Commissioner Accuses Packers of Trickery.

Asserts They Placed Bolshevism Taint on Agents.

"Independents," He Declares, are Really Employees.

[BY A. P. NIGHT WIRE.]

WASHINGTON, Jan. 9.—Charges that arrests of Federal Trade Commission employees, made in the recent Department of Justice campaign against "Reds" resulted from "frame-ups designed to build the theory that the commission is a hotbed of Bolshevism," were made today by W. B. Colver, of that body, before the Senate Agriculture Committee. Colver intimated that the larger Chicago packing concerns had connived to attain that result, and involved Ludwig C. A. K. Martens, self-styled "ambassador" for the Russian soviet republic, and S. Nuorteva, Martens's secretary, in his account of instances to prove the point.

Colver demanded legislation to regulate the industry, need of which was proved, he said, by the recent agreement between the packers and the Department of Justice in settling of anti-trust proceedings.

To this testimony the commissioner added a critical analysis of statements and motives of witnesses who have opposed packer regulation during the prolonged hearings of the Agriculture Committee on the Kenyon and Kendricks bills last year.

FORMER CLERK ARRESTED.

The first instance, the commissioner said, of the "frame-up" had resulted in the arrest of Rafael Mallen, a former clerk for the trade commission in raids at Chicago by the Department of Justice. H. J. C. Claybaugh, of the secret service at Chicago, and assistant, "a man named Barry," Colver said, both of whom have since resigned, were responsible, and Barry now is a "special agent" for Swift & Co. Mallen later was released.

Johann Ohsol, another employee of the commission, Colver said, was arrested in Washington this week while on a visit to S. Nuortevt, having been pointed out to police officers as Martens, who is being sought by the secret service. Reading an alleged claim of Nuorteva and Martens that purchase of large meat supplies from an unnamed Chicago packer had been arranged with the object of getting it into Russia through the Allied blockade, Colver said he considered this connection betwen meat packers and the soviet representatives "significant," as it concerned Ohsol's arrest, especially since the latter had been taken into custody when he came to see Nuorteva in answer to a specific telephone call.

Reverting to the agreement prepared by Atty.-Gen. Palmer in concluding the Sherman law prosecutions against the packers, Colver said that merely settled the "Sherman law phase of the matter."

BUY UP GROCERS.

"Separation of the packers from their grocery holdings, however, as in the case of the transfer by Wilson & Co. of its grocery business to Austin Nicholls Company of New York, wholesale grocer," he asserted, "merely means that the stockholders of Wilson & Co. have added the Austin Nicholls concern to their holdings."

Principles incorporated in the settlement decree, he urged, should be worked out in legislation, and amplified. The Federal Trade Commission would not stop because of the settlement of any of its proceedings against the packers having to do with unfair trade practices, he said.

Dealing with persons who have discussed regulative legislation before the committee since the Kenyon and Kendrick bills were advanced, Colver said that out of 181 heard, 144 had opposed any Federal control of the industry, many, he said, because they had been influenced by propaganda from packer institutions.

To show that the consumer was not getting any benefit from lower live-stock prices, Colver presented a diagram showing that on August 1, live hogs sold at 23 cents a pound, pork loins sold in Boston for 34½ cents, while on October 23, when live hogs sold at 12½ cents, loins sold at 37½ cents in Boston.

PALMER TO MEET PACKERS.

Atty.-Gen. Palmer will meet next Monday with representatives of the five big Chicago meat packers to complete details of the agreement through which the packers will confine themselves to the meat, butter, egg, cheese and poultry business.

Some of the persons who appeared before the committee opposing packer regulation, the commissioner charged, were direct agents of the packers.

W. S. Binney of Denver, Colo., said he "was an independent packer, competing with the big five, and opposing regulation," Mr. Colver said. "The Denver telephone book shows that he is a selling agent for Cudahy & Co., and I understand he has been so for twenty years."

SANTA ANA LICENSES.
[EXCLUSIVE DISPATCH.]

SANTA ANA, Jan. 9.—Marriage licenses here: Eddie L. Wisely, 24; Roswell, N. M.; and Ruth A. Knous, 20, Los Angeles; Andrew Carlson, 70, Bellefower, and Sarah A. Reasoner, 68, San Pedro.

Steamships

I. M. M. LINES
AMERICAN
Fast Mail Steamers
Service Resumed

NEW YORK—PLYMOUTH
CHERBOURG—SOUTHAMPTON
New York....Feb. 7 St. Paul.....Feb. 14
Philadelphia..Feb. 21 New York...Mar. 6

NEW YORK—HAMBURG
Manchuria .....End January
PHILADELPHIA—LIVERPOOL
Haverford .....Late February

BLACK SEA SERVICE
N. Y.—CONSTANTINOPLE—VARNA (BULGARIA)—CONSTANZA (ROUMANIA)
Black Arrow .....Jan. 21

RED STAR
NEW YORK—PLYMOUTH
CHERBOURG—ANTWERP
Lapland .....Jan. 20

WHITE STAR
NEW YORK—CHERBOURG
SOUTHAMPTON
*Lapland ....Jan. 20 Adriatic .....Feb. 7
*Calls at Plymouth. Omits Southampton.
NEW YORK—LIVERPOOL
Celtic .....Jan. 10 Oceanic .....Jan. 14
Cedric .....Jan. 24 Baltic .....Jan. 31
NEW YORK—AZORES—GIBRALTAR—NAPLES—GENOA
Canopic .....Jan. 10 Cretic .....Jan. 24
Thos. Cook & Son, 216 S. Spring St., L. A. or Local Agencies.
OFFICE: 50 Montgomery St., San Francisco.

CPOS
DIRECT SAILINGS TO
EUROPE
FROM WEST ST. JOHN, N.B., on arrival C. P. R. train from west.

Date	Steamship	To
Jan. 21	Emp. of France	Liverpool
Jan. 22	Grampian	Havre-London
Jan. 23	Pretorian	Glasgow
Feb. 4	Scandinavian	Liverpool
Feb. 9	Sicilian	Havre-London
Feb. 13	Metagama	Liverpool
Feb. 18	Emp of France	Liverpool

Japan, China, Philippines
FROM VANCOUVER, B. C., TO YOKOHAMA, SHANGHAI, MANILA, HONGKONG.

Date	Steamship
Jan. 22	Empress of Russia
Feb. 2	Monteagle
Feb. 19	Empress of Asia

CANADIAN PACIFIC OCEAN SERVICES
Phone 64122
605 So. Spring
Los Angeles

AUSTRALIA
NEW ZEALAND AND SOUTH SEAS
Via Tahiti and Rarotonga
Mail and Passenger Service Every 28 days
Union S. S. Co. of New Zealand
230 California St., San Francisco.
Or local Steamship and Railroad Agents.

Resorts

REDONDO BEACH No better place in which to spend your winter. Surrounded by a crescent-shaped elevation of land. Fully protected from eastern winter winds. The most ideal and invigorating climate on the Pacific Coast. Most fishing. Largest hot and salt water plunge on Continent. Redondo caters to the family and boasts the finest and most up-to-date schools. Its High School is unexcelled.

Steamships

TICKET OFFICE Cor. Fifth and Spring Sts. (Alexandria Hotel) Telephone Main 7262; Home 13263
Long Beach Office, 115 W. Ocean Ave.

S. S. CURACAO
Sails Monday, January 12th, For
Mexico—Guatemala—Honduras
Salvador and Nicaragua

SAN FRANCISCO
S. S. SPOKANE SAILS SATURDAY, JAN. 10
S. S. ADML. DEWEY SAILS SUNDAY, JAN. 11

SEATTLE-TACOMA
S. S. ADML. DEWEY SAILS SUNDAY, JAN. 11
S. S. ADML. SCHLEY SAILS TUESDAY, JAN. 13

SAN DIEGO —Daylight Trips— Every Monday and Saturday

BERTH AND MEALS INCLUDED IN ALL FARES

Resorts

The Royal Marimba Band
Will Feature a
Supper-Dance
—at—
HOTEL GREEN
Pasadena
Monday Night, January 12, 9:30 o'clock

Brilliant entertainment numbers.
Exhibition dances by Mr. and Mrs. Ralph J. Wonders.
Price of $2.50 a plate includes everything.
Telephone your reservations.

DAIRYMEN FACE STATE LAWSUIT.

Attorney-General Moves to Dissolve "Milk Trust."

Imperial Valley Association One of Four Named.

Claim Milk Destroyed to Maintain Higher Prices.

[BY A. P. NIGHT WIRE.]

SAN FRANCISCO, Jan. 9.—Leave to bring suit in the name of the State of California for the dissolution and forfeiture of charters of the Associated Dairymen of California and four affiliated corporations was granted by Atty.-Gen. U. S. Webb today to four individuals on the ground that these so-called co-operative nonprofit producers' organizations had monopolized 75 per cent. of the milk supply of California and were partly responsible for increased prices of milk.

The affiliated corporations are the Northern California Milk Producers' Association, the Milk Producers' Association of Central California, the Imperial Valley Milk Producers' Association and the San Joaquin Valley Milk Producers' Association. The individuals, who filed their petitions last September and October, are Mrs. C. D. Webster of Sacramento, George N. Renner of Stockton, R. Holcomb of Fresno and S. M. Bailey of the Imperial Valley.

CLAIMS MILK DESTROYED.

"I am satisfied," said Atty.-Gen. Webb in his opinion, "that both milk and manufactured dairy products have been diverted from their local and natural markets; that surplus milk has been destroyed for the apparent purpose of limiting the supply, and thereby keeping up the price to the consumer, and that the price of milk has been raised to the consumer in localities controlled by the respondents, while in localities not so controlled similar raises have not occurred.

"It appears that these organizations have the power to control the price paid for milk to the producer and to increase the price paid by the consumer, and that even if this power has not been fully exercised, it is too much to expect that it will remain unused."

The corporations were organized under an act of the Legislature permitting producers to form co-operative, nonprofit marketing associations. According to Webb's opinion, however, they really engaged in a general commercial milk business and the fact that both members and nonmembers were paid on the same basis for the milk they sold to the association, convinced him their operations were in violation of the law.

MILK A PUBLIC UTILITY.

Atty.-Gen. Webb held that milk is a public utility. His opinion stating public necessity demanded that an adequate supply of milk be produced and distributed at a price which, while yielding a fair return, did not put its purchase beyond the public in general and parents in particular, "for it is indisputable that an adequate supply of milk is not only essential, but indispensable to the health, growth and even the life of infants and little children," he said.

J. M. Henderson of Sacramento, one of the principal organizers of the milk associations, in a speech in July, 1918, the opinion declared, asserted the organizations controlled 75 per cent. of the California milk supply, and "with surprising plainness indicated it would be the intention and purpose of the organizations to fix the prices paid the producer and charged to the consumer."

The opinion declared the Sacramento plant, which cost $185,000, had an annual average product value of $3,000,000. Evidence was submitted by the individuals petitioning for permission to bring the suits, that the associations also violated the law by handling other than dairy products, including ice and eggs.

"One of the respondents shows a total operating surplus, which is no more than an undivided profit of more than $50,000 after deducting every conceivable expense," the opinion stated.

ALAMEDA MILK CHEAPER.

[BY A. P. NIGHT WIRE.]

BERKELEY, Jan. 9.—Two dairies in Alameda county have reduced the retail price of milk from 16 cents a quart to 15 cents where the account is paid monthly, with a further reduction to 14 cents for cash in advance, it was announced today at a meeting of the Berkeley Housewives' League. A boycott on milk was declared by the housewives' leagues of the county recently, following an announcement by the Alameda County Milk Distributors' Association of an advance in price to 16 cents a quart.

GERMAN MARK TWO CENTS.
[BY A. P. NIGHT WIRE.]

WASHINGTON, Jan. 9.—The official rate of exchange on the German mark for all army accounting purposes for the month of January has been fixed at 2 cents by the War Department.

BACON WINNER OVER CAMPBELL.

Puts up Dandy Game at San Gabriel Golf Links.

Elmer Ralphs Defeats H. B. Ingalls by One Up.

Big Game is Scheduled Today in the Finals.

The golf matches between the semi-finalists of the first flight at the San Gabriel Valley Country Club yesterday were stubbornly contested, and were the hardest that had been fought on the links for some time. W. W. Bacon put up a dandy game, beating W. W. Campbell one up.

Elmer Ralphs defeated H. B. Ingalls one up in a prettil-contested game. The big game today will be between Ralphs and Bacon in the finals over the 36 holes. A big gallery was present yesterday and watched each game with keen interest.

The results in yesterday's matches in all flights follow:

First flight, second round, contenders played from scratch.
W. W. Campbell defeated Phil Wissman, default.
W. W. Bacon defeated R. D. Straley, default.
Elmer Ralphs defeated W. S. Nevin, 4 and 3.
H. B. Ingalls defeated M. S. Youngs, 4 and 3.
First flight, semi-final round:
W. W. Bacon defeated W. W. Campbell, 1 up.
Elmer L. Ralphs defeated H. B. Ingalls, 1 up.
Second flight, second round, contenders played with one-half the difference handicap in holes up:
Dr. F. J. Sloan (6) defeated E. W. Nixon (10), 1 up, 21 holes.
H. L. Case (6), defeated Crane Garis (4), default.
Walter G. Smith (8) defeated H. R. Minor (14), 1 up.
J. B. Nichols (10) defeated C. P. Schott (13), 1 up.
Second flight, semi-final round:
Dr. F. J. Sloan (6) defeated H. L. Case (8), 1 up, 19 holes.
Walter G. Smith (8) defeated J. B. Nichols (10), 1 up.
Third flight, second round, contenders played with one-half the difference handicap in holes up:
F. M. Hunter (6) defeated C. A. Farley (16), 3 and 2.
A. E. Keeney (10) defeated Phil Forve (10), 7 and 5.
J. O'Dell 10) defeated R. M. Modisette (14), 1 up.
J. S. Heath (10) defeated A. T. Haben (11), 1 up.
Third flight, semi-final round:
F. M. Hunter (6) defeated A. H. Keeney (10), 3 and 2.
J. S. Heath (10) defeated J. O'Dell (10), 3 and 2.
Fourth flight, second round, contenders played with one-half the difference handicap in holes up:
G. F. Noll 12) defeated F. J. McCann (8), 3 and 1.
S. P. Marple (14) defeated Norman Horle (10), 3 and 2.
A. C. Twist (8) defeated C. G. Twist (8), default.
William M. Orr (14) defeated F. H. Murray (14), 2 and 1.
Fourth flight, semi-final round:
G. F. Noll (12) defeated S. P. Maple (16), 3 and 1.
William M. Orr (14) defeated A. C. Twist (8,) 3 and 1.
Fifth flight, second round; contender played with one-half the difference handicap in holes up:
Al Roscoe (14) defeated A. L. Roberts (18,) 2 and 1.
L. J. Youngworth (14) defeated C. J. Trotten (12,) 1 up, 19 holes.
M. Abernethy (10) defeated Lew H. Wallace (14,) 4 and 3.
F. W. Foreman (10) defeated G. A. Vanderbeck (12, 2 and 1.
Fifth flight, semi-final round:
Al Roscoe (14) defeated Leo Youngworth (14,) 3 and 1.
F. W. Foreman (10) defeated M. Abernethy (14,) 5 and 4.
Sixth flight, second round; contenders played with one-half the difference handicap in holes:
L. J. Montgomery (12) defeated C. D. Holmes (12,) 2 and 1.
H. H. Hammond (16) defeated S. A. Guberson (10,) 1 up.
G. W. Roberts (14) defeated J. Wells Smith (18,) 2 and 1.
F. W. Black (18) defeated Dr. J. H. Warner (15,) 6 and 5.
Sixth flight, semi-final round.
L. J. Montgomery (12) defeated H. H. Hammond (16,) and 1.
G. W. Roberts (14) defeated F. W. Black (18,) 7 and 6.
Seventh flight, second round:
M. E. Horner (18) defeated W. B. Smith (18,) default.
F. R. Richardson (14,) defeated F. E. Whiteley (18,) 5 and 4.
A. M. Andrews (12) defeated George Middleton (18,) 1 up, 19 holes.
G. Raymond (16) defeated L. U. Starr (14,) 3 and 1.
Seventh flight, semi-final round.
M. E. Horne (18) defeated F. R. Richardson (14,) 1 up, 19 holes.
A. M. Andrews (12) defeated G. Raymond (12,) 2 and 1.
Yesterday's results in all defeated eights follow:
First eight, first round:
Burns defeated W. H. Cornett, default.
F. R. Browning defeated A. C. Sellery, default.
First eight, semifinal round:
W. W. Ralphs defeated C. E. Smoot, 1 up.
E. K. Fleming defeated G. F. Ferris, 3 and 1.
Second eight, first round:
Browning defeated R. Burns, 4 and 3.
K. K. Fleming defeated W. W. Roberts, 1 up.
Second eight, first round:
H. G. Richardson defeated W. Bohn, default.
W. H. Cline, Jr. defeated G. H. Gray, 2 up.
E. G. Richardson defeated D. Fahy, default.
W. W. Leithead defeated W. J. Hyde, 5 and 4.
Second eight, semifinal round:
E. G. Richardson defeated W. H. Cline, Jr., 5 and 3.
Leithead defeated C. D. Wright, 5 and 4.
Third eight, first round;
F. D. Wilkerson defeated Dr. West Hughes, 2 and 1.
J. Reed and George Campbell, defaulted.
Homer Chapman defeated H. S. Webb, default.
F. F. Farnsworth defeated N. W. Hamilton, 2 and 1.
Third eight, first round:
F. D. Wilkerson, bye.
F. E. Farnsworth defeated Homer Chapman, 2 and 1.
Third eight, semifinal round:
H. D. Bullock defeated R. E. Reid, 4 and 3.
J. F. Sayer and M. G. Frampton, defaulted.
E. C. Beach defeated F. Hicks, default.
E. E. Short defeated F. LeBlonde, Sr., 2 and 1.
Fourth eight, first round:
H. D. Bullock, bye.
E. E. Short defeated R. C. Roach, 5 and 4.
Fifth eight, first round:
G. H. Welch defeated W. E. Harper, default.
P. P. Clark defeated W. D. Whelan, 1 up.
E. E. Bean defeated Dr. J. S. Hunt, default.
H. G. Peyton defeated G. E. Barpham, default.
Second eight, semifinal round:
P. P. Clark defeated G. H. Welch, default.
H. Peyton defeated E. E. Bean, 5 and 4.
Sixth eight, first round:
Texas E. Schramm defeated F. S. Bulledge, default.
Frank Grafton defeated High Smith, 7 and 6.
J. L. Duncan and George A. Fitch defaulted.
E. R. Harvey and H. G. Fleming defaulted.
Sixth eight, semifinal round:
Texas E. Schramm defeated Frank Grafton, 4 and 3.

FLEES WITH SODA CLERK.

Nab Boston Widow, Fifty-five, Middle-Aged Man, Under Mann Act.

At the Stowell Hotel, where they were registered as man and wife, Mrs. Estelle F. Masters, 55 years of age, widow of A. W. Masters, a prominent insurance man of Boston, who died ten years ago, and Fred Rehm, 45 years, a soda clerk, also of Boston, were arrested last night by Supt. Loennecker of the Pinkerton detectives, Deputy City Prosecutor Lawton and Detective Sergeants Hamilton and Roberds, on telegraphic instructions from the Massachusetts city.

Mrs. Masters, who was in negligee at the time of her arrest, is held in the City Jail on charges of violation of the Mann Act, violation of the rooming-house ordinance and the larceny of $800 from the First National Bank of Boston.

Rehm is held in jail on charges of violation of the Mann Act and violation of the rooming-house ordinance.

Mrs. Masters is alleged to have swindled the First National Bank of Boston out of $800 by cashing a fictitious check with a man who knew her late husband well. Then she and the middle-aged soda clerk are charged with having come to Los Angeles in violation of the Mann Act. When first here, the couple stayed at another downtown hotel at first. Then Mrs. Masters is alleged to have passed, on January 7, another fictitious check for $250 on Fred Walsh, an insurance broker, with offices in the Van Nuys Building, on the strength of his friendship for her late husband. About this time, it was reported that they learned that detectives were on their trail and they moved to the hotel where they were found last night. At the Stowell they were registered as "Mr. and Mrs. M. E. Marshall of Boston."

Rehm is said to have abandoned a wife and four little children in Boston to come across the continent with his affinity in his "midwinter romance."

Mrs. Masters is reported to have entertained lavishly in Boston and to have been a well-known figure at society affairs of the "Back Bay Set."

At the jail, last night, they refused to discuss their arrest.

AUCTION SALES

The Times is the official and exclusive Newspaper medium for the L. A. Auctioneers' Association.

AUCTION --- TODAY

Saturday, Jan. 10th, at 10 a.m., 109 E. 33rd St.
Corner Main and 33rd Sts.

$5000.00 of high-grade household furnishings removed from storage. Consisting of Mahogany, Birdseye Maple, Fumed and Quartered Oak Dressers, Chiffoniers, Library and Center Tables; Mahogany and Oak 3-piece Parlor Sets, upholstered in tapestry; solid Mahogany 4-post and Massive Brass Beds, complete; bookcases, Anglo-Persian Wilton, fringed, Axminster and Brussels Rugs, all sizes; genuine Mahogany Antique Dining Room Set, including Buffet, Fumed and Quartered Oak Pedestal Dining Tables, Chairs to match; all-leather auto seat Rockers; dustable desks, enports, sewing machines, parlor lamps, bric-a-brac, gas ranges and heaters, refrigerators, dishes, cooking utensils, etc.

These are all high-class furnishings. Come early. Our motto: Square deal and courtesy to all.

Lunch at Noon

A. L. MOXLEY, Auctioneer
South 198

Other match defaulted.
Seventh eight, first round:
H. J. Martin defeated Harry Cline, default.
H. J. Martin defeated J. R. Hamilton, default.
K. J. Gruetzner defeated D. G. Reynolds, default.
A. R. Wood and J. A. Henjum defaulted.
Seventh eight, semifinal round:
H. J. Martin won by default.

UNTERMEYER ILL.

Stays Here for Rest, Secluded with Doctors and Nurse.

Samuel Untermeyer, internationally-known lawyer and member of the New York firm of Guggenheimer, Untermeyer & Marshall, was at the Alexandria yesterday for a few hours' rest preparatory to continuing his trip. He remained in his apartment during the stay, with doctors and his nurse. He is feeling very poorly, it was said.

During the war Mr. Untermeyer assisted the government in the administration of the selective service law, and was adviser to the United States on the interpretation and enforcement of the income tax laws.

BANDIT TAKES RIDE.

Makes Victim Drive Him Mile from Hold-up Scene.

A bandit who held up G. H. Miller, manager of the Selig Grocery Store branch at 1919 West Forty-eighth street, as he was driving away from the store after the close of business last night and obtained $28, forced Mr. Miller at the point of his gun to drive him over a mile from the scene of the hold-up in his car.

With the bandit sitting beside him, Mr. Miller drove to Western avenue and thence south to Fifty-second street, following the highwayman's directions. Here the bandit got out of the car and ordered Mr. Miller to drive on.

Philadelphia Society Leader Dead.
[BY A. P. NIGHT WIRE.]

PHILADELPHIA, Jan. 9.—Mrs. Alexander Johnson Cassatta, widow of a former president of the Pennsylvania Railroad, died today after two months of illness. She was prominent socially and in civic activities.

Take Bell-Ans Before Meals
And see how fine good digestion makes you feel.

MANN and HALL
Los Angeles Times Building
ACCOUNTANTS
Real Estate, Investments, Insurance and Loans
We buy, sell or give cash a bargain for your property.
Main 8000 Home 60000

AUCTION
The Reliable Auction House
Trade Work Solicited
S. W. KOHN, Auctioneer
SPOT CASH for Dry Goods, Notions, Furniture and Fixtures. Sales conducted everywhere. Prices right.
CALL on MR. HIGHBY PRICE, 1407 S. Main St. Phone Main 8000. Residence 23923.
Member L. A. Auctioneers' Association.

W. Dwight Hanna
General Auctioneer, 1000-10 A. H. Hellman Bldg., 8th, Near 11th. Oldest and largest sales house in the Southwest. Specialties in every branch of auctioneering. Watch my ads and attend my sales. Cash advanced on consignments. For all information call up 6766 or 10000. Member L. A. Auctioneers' Association.

AUCTION
Big General Merchandise Auction
NAT SHAPIRO, Auctioneer
SELLS TUESDAY, JAN. 13th
Full Particulars Sunday
PHONE WEST 3000
Member L. A. Auctioneers' Association

THOS. B. CLARK
Auctioneer
Dealer Antique Furniture
911-913 S. Hill St.
Phone 61307.
Member L. A. Auctioneers' Association

ARTHUR J. KELLY
Expert Appraiser and Auctioneer
High-class art and Oriental rugs a specialty. Store furnishings a specialty. Phone Broadway 1611.
329 S. HILL STREET
Member Auctioneers' Association

AUCTION
RHOADES & RHOADES
Expert Live Stock Auctioneers
Rhoades and Rhoades & Co. Sales conducted to all parts of California and adjoining States.
1301-2-3 S. Main St. Phone Main 7000

"The House of Stetson"

Hat Logan Says

—Speaking of the high cost of living—there's one high cost that we fortunate people here don't have to meet—and that's a banked coal fire in the furnace—

—You've surely saved enough on that item alone to give yourself a nice hat—

—Prosperity is knocking at your door—fit yourself for it—

—You need to look the part if you're going to be prosperous—

—Your hat is the most important piece of wearing apparel you possess—buy it from a hat specialist—you pay no more—and get service.

Values $5.00 to $20.00

Hat Logan
"Originator"
(The Orpheum is next door)
628 South Broadway
Established 17 Years

Watch the Little Pimples; They are Nature's Warning

Unsightly and Disfiguring Signals of Bad Blood.

Don't close your eyes to the warning which nature gives, when unsightly pimples appear on your face and other parts of the body.

Not only are these pimples and splotches disfiguring, but they lead to serious skin diseases that spread and cause the most discomforting irritation and pain. Sometimes they foretell Eczema, boils, blisters, scaly eruptions and other annoyances that burn like flames of fire, and make you feel that your skin is ablaze.

When these symptoms appear on any part of the body, take prompt steps to rid the blood of these disorders. And the one [illegible] has no equal as a [illegible] the purely vegetable [illegible] which has been [illegible] more than fifty years. [illegible] druggists everywhere.

If you are afflicted with any of skin disease, do not [illegible] cured by lotions, [illegible] and other local [illegible] can not possibly [illegible] the trouble, which [illegible] Begin taking S. S. S. [illegible] write a complete [illegible] to our chief [illegible] will give you [illegible] without charge. [illegible] Swift Specific Co., tory, Atlanta, Ga.

BARTLETT MUSIC CO.
410 WEST SEVENTH STREET

POWERS BACK IN OLD CHAIR.

Angel Pricey Sounds Clarion for Spring Practice.

Rabbit to Get Two Players for Bobby Meusel.

Harvard Athletes Praise Our Balmy Climate.

BY HARRY A. WILLIAMS.

Manager Powers yesterday came out of the mode of coma in which it has been for a week past.

The year co-incident with the return from San Francisco of President Pricey, Angel owner, and Bill Rabbit, pedagogue of the Tigers.

Powers immediately went into session with Miller Huggins, manager of the New York Americans, to whom the Tigers do business in a wholesale way, and out of it. Together they went over the list of men acceptable to Ruppert. Those finally listed as "satisfactory to the other club," which means they will be of Class AA caliber. Should Detroit didn't ship Vernon any players next season, and the club is unable to draw something good from the Yankees, which should be in evidence in view of the fact that Ruth and Rankin really have a working reserve, Meusel is the only man from last season's championship machine.

President Powers went direct from the depot to the ball park, and greeted his well-known chair. He found a few instructions, after which Secretary Weber could be heard pounding out heavy sentences on typewriter. Boots is being worn down on typewriter, at an average of a ton and a half of words per hour out of each pair.

Powers was using the typewriter to remind the clarion call to early practice. This clarion chirp of Powers differs from that of other baseball managers in the effect that spring practice will start on Tuesday, January 27.

Nothing definite will be done during the preliminary work, it is known to favor a rough, tough game with plenty of knocks. He wants the athletes to do a lot of running, which toughens the muscles and enlarges the lungs. There is a good deal of the conditioning Kaiser up on one end of the club, and for that reason it is believed to be the best man for the job. The hot springs and baths are said to be found there to be of great assistance. Boiling the water is desirable. Killing off nothing on his team except opponents attitudes.

Secretary Charley Doyle and Business Manager Barnes, secretary of the baseball club, will cause a good deal of the old-timers to burnish up their signatures. Most of them will mail boys now that mention the name has barred the dormant list, in which repose his name and data. "Deman" is the name known on the diamond as a graduate of the roughneck school, which gave the late Jim Regan and the late Jim Slagle, from south of the Mason and Dixon line, while a pitcher was a good fielder, and a good batter on right. Since Ban Johnson baseball he has been trying to give a one-car emporium a name.

Manager Powers predicts that Willis Hunter, whom he sent to the Coast last summer, will prove a comeback pitcher. Mitchell proved a world of left-handed stuff last season, but experienced trouble in getting the full confidence believes that when Hunter is fully acclimated to the Coast he will be able to go nine innings a game.

Much has been eagerly awaited by baseball fans regarding the remarks to emanate from Manager Johnson anent the Tigers' showing. It appears to have been a matter of little moment without Ban having expressed himself in the matter. Manager Powers, the colonels, Ruppert and Huston, but it is known that Ban has given even a mild guess as to what he thought about it. Some of his remarks may have caused Ban to become explosive, but

AUTO THIEVES GET ONLY TWO CARS.

Auto thieves were not very much in evidence yesterday. Only two cars were stolen. They were a Buick 1918, green, license number 321579, and a Scripps-Booth, 1916, orange, license number 505965. Any information in regard to these stolen cars hould be reported to police headquarters of the theft bureau of the Automobile Club of Southern California.

if so he exploded in the privacy of his own office, and the public didn't get to enjoy even the echo. There was a time when Johnson would have read an owner out of the party for talking out loud in this manner. Those who disagreed with Johnson did so under their breath, and didn't let anybody know about it. Doubtless Ban has made a copy of the remarks and filed them for future reference. The so-called peace in the American League is merely an armed truce, and rather loose at that.

* * *

Harvard athletes talked clear across the continent, and when not heaping encomiums on California, its climate and its people, their remarks pertained chiefly to the hardness of the Oregon athletes. They did not seem to realize before that Oregon grows them so tough. The Crimson forwards were free to admit that Steers, Huntington and Brandenburg hit their line harder than it was ever hit before. The shock was greater than when the Yale and Princeton backs catapulted into their line. Not only were Huntington's men superbly trained, but western men seem to be of a bit tougher fiber than their eastern antagonists. This was observable overseas and shows in nearly every sectional contest. It may be that the westerners are made of sterner stuff, or it may be the constant outdoor life. To a westerner, the hotels, apartments and other dwellings in the East in winter seem super-heated, even to stuffiness. Living under such conditions is bum stuff for an athlete.

PIRRONE ARRANGES MANY BALL GAMES.

Joe Pirrone, local baseball booker, at Spalding's, has arranged many fast games for today and Sunday on various diamonds in and around Los Angeles.

Pirrone announces that all games scheduled in the Saturday Competitive League, the Catholic League and Sunday Competitive League, will be played, weather permitting. The schedule of games follows:

SATURDAY LEAGUE.

Sub Base vs. Salt Lake, at Salt Lake playground; United Wholesale Paint vs. Los Angeles Colored Police, at Slauson; Broadway Department Store vs. Y.M.C.A., at Y.M.C.A. Field.

CATHOLIC LEAGUE.

St. Joseph vs. St. Cecelia, at Exposition Park No. 3; K. of C. vs. Loretto, at Loretto Park; Hibernians vs. Loyola, at Loyola College.

SUNDAY COMPETITIVE LEAGUE.

Stall & Dean vs. Lamanda Park, at Lamanda Park; Alegria Club vs. Patton, at Patton; Rose Hill Park vs. San Fernando, at San Fernando; Vermont Heights vs. San Gabriel, at San Gabriel; Ralls All Stars vs. Anaheim, at Anaheim; Chino vs. Ontario, at Ontario; White Sox vs. Santa Barbara, at Santa Barbara.

AD SANTEL THROWS GRAPPLER HARBERTSON.

[BY A. P. NIGHT WIRE.]

OGDEN (Utah) Jan. 9.—Ad Santel, light heavyweight champion wrestler, defeated Jack Harbertson, claimant of the title, last night, two falls out of three, securing the first and third, falls with a double arm scissors hold in one hour and one minute and eleven minutes, respectively. Harbertson secured the second fall in fifteen minutes with a double arm lock.

JACK ROONEY IS PUT AWAY IN FIRST ROUND.

[BY A. P. NIGHT WIRE.]

BISBEE (Ariz.) Jan. 9.—Walter Caldwell of Albuquerque, N. M., knocked out Jack Rooney of Los Angeles in the first round of their scheduled ten-round bout here tonight. Dick Cote of Los Angeles won a decision over Young Bruno of Douglas in six rounds.

CLASSY FIELD FOR THE DERBY.

Best Horses at Ascot to Run in Sunday Event.

Crack Cycle Riders to Compete for Championship.

Motor Demons to Try Mettle in Two Races.

The largest fields that have started will be seen in the four feature running races which will be held in connection with the two motorcycle championships at Ascot, tomorrow afternoon. The entry list for the thoroughbred events, as announced last night, contains the names of fifty-five horses, fifteen of which have been named to start in the Los Angeles Derby, the mile event.

A BIG FIELD.

The opener, which will be called to the post at 1:45, will have fifteen starters. This will be the Chamber of Commerce purse, at six furlongs. Then will be the Anita Stewart trophy, with the popular motion-picture actress in honor of whom the race is named, officiating as the starter. There are sixteen horses named to go in this race.

The Derby is next, with the Pasadena purse, at five furlongs, ending the running card.

After the Anita Stewart trophy the twenty-five-mile national championship will be run by the motorcycle stars. And it will be the fastest twenty-five miles ever seen anywhere on a mile course. That is certain.

HORSES AGAIN.

After this speedy affair will come two more horse races, while the motorcycle stars are preparing for the fifty-mile event, which carries the Ascot championship. This, too, will be a very fast affair, although limited to motors of stock design. The twenty-five-mile title race is open to eight valves.

The entry list is the roll call of the best riders in the country. There are only two who have not won national reputations, and they have entered for the fifty-mile event only. The list follows:

Rider—	Motorcycle.
Otto Walker	Harley-Davidson
Jim Parkhurst	Harley-Davidson
Ralph Hepburn	Harley-Davidson
Ray Winbigler	Harley-Davidson
Art Ling	Harley-Davidson
Gene Walker	Indian
Albert Burns	Indian
Will Church	Indian
Roy Artley	Indian
Bob Newman	Indian
Joe Wehrlin	Excelsior
Wally Ramquist	Excelsior
J. A. McNeil	Excelsior
Ben Duncan	Excelsior
*Charles Richardson	Excelsior

*—For 50-mile event only.

So anxious are the drivers to improve every possible moment of practice that they asked permission to take their machines around today for a final spin. It has been the custom to suspend practice the day preceding a race, but today there has been an exception made to the rule.

The following are the handicap entries:

First race, "Chamber of Commerce Purse," six furlongs:

Otto Krupp	117
Gordon Friend	117
W. E. Baker	117
Afterglight	117
Morris	117
Gregory's Son	117
C. W. Bickford	117
Phoenix II	117
Miguel's Pet	117
Curfleuve	117
Quasador, Jr.	117
El Primero	117
Don Payne	117
Mammoth W.	117
Striker	117

Second race, "Anita Stuart Trophy," five furlongs:

Aim	117
Lehlem	117
Lehlem	117
Ormonde	109
Ormonde	109
L. W. Harper	107
Miss Mar	107
De Adjust	107
Tambien	107
Cartridge	107
Valle V.	107
Santiago White	107
Rondo	107
Cal Cure	107
Phantasmo	107
Forum	107
Commendation	107
Third race, "Los Angeles Derby," one mile:	
Mister Mark	107
**Gomul	104
**Max	104
*Jake Schaan	112
Myrtle A.	112
Mandy	108
*Roy De	112
Antoinette	108
Mack	108
Rutland Arms	105
**Alfonzigi	105
La Bete Noire	110
Little Abe	110
Ben Hur	110
Knight of Pythias	100

*—C. S. Irwin entry.
**—F. W. Bernal entry.
***—J. A. Parsons entry.
First race, "Pasadena Handicap," five furlongs:

Walter Whitaker 2d	110
Von Dillon	107
Master Franklin	110
Hugh Angleton	110
J. D. Hoag	112
Hazel Dale	107
Ring	105
Nellie Walcott	107
Cloud Lake	107

First race, 1:45 p.m. Sunday. Gates open 11 a.m. Motorcycle races will be run between the horse races.

FINALISTS TO PLAY TODAY IN TOURNEY.

Another session of tennis will be turned loose this morning when the finalists in the Dyas tennis tournament get down to business in real earnest on the Y.M.C.A. courts. The schedule of play for morning and afternoon follows:

9 a.m.—Snodgrass vs. Ferrandini; Bryant vs. Wolff.

10 a.m.—Snodgrass and Busch vs. Reed and Chappellet; Hinckley vs. Godshall; Ferrandini vs. Chappellet.

11 a.m.—Winner, Reed and Chappellet vs. winner, Snodgrass and Busch vs. Sumida and Karasawa; Miss Patton vs. Miss Upton; Hinckley and Ferrandini vs. Norris and Sanford.

12 m.—Busch vs. Stopp; winner, Ferrandini vs. Chappellet vs. winner, Bryan vs Wolff.

1 p.m.—Finals, men's singles; finals, women's singles.

2 p.m. — Finals, men's doubles; finals, junior singles.

3 p.m.—Exhibition match, Snodgrass and Reinke vs. Ketchum and Barker (possibly these.)

The Dyas trophies will be awarded to the winners of each event.

VERNON CLUB TO STAGE TRAP SHOOT.

The regular trap shoot will be staged at the Vernon Club tomorrow. Shooters will be divided into A and B. classes and prizes will be put up for each class. Shooting will commence at 10 o'clock. Huntington Park cars on South Main street go direct to the grounds.

TO SELECT SUCCESSOR TO GARRY HERRMANN.

NEW CHAIRMAN OF NATIONAL COMMISSION TO BE CHOSEN FEBRUARY 11.

[BY A. P. NIGHT WIRE.]

CHICAGO, Jan. 9.—Selection of a chairman of the National Baseball Commission to succeed August Herrmann, who tendered his resignation yesterday, probably will be made at the joint session of the two major leagues here February 11, John A. Heydler, president of the National League, announced tonight.

The committees appointed a year ago to select a man for the chairmanship are expected to present their recommendation then, he said.

"The man chosen should be powerful, fearless and independent enough to reach out after any player, club owner or official who either by action, association or speech brings the game under suspicion or disrepute," Mr. Heydler said.

"Herrmann was a good man for baseball, but the time has arrived for a change. The game demanded it. The men interested in the sport realized it and are determined to make progress. Baseball must be kept clean, and the man who heads the commission will have the responsibility of seeing that it is done. Gambling must and will be stopped."

President Heydler and Ban Johnson, president of the American League, will depart tomorrow for Louisiana to draw up tentative 1920 schedules.

Four baseball meetings will be held here during the second week of February, Heydler said. The National and American leagues will hold separate meetings February 10, and the following day will go into joint session.

Later the club owners of the two leagues will meet a commission from the minor leagues to discuss the advisability of framing a new national agreement.

TOLEDO GETS THE BIG GOLF TOURNAMENT.

NATIONAL OPEN CHAMPIONSHIP AWARDED TO THE INVERNESS CLUB.

[BY A. P. NIGHT WIRE.]

NEW YORK, Jan. 9.—The national open golf championship tournament was awarded to the Inverness Club, Toledo, the national amateur, to the Engineers' Country Club, Roswell, Long Island, and the national women's to the Mayfield Country Club, Cleveland, O., by the United States Golf Association tonight.

It was decided to increase the appropriations to the clubs holding the tournaments, because of the strong financial condition of the association. After reading of the treasurer's report the executive committee was empowered to donate a substantial amount.

The Baltusrol (New Jersey) Golf Club and the North Shore Country Club, Glenahead, N. Y., withdrew their applications for amateurs events. The North Shore Club offered use of its course in conjunction with the tournament at the Engineers' Club, so that the qualifying round of thirty-six holes could be played off in one day.

The Flossmoor (Illinois) Country Club and the Fox Hills Golf Club, Staten Island, N. Y., withdrew from the field for the open event. The Cherry Valley Club, Garden City, N. Y., and the Lochmore Club, Detroit, withdrew applications for the women's tournament.

George H. Walker, St. Louis Country Club, was elected president; Howard P. Whitney, Nassau C. C., New York, first vice-president; J. F. Byers, Alleghney C. C., Pittsburgh, second vice-president; W. D. Vanderpool, Morris County C. C., New Jersey, secretary, and M. N. Buckner, Garden City C. C., New York, treasurer (re-elected.)

DOYLE APPOINTED SECRETARY OF SOLONS.

[BY A. P. NIGHT WIRE.]

SACRAMENTO, Jan. 9.—Appointment of Charles Doyle as secretary of the Sacramento club of the Pacific Coast Baseball League was announced today. Doyle played ball in the Coast and State leagues and retired to enter business in Sacramento.

OCCIDENTAL DEFEATS KNIGHTS OF ST. PAUL.

Occidental College defeated the Knights of St. Paul at basketball last night, 37 to 24, at the Glendale High School. Booker of St. Paul was high man, with a score of 20. Williams of Occidental was next with a score of 14.

GRID SEASON CLOSES TODAY.

Phoenix to Play Seasiders on Long Beach Field.

Desert Rats Invade Coast Full of Confidence.

Game is Scheduled to Start at 2:15 O'clock.

Phoenix and Long Beach football elevens will add the finishing touches to the Southern California grid season this afternoon at the beach city. When they get through with each other there'll be nothing for the football fans to do but get out the dope sheets and play over the Oregon-Harvard game until the 1920 season starts some months hence.

Long Beach has gone through one of the hardest football schedules that a prep institution ever ran up against. She has tackled everything from one end of the State to the other, and has always come out sitting calmly on top of the pile. When she won the State championship from Berkeley the strain was beginning to tell, and the beach boys didn't look like the same outfit that walloped Fullerton some time before.

HIT THE COAST.

And now Phoenix High School has hit the Coast with a waterproof record and a wild desire to put Long Beach in the also-ran category.

The Phoenix gents arrived yesterday morning and spent the early hours looking the prospects over. In the afternoon they retired to Bovard field and went through some choice limbering-up exercises. They appeared to be in the best of shape and showed plenty of snap and ginger in the hour or so spent on the field.

Long Beach has been taking things easy for the last few days. They have been on edge so many times this season that Coach Kienholz is taking no chances of pushing them over the top. Both squads will enter the arena in very fair condition.

The game is scheduled to start at 2:15, and the whole city of Long Beach will be on hand to witness the fray. A half-holiday has been declared at the beach and a record attendance at the game is predicted. New grand stands have been built, and about 10,000 people will be able to sit down while they watch the game.

The officials will be: Jerry Abbott, referee; Bert Dorris, umpire; Ralph Jessen, head linesman; and Louis Foley will do the heavy field judging.

The players, positions and numbers:

LONG BEACH.		
Name—	Position.	No.
Evans	L.E.	1
Craig	L.T.	7
Willard	L.G.	10
Rich	C.	11
Morris	R.G.	9
R. Miller	R.T.	8
Lagoss	R.E.	6
Dolley (C.)	Q.B.	4
Pierce	L.H.	3
LaMoure	R.H.	7
E. Miller	F.B.	5

PHOENIX.		
Name—	Position.	No.
Gray	L.E.	9
Bernd	L.T.	14
Rosen	L.G.	12
Newkirk	C.	7
Friend	R.G.	6
Secor	R.T.	8
Middleton	R.E.	3
Brauner	Q.B.	4
Gilland	L.H.	2
Bryant	R.H.	5
McDevitt	F.B.	12

GENE DELMONT LOSES BOUT TO AL GRUNAN.

The following were the results of the six bouts of boxing at Jack Doyle's pavilion last night: Grunan put it on Gene Delmont in the main event; Willie Hunefeld got the decision over Jimmy Marshall; Battling Frankie and Young Flores boxed to a draw; Al Williams won over Ralph Pena; Bert Colima beat George Moss and Joe Rooney milled Charley Moy to a draw.

L. A. HIGH WINS TWO OUT OF THREE GAMES.

In the Basketball League play yesterday at Hollywood, the Los Angeles High School 110-pound team defeated the Hollywood 110-pounders, 14 to 8. The Hollywood 130-pounders, however, hung it on the L. A. team, 17 to 14.

At Los Angeles High, the L. A. High unlimited defeated the Hollywood unlimited, 32 to 23.

HARVARD WINNERS.

The Harvard Military School defeated Orange High yesterday afternoon at basketball, 25 to 23. The game was played at Orange.

COCHRANE HAS CONTRACT.

[BY CABLE AND ASSOCIATED PRESS.]

PARIS, Jan. 9.—M. Descamps, manager of Georges Carpentier, when shown a dispatch from Chicago quoting C. B. Cochrane, the English promoter, as saying that Cochrane held the signature of Descamps to a contract for a fight between Jack Dempsey and Carpentier in London, and would sue for damages should Descamps fail to carry out the contract, declared that the agreement was a conditional one.

M. Descamps asserted that the agreement was signed immediately after the recent Carpentier-Beckett fight in London, and that it was conditional on Cochrane's obtaining Dempsey's signature to a similar contract before January 15. In the event of the failure of Cochrane to obtain Dempsey's signature, M. Descamps added, the agreement automatically expired on that date.

SAN DIEGO, Jan. 9.—All that is needed to have a Dempsey-Carpentier fight at Tia Juana, Mex., for the world's heavyweight championship, is Carpentier's signature to articles of agreement.

This was the development of a conference here late today between Jack Kearns, manager of Jack Dempsey, and James Wood Coffroth, president of the Lower California Jockey Club and well-known boxing promoter, whose bid of $400,000 for the bout is acceptable to Kearns.

Reiterating his former statement that he would prefer that Dempsey fight in America and in a bout promoted by Coffroth, the manager of Dempsey said:

"The Coffroth bid of $400,000 is acceptable to us and we see no reason why the fight could not be held at Tia Juana. If it is true that Cochrane, the English promoter, has Carpentier signed for a fight with Dempsey and this agreement is effective until early in February, why naturally we must wait until the agreement expires if Carpentier is to appear in a bout promoted in this country by Coffroth."

As regards the other bids, two of which are higher than Coffroth made, Kearns declared that the question of a few thousand dollars would not deter him from accepting the Coffroth offer.

"I want to make it plain that I consider Coffroth the most capable promoter for the fight," said Kearns. "If the fight is held, we will insist that the purse be split 75 and 25 per cent. We don't want to go abroad and fight, but if we must, we will insist on a guarantee."

Coffroth explained that he was hourly awaiting a cable from Charles Harvey, his foreign representative on the question of direct word from Carpentier.

Kearns and Coffroth will go to Tia Juana tomorrow and view the site for the proposed arena. Kearns plans to return to Los Angeles tomorrow night.

EL PASO, Jan. 9.—Jack Dempsey, world's champion heavyweight boxer, was charged with having "apparently skulked in hiding from the draft boards" during the late war, and Georges Carpentier, his French rival for championship honors, was made a life honorary member of the post, at a meeting of the El Paso post of the American Legion held here tonight. The local post also appropriated $25 to be wagered on Carpentier in his coming fight with Dempsey.

ECONOMY PURCHASES AT OUR STORES

ARMOUR'S STAR HAMS WHOLE OR HALF 36c

FANCY EASTERN BACON WHOLE OR HALF ...42c

SUGAR-CURED BONELESS CORNED BEEF, lb. 20c

Boiling Beef 13c lb. CHUCK POT ROAST 16c lb. Oysters 30c per doz.

"WILLOWBROOK" 100% Pure Pork Sausage

YOUNG'S BEST BUTTER ABSOLUTELY FREE IF NOT SATISFACTORY

MARTIN'S NEW YORK CHEESE, Fancy old stock, lb... 55c

XMAS MIXED CANDY 35c reg. price, lb... 25c

WISCONSIN "OLD TIMES" BUCKWHEAT, lb 10c

WELCH'S MAPLE SAP SYRUP In All Sizes

"PRIDE OF THE AD-I-RON-DACKS" PURE MAPLE SYRUP Packed In All Sizes

—This MAPLE SYRUP is guaranteed absolutely pure and made only from the sap of the sugar maple tree. It is sealed while fresh, and retains the new taste impossible under other methods.

638 South Broadway Central and Gladys YOUNG'S PEERLESS MARKET 212-216-218 South Spring Street

The Gambler

The Motorist who does not stop to put on Weed Tire Chains before driving over wet-slippery-skiddy streets gambles with his life and the lives of others.

Don't tik the dice-box with Fate—don't pit your skill against the Skid that lurks at every turn of the wheel, when streets are wet and treacherous.

No matter how skillfully and carefully you may drive, you and your passengers are *in imminent danger* when the rain whips streets into black deadly skidways *unless* your wheels are equipped with

Weed Anti-Skid Chains

For Dependable Security

Give your Weed Tire Chains a chance to perform their mission. Don't leave them in the garage or tool box—put them on the tires. Only a moment of your time and their steel forged protection will be securely chaining your car to safety.

Weed Chains are also made to meet the demand for an efficient traction and anti-skid device for trucks equipped with single and dual solid tires or with the very large pneumatic tires. They are so constructed that they satisfactorily meet the requirements of heavy truck service in mud, sand or snow.

American Chain Company, Inc.

BRIDGEPORT CONNECTICUT

Largest Chain Manufacturers in the World

The Complete Chain Line — All Types, All Sizes, All Finishes — From Plumbers' Safety Chain to Silas' Anchor Chain

General Sales Office: Grand Central Terminal, New York City

District Sales Offices: Boston, Pittsburgh, Chicago, Philadelphia, Portland, Ore., San Francisco

BARNES MUSIC CO. 231-233 South Broadway

$15 WATCHES MONTGOMERY BROS. Jewelers 4th and Broadway

VERNON Dancing "Bring Your Own"

Tomorrow! JANUARY 11th ASCOT

Farewell MOTORCYCLE CHAMPIONSHIP Races

MORE WORLD'S RECORDS!

Four Big Running Races, Including Los Angeles Derby. Start 1:45 P. M.

$1. GENERAL ADMISSION $1.

HART and BALL Los Angeles' Progressive AUCTIONEERS Real Estate, Livestock, Household Goods, Furniture and Automobiles a Specialty. We buy for SPOT CASH, or sell on COMMISSION. 1888 SO. FIGUEROA ST. Phone 21852.

AUCTION The Reliable Auction House. Trade Mark Registered S. W. KOHN, Auctioneer. SPOT CASH for Dry Goods, Shoes, Notions, Furniture and Fixtures. All conducted everywhere. Before selling call on MR. HIGHEST PRICES PAID. 1897 S. Main St. Phones: Main 8574. Residence 21852. Member L. A. Auctioneers' Ass.

W. Dwight Hammond General Auctioneer, 1262-64 So. Main St. Phone 1163. Oldest and largest auction house in the Southwest. Sale of every branch of auction will receive my able and attend the sale personally. Liberal advances on consignments. Ask for all information call up 6506. Member L. A. Auctioneers' Association.

AUCTION Big General Merchandise, NAT SHAPIRO, Auctioneer, SELLS TUESDAY, JAN 13TH Full Particulars Sunday Times PHONE WEST 3383 Member L. A. Auctioneers' Ass'n.

THOS. B. CLARK Auctioneer Dealer Antique Furniture 911-913 S. Hill St. 61907. Member L. A. Auctioneers' Ass'n.

ARTHUR J. KELLY Expert Appraiser and Auctioneer High-class art and Oriental rugs. Interior furnishings a specialty. Phone Sunset 1411. 328 S. HILL STREET Member Auctioneers' Association

AUCTION RHOADES & RHOADES Expert Live Stock Auctioneers. Sales conducted in all parts of County and adjoining States. Office: 216-218 S. Main St. Phones: Main 8704—A6211.

of Stetson" ...an Says:

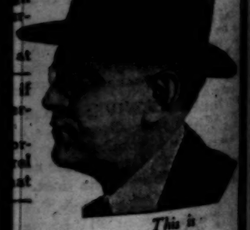

This is Hat Logan "Meet Me Bareheaded"

628 South Broadway

...d 17 Years

...le Pimples; ...ture's Warning

...orders. And the one remedy which has no equal as a cleanser is S.S.S., the purely vegetable blood medicine which has been on the market for more than fifty years. It is sold by druggists everywhere.

If you are afflicted with any form of skin disease, do not expect to be cured by lotions, ointments, salves and other local remedies, as they can not possibly reach the source of the trouble, which is in the blood. Begin taking S. S. S. today, and write a complete history of your case to our chief medical adviser, who will give you special attention without charge. Write at once to Swift Specific Co., 302 Swift Laboratory, Atlanta, Ga.—[Advertisement.]

MUSIC CO. ...VENTH STREET.

"Old Home Weeks" at Catalina

FOLKS FROM THESE STATES:	MEET THERE THESE DATES:
Kentucky	Jan. 12 to 18
Tennessee	Jan. 12 to 18
Texas	Jan. 19 to 25
Minnesota	Jan. 26 to Feb. 1
Nebraska	Feb. 2 to 8
South Dakota	Feb. 9 to 15
North Dakota	Feb. 9 to 15
Oklahoma	Feb. 16 to 22
Arkansas	Feb. 16 to 22
Missouri	Feb. 23 to 29

Go and meet old friends.

SPECIAL TWO-DAY EXCURSIONS

All Expense Included.

In all the World No Trip Like This..... $10

Full Particulars at

Catalina Island Ticket Office

104 P. E. Bldg., Los Angeles. Phone Pico 38—10884.

NEW TREATMENT THAT KNOCKS RHEUMATISM

The BOX FREE TO ANY SUFFERER

Up in Syracuse, N. Y., a treatment for rheumatism has been found that hundreds in this city say is a wonder, reporting cases that seem little short of miraculous. Just a few treatments even in the very worst cases seem to accomplish wonders even after other remedies have failed entirely. It seems to neutralize the uric acid and lime salt deposits in the blood, driving all the poisonous clinging waste from every system. Soreness, pain, stiffness, swelling just seem to melt away and vanish.

The treatment, first introduced by Mr. Delano, is so good that he owner wants everybody that suffers from rheumatism or who has a friend who afflicted, to get a free test package from him to prove just what it will do in every case before a penny is spent. Mr. Delano says: "To prove that the Delano treatment will positively overcome rheumatism, no matter how severe, stubborn or long standing the case, and even after all other treatments have failed, I will gladly have a test previously send the treatment, send you a full size 75c package free if you will just cut out this notice and send it with your name and address with 10c to help pay postage and distribution expense to me personally."

F. M. Delano, 101-X Griffin Square Bldg., Syracuse, N. Y. (I can send only one Free Package to an address.

To abort a cold and prevent complications, take

Calotabs

The purified and refined calomel tablets that are nauseless, safe and sure.

Medicinal virtues retained and improved. Sold only in sealed packages. Price 35c.

DRS SHORES & SHORES

THE RELIABLE SPECIALISTS FOR MEN AND WOMEN

When you tell your troubles to a doctor you want to know WHO HE IS and that he is reliable and will treat you absolutely on the square. Look at Drs. Shores' record of 26 YEARS OF CONTINUOUS SUCCESS AS SPECIALISTS. Do not hesitate investigation by neglect, but come and see if and how you can be cured by benefited. Consultation FREE. Modern offices, low rates. Our Specialties: Catarrh, Deafness, Gases, Head Noises, Asthma, Hay Fever, Rheumatism, Bright's Disease, Diabetes, Insomnia, Piles, Goitre, Consumption, Epilepsy, Eczema and other Blood Diseases of the Nerves, Skin, Blood, Stomach, Bowels, Heart, Lungs, Bladder, Kidneys and Liver. Rooms 603-4-5 Lissner Bldg., 534 S. Spring St., Los Angeles. Office Hours: 9 to 4; Evenings, 7 to 8; Sundays, 10-13.

To Sleep at Night

Often insomnia is caused by disordered conditions of the digestive organs. Sleepless nights are as needless as headaches, biliousness, indigestion and the many ills of constipation because Nature has supplied the necessary corrective properties in her fruits. Eno's "Fruit Salt" supplies just these qualities. Eno is a bubbling, pleasant tasting drink that gently but surely overcomes the many ills of constipation. Your druggist sells it at $1.00 a large bottle.—[Advertisement.

GOOD USED CARS — The classified columns of THE TIMES contain HUNDREDS of MORE offers to select from than any other Los Angeles newspaper.

AUSTRIA FACES GRAVEST PERIL.

Actual Starvation by February Unless Aided.

Seven Million People on Verge of Perishing.

Despairin gAppeal is Made to American People.

[BY A. P. NIGHT WIRE.]

WASHINGTON, Jan. 9.—An appeal to the American people to extend aid to 7,000,000 Austrians threatened with anarchy and death by starvation during the winter has been forwarded to Washington by Baron Eichoff, who is head of the Austrian peace delegation.

"The representatives of the Allied and associated powers in Paris are fully aware of the terrible distress by which Austria is actually afflicted," says Baron Eichoff's appeal. It resulted from the plain figures which have been laid before the reparations committee, with ghastly evidence that on the end of the present month the Austrian people literally will perish by cold and starvation. This is a fact which no one calls into question.

AS DUTY.

"It is, therefore, the sacred duty of every representative of the Austrian people and, I might say, of everybody knowing the utmost distress of this people, to address a most urgent appeal for help to the whole population of the United States of America. We beg to inform the United States of our sufferings and to transmit the cry of distress of a starving people to the noble-minded American nation, to which Austria confidently has recourse in this supreme moment."

DANGERS.

"We beg to point out to the United States the dangers of anarchy, the horrors, the misery and famine and the outbreaks of cruelty to which self-preservation will lead the stronger ones against the weak. We beg to present to every American citizen the physical decay of the hitherto robust and efficient Austrian highlanders. We beg to appeal especially to the American wives and mothers, and to point out to them the dangers and sufferings which imminent maternity imposes on Austrian women unable to secure their own living.

CATASTROPHE IMPENDS.

"The perishing under the eyes of the whole world of seven millions of human beings who, in the face of inevitable starvation, would fight each other in utmost despair, were a catastrophe unparalleled in history and everlasting stain on the civilization of the twentieth century.

"Confidingly, the Austrian people appeals to the feelings of justice and of humanity of the American nation, notwithstanding economic and political difficulties which might be opposed to the relief action.

"It is impossible that a people of seven millions must die when a comparatively slight effort of the United States could save them."

OLD CANADIAN RATE ON WOOD PULP BACK.

[EXCLUSIVE DISPATCH.]

OTTAWA (Ont.) Jan. 9.—The Dominion Railway Board has restored the old rates that covered freight on wood pulp to Tacoma and Seattle prior to January 10. American officials requested that the rates to Seattle, Tacoma and other Pacific Coast points via the Canadian railways be maintained, but learned that their troubles were really due to United State administration. They were advised to consult Washington officials.

The board suggested that the Canadian Freight Association take steps to have through rates to Seattle and Tacoma protected, but until this is arranged shippers may have to assume the local rate from Vancouver to the two American cities concerned.

SWEDEN'S STRIKE GROWS.

[BY CABLE AND ASSOCIATED PRESS.]

STOCKHOLM, Jan. 9.—The strike of mechanical engineers is spreading throughout the country, 70 per cent. of the workers being idle.

Ironworkers and employees in paper and wood pulp mills also threaten a general strike after January 15. The employers in these industries contemplate countering the movement with a general lockout.

WOMEN OF MIDDLE AGE

May Pass the Critical Period Safely and Comfortably by Taking Lydia E. Pinkham's Vegetable Compound.

Summit, N. J.—"I have taken Lydia E. Pinkham's Vegetable Compound during Change of Life and I think it is a good remedy in such a condition. I could not digest my food and had much pain and burning in my stomach after meals. I could not sleep, had backache, and worst of all were the hot flashes. I saw in the papers about Vegetable Compound so I tried it. Now I feel all right and can work better. You have my permission to publish this letter."—VICTORIA KOPPL, 21 Oak Ridge Ave., Summit, N. J.

If you have warning symptoms such as a sense of suffocation, hot flashes, headaches, backache, dread of impending evil, timidity, sounds in the ears, palpitation of the heart, sparks before the eyes, irregularities, constipation, variable appetite, weakness, inquietude, and dizziness, get a bottle of Lydia E. Pinkham's Vegetable Compound and begin taking the medicine at once. We know it will help you as it did Mrs. Koppl.

MUST BRIBE OR KILL MEXICANS.

Oil Concerns Forced to One of Two Alternatives.

Operator Tells Senate of Tampico Conditions.

Says Americans Think Washington Suppresses Facts.

[BY A. P. NIGHT WIRE.]

WASHINGTON, Jan. 9.—Oil companies operating in the Tampico district must fight Mexicans or bribe them, Michael H. Spellacy, for many years in the oil business in Mexico, testified today before a special examiner for the Senate Foreign Relations Committee.

"By bribery I mean that the companies pay officers of the Carranza government to do what they are required by law to do," Spellacy said. He added that many workers would like to put all facts on the situation before the United States government, but were not permitted by the companies.

Spellacy declared that the feeling among Americans in Mexico was that the government knew all about the troubles there and had deliberately suppressed the facts.

RONEY AND BOLES WARNED.

[BY A. P. DAY WIRE.]

MEXICO CITY, Thursday, Jan. 8.—F. J. Roney and Earl Boles, Americans, who met death in the Tampico region early this month, were killed by rebels after having disregarded warnings from local authorities, who advised them not to venture into lawless regions alone, according to telegrams from State officials at Tampico given out tonight by the Interior Department. They were shot by outlaws on the seashore between camps belonging to the International and Transcontinental Oil companies, it is said.

Advices given out state that followers of Gen. Manuel Pelaez, outlaw chief, and virtually independent ruler in that district, had been expecting to receive munitions from a steamer at that point on the coast. Certain bandits, who were rivals of adherents of Pelaez, were operating near the lagoon of Tamiahua, and learned of the expected shipment. They laid in wait at a point where they thought the munitions would be landed, and when Roney and Boles appeared the rebels believed they were carrying arms to the Pelaez forces. Fire was opened upon the two men, who were killed.

It is stated government forces are pursuing the bandits and that the Foreign Office has asked local authorities for further information regarding the shooting of the two Americans.

VANDERBILT HOME SOLD.

[BY A. P. NIGHT WIRE.]

NEW YORK, Jan. 9.—The Cornelius Vanderbilt home, fronting Fifth avenue from Fifty-seventh to Fifty-eighth street, has been sold for $5,500,000 cash, it was announced today. It was said that the residence, one of the most costly in America, will make way for a $20,000,000 structure. The names of the purchasers have not been disclosed.

NO SIBERIAN EVACUATION.

American Troops will Remain Until the Czecho-Slovaks are Repatriated.

[BY A. P. NIGHT WIRE.]

WASHINGTON, Jan. 9. — The American government has reached no decision to withdraw its troops from Siberia, it was said today officially. There has been no change in the policy to retain the force in that country until the Czecho-Slovak soldiers have been repatriated and the American railway commission withdrawn.

Advices to the State Department today from Siberia and European Russia asserted that the foreign representatives had quit Irkutsk; that the Japanese had taken control of the Baikal railway tunnels; that the Bolsevicki were practically unopposed at Taiga, and were advancing in South Russia; that hostilities between Esthonia and the soviet had ceased, and that the Polish troops were making inroads in territory formerly controlled by Denikine's forces.

The advices said that while no definite news had been received as to the location of Admiral Kolchak's headquarters he had not yet reached Irkutsk, where the Czecho forces have taken over the railroad station.

Ernest L. Harris, the American Consul-General at Irktusk, now is at Verkeni-Udinsk, having left Irkutsk with the other representatives of the foreign government who moved further east.

In the south of Russia the forces operating under Gen. Denikine, the advices said, have been cut in two by the Bolsheviki thrust, which has penetrated to the Sea of Azov. In the northwest, while an armistice between the Esthonians and soviet Russia, has been signed, the Poles and Letts, through the capture of Dvinsk, have straightened out their lines and obtained direct railroad communication between Poland and Riga. In the Ukraine the Polish troops have taken over territory abandoned by the Denikine forces, occupying Jitomir and Proskurv.

CLAIM GREAT RED VICTORY.

[BY CABLE AND ASSOCIATED PRESS.]

LONDON, Jan. 9.—Krasnoyarsk, Eastern Siberia, has been captured by the Bolsheviki, according to a Moscow wireless dispatch. "The remnants of the first, second and third enemy armies have surrendered and 60,000 prisoners already have been counted," says the dispatch.

Another Moscow dispatch says the booty captured by the "Reds" on the southern front in Russia in the present offensive includes 400 guns, 1000 machine guns, 11,000 rifles, 18 armored trains, 200 locomotives, 10,000 wagons and large stores of food and munitions together with 35,000 prisoners.

TOKIO, Jan. 9.—A dispatch from Vladivostok received here today states that the American government has decided to withdraw all its troops from Siberia.

REDS IN CENTRAL ASIA.

[BY CABLE AND ASSOCIATED PRESS.]

LONDON, Thursday, Jan. 8.—Bokhara, capital of the important Khanate of Bokhara, in Central Asia, and less than 200 miles from the Afghanistan frontier, has been entered by Bolshevik forces, according to War Office reports. Further west, soviet troops have occupied Krasnovodsk, on the eastern shore of the Caspian Sea. it is claimed in reports from Moscow.

REDS TAKE COSSACK PORT.

[BY CABLE AND ASSOCIATED PRESS.]

LONDON, Jan. 9.—The city of Novocherkask has been by the Bolshevikl, it was asserted in a wireless message from Moscow today. The city was taken Wednesday after a battle of the most severe character with Gen. Denikine's troops.

Novocherkask is twenty miles northeast of Rostov, principal seaport of the Don Cossack region.

The capture of Novocherkask by the Bolsheviats would mean the further rolling back of Gen. Denikine's right wing, following the reported disastrous breach made in the center of his armies on the Sea of Azov. This part of the Denikine forces is composed of Don Cossacks and the army of the Caucasus. Novocherkask is an important city in the midst of a coal region.

POLES CAPTURE RAILROADS.

[BY CABLE AND ASSOCIATED PRESS.]

PARIS, Thursday, Jan. 8.—The whole of the Kamenetz-Podolsk-Proskurov-Starokonstantinov Railway line now is in the hands of the Poles, according to advices from Warsaw. The advices declare that the Polish high command intends to proceed with the occupation of all the region evacuated by Gen. Denikine, and not yet invaded by the Bolsheviki.

This region is said to be infested by bands of plunderers, who have been sacking and burning towns and villages and holding the inhabitants for ransom. An end is expected to follow this situation by the Polish occupation.

YUDENITCH JOINS DENIKINE.

[BY CABLE AND ASSOCIATED PRESS.]

STOCKHOLM, Jan. 9.—Esthonia has acceded to the request of Gen. Yudenitch for the transfer of the latter's army to the Southern Russian front, where it will reinforce Gen. Denikine, according to a Helsingfors dispatch to the Tidingen.

LENINE ADVISES ITALIANS.

[BY CABLE AND ASSOCIATED PRESS.]

ROME, Thursday, Jan. 8.—The Epoca says that Nicolai Lenine has written another letter to the directors of the Socialist party, imploring them not to precipitate any revolutionary movement, which in the present conditions would have no probability of success.

Lenine adds that the revolution in Italy now would have a grave repercussion in the Russian soviet republic, which is about to negotiate with the bourgeois powers for the acknowledgement of the present state of affairs in Russia, and also for [illegible] economic agreements.

All this would be rejected, says Lenine, if another revolution occurred in Italy, because with the eventual spread of Bolshevism throughout Europe, in a spirit of preservation the states still immune from Bolshevism would hermetically close themselves against infection, and the soviet republic, destined to become a type for the future, would not have time to strengthen itself sufficiently to become vital.

FRENCH WOMEN URGE SUFFRAGE.

Issue will Affect Senatorial Elections Tomorrow.

Many Candidates Have Stated Position on Question.

Greece Would Remove All Restrictions of Sex.

[BY CABLE—EXCLUSIVE DISPATCH.]

PARIS, Jan. 8.—The question of the right of women to vote is being brought to the front actively as the Senatorial elections in France approach. These elections will affect 231 seats throughout the republic and will be held next Sunday.

It is pointed out by sympathizers with the woman suffrage movement in France that as recently as two months ago only France, Portugal, the Balkans and Luxembourg denied the right of the ballot to their female inhabitants. In the last Parliament, the Chamber of Deputies accorded this right to women, but the Senate refused its approval.

Now, not only are the women of Luxembourg electors and eligible to hold office, but one of them actually has been sent to the Luxembourg Cabinet. Mme. Bernardino Machado, wife of the former President of Portugal, who was very active in the suffrage movement in that republic before the expulsion of her husband by the revolutionary dictator, Sidionio Paes, is about to reap the reward now for her campaign there in the passage of a law which permits women to enter Parliament.

ACTIVITY IN GREECE.

A similar campaign has been conducted actively in Rumania, while in Greece a bill has just been presented in the Chamber giving full political equality to both sexes and removing all legal restrictions against women, whether matrimonial or commercial. In fact, they are to receive all political and civil rights. Thus, it is asserted, soon the French woman will stand alone in Europe in being barred from political life, if the Senate persists in its opposition, with the exception of the women of Switzerland, Serbia and Montenegro and those in the harems of Turkey.

It is expected that the attitude of Frenchwomen toward the suffrage question will have considerable effect in the Senatorial elections next Sunday, as it is known that many electors are in favor of granting female vote in the case of the more conservative, at least partial political equality to women.

Doctor Typhus Victim in Siberia.

[BY A. P. NIGHT WIRE.]

WASHINGTON, Jan. 9.—Typhus in Siberia has claimed another American in the death of Dr. James J. Johnson of Braggs, Okla., attached to the American Red Cross commission to Siberia, it was announced today in a cablegram to national headquarters. Dr. Johnson, who saw six years' service in the army before joining the Red Cross field forces, died December 13 and was buried with military honors at Irkutsk, December 16, the cablegram stated.

CLASSIFIED INDEX.

	Page.
ONE-TIME NOTICES	6
LOST, FOUND, STRAYED, STOLEN	6
SPECIAL NOTICES—Miscellaneous	6
PERSONALS—Business	6
CHURCH NOTICES	6
BUSINESS ANNOUNCEMENTS—Miscellaneous	6
EDUCATIONAL	6
WANTED—Help, Male	6-7
WANTED—Help, Female	7
WANTED—Help, Male and Female	7
WANTED—Agents and Canvassers	7
EMPLOYMENT AGENCIES	7
WANTED—Situations, Male	7
WANTED—Situations, Female	7
WANTED—Situations, Male and Female	7
WANTED—To Rent	7-8
TO LET—Rooms	8
TO LET—Flats	8
TO LET—Apartments	8
TO LET—Houses	8
TO LET—Beach Property	8
TO LET—Stores, Offices, Etc.	8
FURNITURE	8
MUSICAL INSTRUMENTS	8
MACHINERY	8
FOR SALE—Miscellaneous	8
WANTED—Miscellaneous	8
SWAPS—All Sorts	8
AUTOMOBILES—Miscellaneous	8-9
HORSES, MULES, CATTLE, ETC.	9
POULTRY, PET STOCK AND SUPPLIES	9
HOUSES—For Sale	9-10
HOLLYWOOD—Miscellaneous	10
ADA DEE—Miscellaneous	10
CITY LOTS—For Sale	10
APARTMENT, FLAT PROPERTY	10
BUSINESS PROPERTY	10
INCOME PROPERTY	10
SUBURBAN PROPERTY	10
BEACH PROPERTY	10
HARBOR PROPERTY	10
COUNTRY PROPERTY	10-11
EASTERN AND NORTHERN PROPERTY	11
SAN DIEGO PROPERTY	11
GOVERNMENT LANDS	11
OIL PROPERTY	11
ORANGE, LEMON AND WALNUT GROVES	11
POULTRY RANCHES	11
REAL ESTATE—Miscellaneous	11
WANTED—To Purchase Real Estate	11
FOR EXCHANGE—Real Estate	11
MONEY TO LOAN	11
MONEY WANTED	11
MORTGAGES, TRUST DEEDS	11
STOCKS, BONDS AND SECURITIES	11
STREET IMPROVEMENT BONDS	11
MINES AND MINING	11
HOTELS, ROOMING HOUSE, BUSINESSES	11
APARTMENT-HOUSE BUSINESSES	11
BUSINESS INVESTMENTS—All Kinds	11
BUSINESS CHANCES—Many Kinds	11
PARTNERS WANTED	11
BUSINESS CHANCES WANTED	11
LEGAL NOTICES—Of All Kinds	11

SPECIAL NOTICE TO "TIMES" Classified Advertisers.

5 p.m. is the closing hour for the receipt of classified advertisements for both Daily and Sunday Times.

Classified Liners.

CLASSIFIED RATES.

(Effective December 1, 1919.)

Minimum space, 2 lines, or 12 words. Minimum charge, 25 cents daily or 34 cents Sunday.

12 cents a line each daily insertion.

15 cents a line each Sunday insertion.

11 cents daily, 10 cents Sunday, to 29 consecutive times.

$3.30 a line by the month (30 days).

For all classifications except those listed below: Strictly "Situation Wanted" advertisements, 10c a line daily and Sunday. Minimum charge 20c. 9c a line 3 or more consecutive times. Advertisements for the subheadings: Dressmaking, Painting, Paperhanging, "Dressmakers and Seamstresses" and "Nurses" are not classed as Situation Wanted advertising, and will be charged for at the general classified rates of 12c a line daily and 15c Sunday, 11c daily and 12c Sunday, 3 to 29 consecutive times, $3.90 per line, 30 consecutive times.

16c a line daily and 20c a line Sunday for advertisements under the headings of "Society Meetings," "Personal," "Special Notices," "Stocks and Bonds," "Street Improvement Bonds," "Money to Loan—Salary and Chattels," "Money to Loan—Diamonds and Jewelry," "Physicians," "Medical" "Sanatoriums" and "Baths and Massage." Minimum charge 32 cents daily, 40 cents Sunday; $4.50 a line by the month (30 days).

Minimum charge applies to each single and consecutive insertion. Count five average words for the first line and seven average words for each additional line. Hyphenated words not hyphenated, lined up, or capitalized.

The Times will not be responsible for more than one incorrect insertion of any advertisement ordered for more than one time. The inadvertent omission of advertisements, or the failure to give the cancellation of the charge made for the service ordered. Adjustment for errors will be made in accordance with published rates only for the first insertion. No adjustments for errors will be made for errors which in no way affected the value of the error which may occur in other issues of the same advertisement. The Times will not be responsible for errors in any but the first issue of advertisements. The right is reserved to classify all advertisements under appropriate headings, and to reject objectionable advertising.

"WANT AD" SUPREMACY.

The Times regularly prints practically all of the "Want Ads" published in all of the other Los Angeles newspapers in addition to thousands of exclusive ads not printed in any other newspaper.

In all classifications—Help Wanted, situations Wanted, To Let, Automobiles, Real Estate, Business Chances—TIMES LEADERSHIP IS UNQUESTIONED.

By using THE TIMES ALONE classified advertisers can cover Los Angeles and Southern California at one cost.

ONE-TIME NOTICES—Of Special Interest.

DOCTOR FOR MEN — SPECIALTY 20 YEARS' new methods. Loring of Preston. Germinations free. 219 Douglas Bldg. 3d and Spring.

LOST, FOUND, STRAYED—And Stolen.

LOST—OR STOLEN FROM HANDBAG, 5TH ST. Store, Friday, January 2nd., small box containing old fashion brooch, turquoise, long watch chain in oak, 2 pearls, 1 diamond. Reward. Lost and Found same store, liberal reward, no questions asked.

LOST—IN HOLLYWOOD, GENTLEMAN'S ELGIN watch. Octagon case, initials E. S. engraved on back cover, with miniature saddle fob attached. Finder please return to 6900 LELAND WAY or Phone Holly 748 and receive liberal reward. G. S. PEARNEY, 6900 Leland Way.

LOST—ON 6TH ST., BETWEEN BROADWAY and Figueroa or between 6th and 5th on Figueroa a small purse containing bills, cheques, liberal reward if returned to 400 STORY BLDG., Dr. Weaver, Bdwy. 8416.

LOST—LEFT ON LONG BEACH CAR, THURSDAY, 6 p.m., stock certificate book International Petroleum Co. Worthless to anyone except company. Return to MR. ASH, Hotel Lankershim. Reward.

LOST—SUN, A, M, JAN. 4TH., OLD FASHIONED cameo brooch, with photograph in back. Value more than money value on account of association to owner. Good reward for return. Phone 15107 or 73009

LOST—AT BAND CONCERT, VENICE, WEDNESday afternoon; purple leather vanity case, containing small purple purse, cameo ring, soap and toilet articles. Reward. Telephone VENICE 5136.

LOST — TUES. BETWEEN LANKERSHIM AND Van Nuys on Sherman Way, black leather writing case, containing some valuable to owner alone. Will be rewarded if returned to DR. M. E. VAWTER, 505 Auditorium Bldg.

LOST—LADY'S COLLAR, MONDAY P.M., EIther mine on street, Wednesday p.m., or at Grauman's. Liberal reward. FULTON APTS., 1004 W. 7th st. Bdwy. 5082.

LOST — LEATHER POCKET CASE, CONTAINING check book, pocket ledger and list of accounts. Return to GEO. R. MEYER 1941 La Salle ave. 74508. Reward.

LOST — BLACK SILK HANDBAG IN HOLLYwood, containing purse, money and keys. Finder keep money and return keys to 7234 HILLSIDE AVE. Phone 57181.

LOST—PIECE OF GEORGETTE BETWEEN MARIposa and S. Bellaire, on San Marino. Finder please call WIL. 1799 or return to 950 EL MOLINO.

LOST—IN OR BETWEEN BOOS BROS. BROADway Cafeteria and 530 Byrne Bldg. a hair pin, amethyst setting, cross inlaid with diamonds. Reward. 61647. 530 BYRNE BLDG.

LOST—WEDNESDAY P.M. ON THE WAY FROM Army Store to Farmers & Merchants Bank, small beaver fur. Phone 25381. Reward.

LOST—DIAMOND BURST BROOCH. REWARD. Call F. C. SCHWANK, 345 So. Spring. Phone 13433.

LOST—PEARL BROOCH BET. 3RD ST. and F. B. Depot. French setting. Liberal reward. 5174 W. 3RD. Bdwy. 4099.

LOST—JET NECKLACE WITH GOLD AND JET cross, inscription "Mother 1919" and was lost Thursday morning. BDWY. 408.

LOST—SMALL BLACK LEATHER PURSE, CONtaining solid gold bar pin, with C. S. small diamonds. Liberal reward. PHONE 53417.

LOST—SUIT CASE ON GRAND AVE. CAR, JAN. 5, about 5:30. MARGARET CARTER, 4301 S. Grand. Reward.

LOST—JAN. 6TH, AT HOTEL VAN NUYS, BLACK purse, with money. All a careless lady had. Kindly PHONE 73193.

LOST — CAMEO PIN, BROWN BACKGROUND, white face, on Seventh between Spring and Broadway. Keepsake. Reward. PHONE SO. 5126-J.

LOST—SUIT CASE CONTAINING MAN'S CLOTHing, between Los Angeles and Inglewood. Reward to finder. Phone MR. BAILEY, Pico 3850.

FOUND — BLUE FUR-TRIMMED COAT AT Venice. Will young lady who phoned HOLLY 1556, please call again?

LOST—A VEST POCKET MEMORANDUM BOOK with R. W. Reynolds advertisement on cover. Reward. Under return 251 S. MAIN ST.

LOST—THURSDAY, GOLD WRIST WATCH ON Seventh or Broadway, monogram E.S.C. Reward. PHONE 587201.

STRAYED—FROM 1187 W. 31ST ST., BOSTON terrier, license No. 6738. Little girl's playmate. PHONE 25383.

LOST—THURSDAY P.M., LADY'S BLUE VELVET hand bag, containing gold wrist watch, etc. on W. Pico at HOLLY. 493. Reward.

LOST—AIREDALE PUPPY 3 MONTHS OLD, FROM 1415 N. Vine ave. Christmas present to little boy. Call HOLLY 3453. Reward.

LOST—JAN. 4ST ON MONETA AVE. CAR, A POWder rifle-range telescope. Finder please PHONE GLENDALE 588-R. Reward.

LOST—SUNDAY EVENING ON SEVENTH ST., gold tassel with 9 short chains of gold beads. PHONE 26073 evenings.

LOST—WHITE ANGORA CAT, FEMALE, PHONE BROADWAY 7200. Room 1042.

LOST—AT 9TH AND MAIN STS., BLACK AND tan, male Dachshund dog. Call 62763.

LOST—CANARY AT 213 SOUTH BROADWAY early Friday morning. Reward.

LOST, FOUND, STRAYED—And Stolen.

LOST—STRAYED OR STOLEN—SATURDAY, December 27, from Pine Hills, San Diego Co., a 5-year-old English setter female dog, Fanny, black coated and marked with white. The undersigned will pay $200 reward for the arrest and conviction of the thief or thieves and $100 for the return of the dog. FRANK W. EMERY, 314 J Herrill Bldg., Los Angeles. Phone Main 1529.

LOST, STRAYED OR STOLEN—WHITE AND black Boston bull terrier. Wore collar with name "Bob" and 1317 Ritchie Court on nameplate. Pasadena license 410. Return to 117 Bellefontaine street, Pasadena, and receive reward. TEL. FAIR OAKS 2485.

LOST—BETWEEN FOURTH AND SPRING STS., to Second, to Seventh and Central, to Wholesale Terminal Market on Central ave. car, diamond pendant stickpin. Reward to finder. E.B.R., Phone 10253.

STRAYED, FROM MY RANCH NEAR WATTS, Tuesday night, one sorrel horse, one bay horse, one black horse, weight about 1550 lbs.; one old gray mare, weight about 1400 lbs.; all had their manes roached. Notify J. F. WEAVER, Watts, Cal. Telephone South 3002-J4. Reward.

LOST — FRIDAY MORNING ON SAN GABRIEL road, lady's seal handbag, containing money, watch, bank book, address book, etc.; invaluable to owner. Reward. Box F, TIMES AGENCY, Santa Ana.

LOST—GOLD ENGRAVED LINK BRACELET. (SET with 3 diamonds) in platinum, Tuesday, 5th, Suitable reward. Call Home 10884, with M. Q. Adams at Sherill's Office. Telephone Main 72 or 6000.

LOST—ORPHEUM THEATER OR ON STREET, large labor department envelope containing immigration service identification paper. CHIN HUNG TONG and railroad ticket, Eagle Pass, Texas. Sam, LANGON, Hayward Hotel. Reward.

LOST—WILL PERSON TAKING GENTLEMAN'S new traveling bag Thursday morning by mistake on train 101 at S.P. Depot return same to H. S. CORBETT, 977 S. Gramercy Place. Reward.

LOST—WILSHIRE DISTRICT, MALE AIREDALE pup, 9 months old, answers to name Laddie. Black collar, blue flannel lined. Reward, PHONE 567403.

LOST—BETWEEN BLAINE AND 10TH, FIGUEroa and Pico etc., gold and enamel watch. Engraved "A to Z." Phone BDWY. 4880. Reward.

LOST—ON PICO ST., OR GARVANZA CAR, ONE 4-piece heirloom earring, op price, set with pearls; with three black onyx pendants. Reward. MYERS, Main 123.

LOST—NEAR 6400 BLOCK, HOLLYWOOD BLVD., Jan. 6, plain leather purse containing $80 cash; 2 checks for 125 each, and 25c in stamps. Finder call 57012.

LOST—JAN. 3, ON SPRING ST., BETWEEN 5TH and 6th, or Jahnke's Cafe, black mesh purse with coin purse and card case. Reward, $50. 597020.

LOST—BRINDLE BULL DOG, BOB TAIL, 1 split ear, name Tige Van Den Heuvel on collar. Phone 25008. Reward.

LOST—BLACK COCKER SPANIEL, PLAIN TAN collar. Answers to name of "Curly." Liberal reward. 3055 INEZ AVE.

LOST—THURSDAY ON JEFFERSON OR UNIVERsity ave. gold monogram fob on ribbon, A.L.M. Reward. PHONE 59090.

LOST—LADIES' GOLD WRIST WATCH, WILL pay liberal reward if returned to MRS. A. H. BALTE. 2120 W. 11th. Phone Wil. 4171.

LOST—WATCH, 16S OPEN FACE, HAMILTON and chain. Phone 62009. Reward.

LOST—PARTY WHO FOUND PURSE IN MAchine kindly PHONE 73524.

LOST—SUM OF $15 LAST SAT. SATURDAY. Please phone E. F. MOORE. 60059.

LOST—SMALL BROWN KOLINSKY FUR AT GEpovm. Reward. PHONE 52868.

LOST — LIVER-COLORED (BROWN) POINTER dog. Answers name Frank. Notify WIL. 4033.

SPECIAL NOTICES—Miscellaneous.

BETTER EARLY THAN TO MISS OUT—

TELEPHONE YOUR WANT AD TO THE TIMES FRIDAY OR EARLY SATURDAY. PICO 700—10291.

Baths and Massage.

RADIUM SULPHUR SPRINGS—

Natural radio active mineral water. Drink and bathe for health. Sparkle and foam like champagne. Purifies blood, keeps you young. Hot bath treatment for rheumatism, neuritis, colds, poor circulation, nervousness, stomach, kidneys, bladder, heart disease, blood, nervous and female troubles. Electric, medical spinal treatments; expert advice. 336 MAIN, 340 SPRING AND GOWER ST. W. Sixth st. car line direct to springs. Phone 577104.

CARLSBAD THERAPEUTIC TREATMENTS, CARlsbad's celebrated electrotherapy; invaluable for liver troubles, elimination, neuritis, etc. Thermal light and vibratory baths, electrolysis, massage. Open 10 a.m. to 10 p.m. Sundays 10 a.m. to 5 p.m. 607 BAKER-DETWILER BLDG. 62305.

SCIENTIFIC MASSAGE, ELECTRIC CABINET sweats, all treatments, baths, masseur, masseuse. 223 UNION LEAGUE BLDG., 2nd and Hill sts.

GRADUATE SWEDISH GYMNAST. GIVES OFFICIal swedish massage in your home. Ref. Ladies and children. 10884.

MASSAGE, CABINET SWEATS. MISS MURRAY, operator; both sexes. Open Sunday. 225 I. W. HELLMAN BLDG. Phone Main 6209.

SCIENTIFIC SWEDISH MASSAGE GIVEN BY graduate masseur at your home. MAIN 9295.

SCIENTIFIC SCALP AND FACIAL TREATMENT. First-class operator. 942 W. 7TH.

Medical.

MEN, SIX TO EIGHT TELEVIDA TREATMENTS successfully applied cure complicated cases of GERM or INFECTIOUS disorder, treatments $1 per day as you receive it. Treatments expressed strictly reliable. DR. EDWIN RAYMOND, 1050 Olive st. Hours 10 to 5; Sundays 10 to 12.

DR. H. SILVERMAN, FORMERLY ASSISTANT TO Dr. Heinrich Loring of Preston, Germany, BLOOD DISEASES A SPECIALTY. "606." $25. Hours 2-5, 7-8 Grosse Bldg., Sixth and Spring.

TRY CHIROPRACTIC.

Remarkable results in constipation, asthma, stomach trouble and other chronic ailments. No instruments. Two weeks' trial $10. Consult free. CHIROPRACTOR, 340 S. Hill.

BATTLE CREEK SANITARIUM TRAINED NURSES (man and wife) will care for a gentleman patient in their home. 212 S. GLENDALE AVE., Glendale. Phone Glendale 151-W.

CHIROPRACTIC ADJUSTMENTS FOR DISEASE, nature does the rest. Consultation and spinal examination free. DR. HAMLIN, 602 Lankershim Bldg. 11812.

MACFADDEN AND BATTLE CREEK SYSTEM—well equipped sanitarium, assistants, both sexes; Pasadena, 455 S. Madison ave. Los Angeles, 740 S. Broadway. SUITE 811.

DR. CHIROPRACTIC TREATMENTS. LOS ANgeles Chiropractic College, day or evening. Dr. CALE, President, 931 S. Hill. 15805.

DR. E. L. HOLT, OSTEOPATH, EVENINGS. only 7 to 8. 440 I. W. Hellman. Pico 1754. Exams. free.

DR. NICE, OSTEOPATH, SPECIAL RATES EVEnings. 307 FERGUSON BLDG. Bdwy. 8008.

WOMEN'S DISEASES, TROUBLES SPECIAL. ist. 403 DELTA BLDG., 426 S. Spring st.

PYORRHEA CURED WITH WRITTEN GUARANtee. PHONE 66272.

Sanatoriums.

CHRISTIAN SCIENCE HOME FOR CONVALEScents. Cal. ave. at Sierra Vista. Sunny rooms, beautiful surroundings. Close to church. PHONE 21522.

MILK DIET AND REST CURE—DR. GILLILAND, 2 yrs. with Dr. Porter. Phone 51124.

HOME-LIKE SANATORIUM. MILK OR SPECIAL diet. Sun-ray treatment. HOLLY 3355.

SELVEDERE SANATORIUM FOR TUBERCUlar cases; cottages. M. T. STRAUBE, Boyle 622.

CHILDREN'S DIET SPEC. GRADUATE NURSES. AGNES KEARNEY, 1506 Sunset. Bdwy. 2314.

PERSONAL—Business.

PERSONAL—PROF. MARVELL,

World's Greatest Psychic.

Can be consulted on all matters daily.

50c—READINGS THIS WEEK—50c.

Suite 1, Ong Bldg., cor. Fair Oaks and Mission sts., South Pasadena. Over National Bank. Take South

Classified Liners.

WANTED—HELP— Male. Miscellaneous.

WANTED— MECHANICALLY INCLINED MEN to learn the Auto and Tractor business and earn $1000 to $3000 a month. Fastest growing industry in the world. Enormous present opportunities for trained men. Steady employment, liberal working conditions, no strikes, no lockouts. A thousand places for you to step right into with good wages. Write for free booklet.

LEARN IN SHORT TIME THE NATIONAL WAY. By previous experience not necessary. Our system of instruction, combining theory with practical work, has enabled many men to earn more in one week than they were receiving in a month before. This system includes practical work in actual operation of gasoline engines, tractors, trucks, automobiles, motorcycles, aeroplanes, electric lighting, starting, ignition, vulcanizing and shop practice.

Learn a trade NOW. Earn board and room while learning. Good commercial and CHARACTER LETTER given to every man who passes in Los Angeles. Call, write or phone.

Evening Classes Now Open. No Ext. Course adv.

NATIONAL AUTOMOTIVE SCHOOL, 507 S. Figueroa.

WANTED— MURRAY & READY, Leading Employment and Labor Agents, 110 E. Second st.

Lather, $4.50 day; 10, carpenters, $5 day; 2 pressmen, $5 day; 2 cabinetmakers, $5 day; 2 millmen, $5 day; 2 bench hands, $5 day; 2 machine hands, $5 day; 2 sticker hands, $5 day; 2 planer hands, $5 day; 2 shapermen, $5 day; 2 tenoners, $5 day; 2 mortisers, $5 day; 2 carvers, $5 day; 2 borers, $5 day; 2 sanders, $5 day; 2 band saws, $5 day; 2 jointers, $5 day; 2 molders, $5 day; 2 rip saws, $5 day; 2 cut-off saws, $5 day; 2 universal saws, $5 day; 2 variety saws, $5 day; 2 trimmers, $5 day; 2 scroll saws, $5 day; 2 lathes, $5 day; 2 boring machines, $5 day; 2 gluers, $5 day; 2 assemblers, $5 day; 2 finishers, $5 day; 2 upholsterers, $5 day; 2 cabinetmakers, $5 day; 2 millmen

Classified Liners.

WANTED—
To Rent.
Houses.

WANTED—IMMEDIATELY, HIGH CLASS FURNISHED RESIDENCES IN THE WESTLAKE, HILLSIDE, HOLLYWOOD AND WEST ADAMS DISTRICTS.
J. B. KEEL,
501 S. WESTERN AVE. 567644.

WANTED — BY CHILDLESS, MIDDLE-AGED couple, as of, before Feb. 1st, 5 or 4-room flat or bungalow; Los Angeles; with garage; near car if possible. Price must be moderate. Give full particulars in first letter. Address L. W. Box 197 TIMES OFFICE.

WANTED—TO RENT, UNFURNISHED 7 OR 8-room house or flat with garage; near Jefferson car; must be reasonable. Address A. box 145, TIMES OFFICE.

WANTED—ABOUT FEB. 15TH, 5 OR 6-ROOM furnished bungalow in southwest, above 2d ave.; adults; must be first class of reference. Call 1000 E. VERNON 4965.

WANTED—TO RENT, ABOUT FEBRUARY 1ST, small unfurnished apartment or bungalow, mid-city district. Phone 10-F-3, Alhambra or address A. box 142, TIMES OFFICE.

WANTED—WELL-FURNISHED HOME, 7 RE-quired; 3 months; Wilshire district. Not over $100 per month. Phone 10-F-3, Alhambra.

WANTED—TO RENT, BUNGALOWS AND HOUSES IN Hollywood, near or Hollywood way; $60, $100 per month. Tenants waiting. ATKINS, Main 8.

WANTED — TO RENT, 6-ROOM FURNISHED bungalow in HOLLYWOOD for WILSHIRE HILLS, ON OR ABOUT CAMP SILVER. RENT $75. PHONE 568674, 2 TO 12 A.M.

WANTED—NOW, BEVERLY, SHOW ST., 5 OR 6 room house or bungalow; $50 to $65 month; must be nearly new; no pathway and of acceptable class; phone FRONT 5062.

WANTED, 5 OR 6-ROOM FURNISHED BUNGALOW; central locality; must not cost $45. Room 210, HOTEL ROSSLYN.

WANTED—TO RENT, 6-ROOM FAMILY SMALL bungalow, or apartment, 2 beds; not over $50. P. O. BOX 1, BIG CREEK (via Fresno).

WANTED—TO RENT, 4 OR 5-ROOM FURNISHED bungalow, close in; must be new and modern. Hollywood preferred. Phone adults. Tel. 568 WARD. Main 2916.

WANTED—TO RENT, 4, 5 OR 6-ROOM CLOSE-in, modern home; three adults. Will lease. Phone SOUTH 2565-W.

WANTED — FOR QUICK ACTION LIST YOUR bungalow or flat with us; we have buyers. Call or write MUTUAL REALTY CO., 1000 S. BROADWAY.

WANTED — FOR QUICK ACTION LIST YOUR home, bungalow, flat, apartment, rent or Realty-lease with us. Call or write MUTUAL REALTY CO., 1000 S. BROADWAY.

WANTED—TO RENT UNFURNISHED 7 OR 8-room house or flat with garage; near car; must be reasonable. Address L. W. Box 197 TIMES OFFICE.

WANTED—TO RENT, UNFURNISHED APT., LADY and gentleman, 2 rooms, kitchenette, bath; Hollywood district. Address A. box 146, TIMES OFFICE.

WANTED—TO RENT, 2-ROOM FLAT, BY JAN. 15, not over $30. 2731 Lake Park Terrace. 526084.

Business Property.

WANTED—GARAGE BUILDING BETWEEN PICO and Venice; must be cheap for cash; lot 50x150; building is needed, and will be removed. Address E. box 281, TIMES OFF. BLDG.

Country Property.

WANTED—POULTRY RANCH FULLY EQUIPPED for 1000 hens; give price, terms and full description. MRS. EDDIE, 1431 E. 29TH STREET.

WANTED — TWO LADIES AGE 32 AND 15, would like to rent ranch on half or will buy on easy terms; must be cheap. Address A. box 417 TIMES BRANCH OFFICE.

TO LET—ROOMS—
Furnished and Unfurnished.
Furnished.

TO LET—BEAUTIFULLY FURNISHED ROOMS at BEACH HOTEL, OCEAN PARK. CALIF

TO LET—DOUBLE CORNER WITH GROWN SON, 2 rooms and bath, completely furnished for housekeeping; walking distance to the Gaft postoffice; reasonable to the right party. 1448 S. HOPE ST.

TO LET—FURNISHED SLEEPING ROOMS IN modern home; private family; $25 and $30 per month. Breakfast if desired. Phone 10-F-3, Alhambra or address A. box 142, TIMES OFFICE.

TO LET—FURNISHED FRONT ROOM, PRIVATE home, suitable for 2 gentlemen; breakfast if desired; 1 block to car. 1 block to Pico; walk one block to Oxford. 1151 S. OXFORD.

TO LET—NICE FURNISHED FRONT ROOM, private home, suitable for 2 gentlemen; breakfast if desired; 1 block to car. 1 block to Pico; walk one block to Oxford. 1151 S. OXFORD.

TO LET—LARGE FURNISHED FRONT ROOM, private bath; adjoining porch; use of 2d floor; suitable for 2 gentlemen; breakfast if desired; 1 block to car. 1 block to Pico; walk one block to Oxford. 1151 S. OXFORD.

TO LET—NICE FURNISHED FRONT ROOM, private home; suitable for 2 gentlemen; breakfast if desired; 1 block to car. 1 block to Pico; walk one block to Oxford. 1151 S. OXFORD.

TO LET—NICE FURNISHED FRONT ROOM, private home; suitable for 2 gentlemen; breakfast if desired; 1 block to car. 1 block to Pico; walk one block to Oxford. 1151 S. OXFORD.

TO LET—NICE FURNISHED FRONT ROOM, private home; suitable for 2 gentlemen; breakfast if desired; 1 block to car. 1 block to Pico; walk one block to Oxford. 1151 S. OXFORD.

TO LET—BEAUTIFUL SUNNY BEDROOM, SLEEP-ing porch; reasonable; accommodating; 6 in family; bath; 2 blocks Manchester district; $18 wk. 1041 W. 23RD ST.

TO LET—LARGE SOUTHEAST FRONT ROOM, suitable for 2; private home; breakfast if desired; 1 block to car; walk to Pico; 1 block to Oxford. 1151 S. OXFORD.

TO LET—SUNNY FRONT ROOM, IDEAL LOCA-tion; 2 gentlemen; breakfast if desired; ride to Broadway; 1 block to car. 1423 WESTMORELAND AVE. PHONE 568-W.

TO LET—TWO SUNNY FURNISHED ROOMS; private family; 2 gentlemen; breakfast if desired; 1 block to car. 1423 WESTMORELAND AVE. PHONE 568-W.

TO LET—SUNNY FRONT ROOM, WELL FURNISHED; suitable for 2; breakfast if desired; 1 block to car. 1423 WESTMORELAND AVE. PHONE 568-W.

TO LET—LARGE

SWAPS—

All Sorts.

FOR EXCHANGE—A FINE OIL PAINTING, framed 21x31, worth $150; will exchange for new 5x7 TIMES BRANCH OFFICE.

FOR EXCHANGE OR SALE—2 TENTS, 10-ft. transfer tk. Cheap. 1305 S. Olive. Pico 2174 OR 10778, call after 5 p.m. 10778.

FOR EXCHANGE—BRAND-NEW RAINCOAT, 1825 West 11th. 2409 S. MAIN.

FOR TRADE OR SELL—LARGE RUG, 9x12, water boiled, brand new; gift, cost

AUTOMOBILES—

Miscellaneous.

Automobiles for Sale.

SPECIAL OFFERING.
Used Trucks
and
Passenger Cars.

In this offer is included exceptional value. All cars have been closely examined for absolute worth before being accepted in exchange.

PASSENGER CARS.

Oldsmobile, 1916, 7-passenger.
Excellent mechanical condition, good tires.
Dodge, 1917, 5-passenger.
Best shape, newly painted first-class tires.
White 1915, 5-passenger, stationary
top, good rubber, first-class condition, and guaranteed throughout.
Columbia six, new 1919, 1900 miles, coach rear, 5 new tires, wire wheels, wind deflectors, mirror, cushions (forms.)
Kissel, 5-passenger, wire wheels, good shape, good tires.
Buick 1915, 6-7-passenger, A-1 mechanical condition, good tires, a good value.

TRUCKS.

Ford, with Woodward attachment, good furniture body, tires good, cab, windshield.
Ford, 1915, flat body, good condition.
Chevrolet, 1916 1-ton, stake body, good mechanical condition, tires good.
Autocar, model E, chassis only, good pneumatic tires, thoroughly overhauled.
White 1½-ton, rebuilt completely and guaranteed.
Moreland dump, 3½-ton, good condition, good rubber.
Reo, model F, stake platform body good tires, cab and windshield, electric lights, starter.
VIM FIRE APPARATUS COMPLETE FIRE-FIGHTING EQUIPMENT.
WHITE AUTO CO.,
19th and Figueroa.

FOR SALE—

1919 COLE AERO EIGHT.

CHEVROLET. CHEVROLET. CHEVROLET.
NEW AND USED.
Opens evenings and Sunday.
We Trade,
A YEAR TO PAY.

1919—Chevrolet touring ..... $250 down
1918—Chevrolet 1-ton truck ..... $450 down
1916—Chevrolet touring ..... $200 down
1916—Chevrolet touring ..... $175 down
1916—Chevrolet touring ..... $150 down
1916—Chevrolet roadster ..... $100 down
1915—Ford touring ..... $100 down
1916—Ford touring ..... $100 down
1915—Ford touring, model K ..... $125 down
1917—Ford Speedsters ..... $ 25 down
1916—1916 Metz touring ..... $150 down
1917—1917 Metz roadster ..... $ 75 down
1915—Ford touring ..... $ 75 down
—Chevrolet 4-50 touring ..... $100 down

Mary Moss.

DON CANN,
Chevrolet Agency, 3701 E. First. Boyle 3329

PARTY GOING EAST WISHES TO DISPOSE OF MOTOR IN 1920 KISSELCAR SPEEDSTER, WIRE WHEELS, EQUIPPED WITH FIRESTONE CORD TIRES. CAR ONLY BEEN DRIVEN 2000 MILES. IN PERFECT CONDITION. CALL BETWEEN 2 AND 4 P.M., PICO 2174 OR 10778, APT. 507.

FOR SALE—WANTED—BOULEVARD CARS
WANTED—BOULEVARD CARS
WANTED—BOULEVARD CARS

What are Boulevard Cars?
They are cars used only on our famous California roads, and have not been abused. We prefer those run not over 10,000 miles. We will pay high prices for this class of cars that are good-looking, good acting and ready to sell. 1224 S. Main. A. A. PETERSON CO., "Used Car Kings." M. 7329.

1916 JACKSON 4-CYL. TOURING, LOTS OF PEP and power $625
1916 Willys Overland 6, Continental Red Seal motor, 4 brand new oversize Diamond tires. Owner wants auction at once $775
1914 STUTZ 4-cyl. roadster. An exceptional buy at $250
Oakland 6 touring, our price is right at $1100
WEST 24. SMITH BROS.
27898. 1624 S. Figueroa st.

STANLEY STEAMER, 1917 TOURING, RUN LESS than 1200 miles. In perfect condition throughout. Top and paint like new. Side curtains, rear curtain, $250 under market. Owner has use of same model. Closest inspection invited. Price $1000. Will exchange for real estate. Address OWNER, 851 No. Michigan ave., Pasadena. Phone P.O. 3461.

1918 COLE TOURING CAR. JUST THE THING for a studio or rent car. Equipped with genuine Rock motometer, has Delco lighting and starting system. Has lots of power and is in good condition. Here's something you can make money with. VINCENT, 1225 S. Grand ave. Pico 925.

1918 HUDSON COUPE. 1918 BUICK 6 ROAD-ster. 1916 Maxwell tour. 1918 Nash tour. 1917 Dixie 6 tour. 1917 Chevrolet 490 tour. 1917 Overland 90 tour. 1916 Hudson 6-40 tr. 1917 Maxwell tour. 1917 Pullman sdst. 1916 Overland 90 tr. Terms—office. SILVER MOTOR CAR CO., 1140 S. Olive. 12010.

BUICK SIX ROADSTER.
$1300 CASH.

By owner, guaranteed just overhauled. Car at 727 S. Olive. Phone Mr. KELLOGG, Sdwy. 6445, between 9 and 10 and 12 and 1.

PACKARD 1918, 5-PASS. PACKARD 1917 CHUM-mer, 7-pass. Studebaker 1918 Franklin 5-pass. Wonderful bargains, special body, wire wheels, good rubber, less than 10,000 miles; must go at new, cut prices, less than ½ what the cars cost. SULLIVAN'S GARAGE, 2122 W. 7th.

FOR SALE—MY LATE 1917 WILLYS-KNIGHT 4-passenger touring car, fully equipped with wind deflectors, spot light and fire extinguisher, tires like new, driven only 2,000 miles. Apply at FRANCISCO GARAGE, 10th & Francisco sts. Phone Sdwy. 5380.

FOR SALE—1917 PAIGE MODEL 51-J, CADILLAC. Practically new, tonneau windshield, wind deflectors, shock absorbers, four brand new cord tires, 2 extras, terms to responsible party. MR. JACK, 62689.

$675—
FOR SALE—real bargain by private party. Beautiful little Stripe-Roadster, (original) paint. New $55 battery. 5 wire wheels, good rubber, complete top, spotless motor and body. Will sell cash or terms. 6651½ W. 80TH ST.

LOOKING FOR A GOOD CAR? IF IS HERE waiting for you. No need of looking further. BRONEN & BUTLER.
"Home of Better Cars."
1st and Hill.

61625. Open Sunday. Pico 832.
Branch 165 E. Union st., Pasadena.

DUNHAM FOR FORDS—

1918 Sedan, fine shape. A good buy.
Authorized Ford Agency, 9250-60 W. 7th.

MUST SELL, LEFT HERE ON CONSIGNMENT, owners want their money. '17 Dodge tour., '16 Buick 4 tour., '16 Saxon 6 tour., Overland road, Chevrolet 4-90; Ford speedster. 1316 S. MAIN.

OVERLAND, 1916 TOURING, MODEL 85-B, elegant condition, driven only by one owner. See Supt.
MORAN & McMENAMY, 1424 S. Main.

BUICK ROADSTER IN GOOD CONDITION; WORTH looking at; $450; terms. 1460 W. WASHINGTON.

ESSEX TOURING—
Latest model; run less than 2000 miles; like new in every way.
Terms.
524 WEST PICO ST.

FOR SALE—1917 SAXON SIX TOURING CAR. Just overhauled, new top, paint and rear screen. 5 white tire wheels. Owner leaving city and will sacrifice; $925. 4526 CIMARRON, 79672.

FOR SALE—BY PRIVATE OWNER, HUDSON 40, 7-passenger, A-1 condition, mechanically perfect, newly painted; $1250. Reason for selling, leaving town. 1238½ E. 7TH ST.

NASH SEDAN—
Latest model, 6-pass., in dandy shape throughout. Terms.
524 WEST PICO ST.

'17 STUDEBAKER TOURING, BRAND NEW RUBber all over, perfect shape. 842 S. FLOWER.

FOR SALE—CHEAP, DODGE ROADSTER, THAT has good tires, good paint and is in fair mechanical condition; the price will surprise you. PETERSON'S, 1224 S. Main.

CLASSY FORD, SPECIAL BODY, CHUMMY ROADster, exceptionally fine condition. 550972 or 28206.

1919 BUICK TOURING CAR, BEAUTIFUL CONDItion, very late model. Phone MR. GILSOLM, Pico 1393.

EIGHT-CYLINDER OLDSMOBILE TOURING, overhauled in our shops and newly painted. W. H. LEAVITT & CO. 1155 S. Figueroa st.

FORD 1917 ROADSTER, LOOKS SAME AS NEW. Guaranteed mechanically. A1. Many extras. Small payment down. E. S. SHIPP, 1525 S. Main.

LATE MODEL TWIN THOR MOTORCYCLE, perfect every way; many extras. SHRADERS, 1519 S. Main. Open Sunday.

1918 BUICK, NEW TOP, NEWLY PAINTED, FIRST class condition. $12 FAIR OAKS AVE. So. Pasadena. 351240.

FORD, 1917 TOURING, SPLENDID MECHANical condition; shock absorbers, easy terms. E. S. SHIPP, 1525 S. Main st.

FOR SALE — PEERLESS CHUMMY ROADSTER, overhauled and repainted, cash only; no dealers. PHONE 28586.

SCRIPPS-BOOTH, $675. LITTLE 4; GOOD CONdition. 4 new nonskid tires. 1314 W. 7TH.

FORD TOURING, 1919. STARTER BLOCK, $575. 2448 S. MAIN. Phone 27034.

MUST SELL, 1917 CADILLAC PHAETON MODel 55-T. PHONE 56543. No dealers.

FOR SALE—FORD TOURING CAR. GOOD CONdition. Can be seen at 637 LOCKER ST.

1919 NASH SEDAN. ONLY DRIVEN 6000 MILES. A wonderful bargain today. 61294.

HUDSON SPEEDSTER, 1919, CHEAP. SEE THE owner at 1217 S. HILL st., from 12 to 3 p.m.

BABY GRAND 1916, GOOD CONDITION, $975. 1022 S. OLIVE. Sdwy. 2088.

1919 SAXON 6-PASSENGER. CORD TIRES. Phone MAIN 784 for appointment.

BEST OFFER TAKES MY DANDY 1917 FORD touring. 3676 S. MAIN.

MUST SELL TODAY, CADILLAC 8 LIMOUSINE, 4 cord tires. Make me an offer. WILSHIRE 434.

1917 REO, A1 SHAPE, WILL DEMONSTRATE. Bkng. Come make offer. 600 E. 7TH. 16172.

AUTOMOBILES, ETC.—

Miscellaneous.

Automobiles for Sale.

FOR SALE—

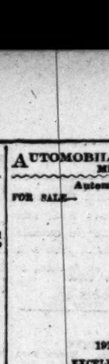

1919 CADILLAC.
EXCELLENT CONDITION.
HAD CITY USE ONLY.
262 SOUTH HOBART.
TELEPHONE WILSHIRE 4059.

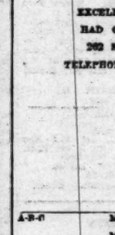

A-B-C MR. BUYER. A-B-C
MR. SELLER
BROUGHT TOGETHER.
PRIVATE CARS.
$6250
1919
CADILLAC
TOURING LIKE NEW.
1900 MILES. 8 CORD TIRES.
1918
CADILLAC
TOURING. PRICE $2650.
1919 PACKARD 4 PHAETON $375
1917 PACKARD 3 TOURING $450
1916 WINTON 6 TOURING $275
1917 FORD, EXTRAS, COUPE $650
1918 BUICK, EXTRAS, COUPE $2000
1919 PACKARD 6 TOURING $1800
1918 FRANKLIN BROUGHAM $2700
ALSO BARGAINS IN
PIERCE-ARROW, CHANDLER, MARMONS, STUTZ, LOCOMOBILES, MITCHELL, PAIGE, HUDSON, PACKARD TWIN, BUICK, DODGE, MERCER, STEVENS-DURYEAS, STERNS, FORDS.
401 CITIZENS NATIONAL BANK BLDG.
AUTOMOBILE BROKERAGE CO. PHONE 6512.

FOR SALE—

T-PASSENGER LOCOMOBILE.

As good as new. It has had the most thoughtful and solicitous care. No long or rough drives, beyond two or three trips to Santa Barbara and San Diego. Apply 704 STORY BLDG., between 10 a.m. and 12:30 p.m.

BUICKS. BUICKS. BUICKS.
1919 SIX TOURING.
1918 SIX ROADSTER.
1918 SIX ROADSTER.
1918 7-PASSENGER.
1918 SIX TOURING.
1917 SIX TOURING.
EACH ONE OF THESE CARS MUST BE SEEN TO BE APPRECIATED.
TERMS TO SUIT.
OPEN EVENINGS 7 TO 9.
BROADWAY 4407. 750 SO. GRAND.

1915 CHALMERS LIMOUSINE, THE FINEST motor ever turned out. Paint, good and upholstery excellent. This car can be purchased at a price that will interest you. It will pay for itself in the rent service in less than two months' time. Terms if you wish. VINCENT, 1225 S. Grand ave. Pico 925.

ANGELUS MOTOR CAR CO.
04510. 1136 S. OLIVE ST.

A few popular cars which we are offering at greatly reduced prices.
1917 Buick 4 Tour. 1918 Paige 6 Tour.
1918 Buick 6 Coupe. 1918 Oakland 6 Tour.
1916 Scripps-B Tr. 1918 Pathander 12-cyl. Tour.
1917 Overland Tour. 1917 Ford Tour.
WE GIVE SERVICE. WE GIVE TERMS.
SEE US LAST.
OPEN SUNDAY. 9 TO 5.

1917 BUICK 6 TOURING AND ROADSTER.
1918 BUICK 4 touring.
1917 HUDSON super sedan.
1917 HUDSON super six speedster.
1918 DODGE sedan.
1918 CHANDLER touring.
1918 Studebaker 6 tour.
W. H. COOK, 1006-8 S. Olive st.

DON'T BE INCONVENIENCED BY WAITING DElivery on a new car; use an ideal substitute; our car from our stock of quality rebuilts cars, mechanically as good as new. Finished in exclusive shades. Do not delay. Phone us today.
BROWN & BUTLER,
"Home of Better Cars."
Pico and Hill.

1920 PEERLESS 8, T-PASS. TOURING—

Plate glass top and sides like new. New cord tires. An immediate delivery on a practically brand new car. 1314 W. 7th.
SMITH BROTHERS.
West 84; 27898. 1624 S. Figueroa st.

TOURING—1919 FORD COUPE. ELECTRIC starter, demountable rims, shock absorbers, and many other extras. This is a car that you can buy, use a few months while you are here in the city and then sell at your money's worth. Terms easy. ANGLIN GARAGE, 1826 S. Main st.

FOR SALE—1919 MODEL 90 WILLYS KNIGHT, 7-passenger touring car, fully equipped with wind deflectors, spot light and fire extinguisher, tires like new, driven only 2,000 miles. Apply at FRANCISCO GARAGE, 10th & Francisco sts. Phone Sdwy. 5380.

FOR SALE—1917 PAIGE MODEL 51-J, CADILLAC. Practically new, tonneau windshield, wind deflectors, shock absorbers, four brand new cord tires, 2 extras, terms to responsible party. MR. JACK, 62689.

$675—
FOR SALE—real bargain by private party. Beautiful little Stripe-Roadster, (original) paint. New $55 battery. 5 wire wheels, good rubber, complete top, spotless motor and body. Will sell cash or terms. 6651½ W. 80TH ST.

LOOKING FOR A GOOD CAR? IT IS HERE waiting for you. No need of looking further. BRONEN & BUTLER.
"Home of Better Cars."
1st and Hill.

61625. Open Sunday. Pico 832.
Branch 165 E. Union st., Pasadena.

DUNHAM FOR FORDS—

1918 Sedan, fine shape. A good buy.
Authorized Ford Agency, 9250-60 W. 7th.

MUST SELL, LEFT HERE ON CONSIGNMENT, owners want their money. '17 Dodge tour., '16 Buick 4 tour., '16 Saxon 6 tour., Overland road, Chevrolet 4-90; Ford speedster. 1316 S. MAIN.

OVERLAND, 1916 TOURING, MODEL 85-B, elegant condition, driven only by one owner. See Supt.
MORAN & McMENAMY, 1424 S. Main.

BUICK ROADSTER IN GOOD CONDITION; WORTH looking at; $450; terms. 1460 W. WASHINGTON.

ESSEX TOURING—
Latest model; run less than 2000 miles; like new in every way.
Terms.
524 WEST PICO ST.

FOR SALE—1917 SAXON SIX TOURING CAR. Just overhauled, new top, paint and rear screen. 5 white tire wheels. Owner leaving city and will sacrifice; $925. 4526 CIMARRON, 79672.

FOR SALE—BY PRIVATE OWNER, HUDSON 40, 7-passenger, A-1 condition, mechanically perfect, newly painted; $1250. Reason for selling, leaving town. 1238½ E. 7TH ST.

NASH SEDAN—
Latest model, 6-pass., in dandy shape throughout. Terms.
524 WEST PICO ST.

'17 STUDEBAKER TOURING, BRAND NEW RUBber all over, perfect shape. 842 S. FLOWER.

FOR SALE—CHEAP, DODGE ROADSTER, THAT has good tires, good paint and is in fair mechanical condition; the price will surprise you. PETERSON'S, 1224 S. Main.

CLASSY FORD, SPECIAL BODY, CHUMMY ROADster, exceptionally fine condition. 550972 or 28206.

1919 BUICK TOURING CAR, BEAUTIFUL CONDItion, very late model. Phone MR. GILSOLM, Pico 1393.

EIGHT-CYLINDER OLDSMOBILE TOURING, overhauled in our shops and newly painted. W. H. LEAVITT & CO. 1155 S. Figueroa st.

FORD 1917 ROADSTER, LOOKS SAME AS NEW. Guaranteed mechanically. A1. Many extras. Small payment down. E. S. SHIPP, 1525 S. Main.

LATE MODEL TWIN THOR MOTORCYCLE, perfect every way; many extras. SHRADERS, 1519 S. Main. Open Sunday.

1918 BUICK, NEW TOP, NEWLY PAINTED, FIRST class condition. $12 FAIR OAKS AVE. So. Pasadena. 351240.

FORD, 1917 TOURING, SPLENDID MECHANical condition; shock absorbers, easy terms. E. S. SHIPP, 1525 S. Main st.

FOR SALE — PEERLESS CHUMMY ROADSTER, overhauled and repainted, cash only; no dealers. PHONE 28586.

SCRIPPS-BOOTH, $675. LITTLE 4; GOOD CONdition. 4 new nonskid tires. 1314 W. 7TH.

FORD TOURING, 1919. STARTER BLOCK, $575. 2448 S. MAIN. Phone 27034.

MUST SELL, 1917 CADILLAC PHAETON MODel 55-T. PHONE 56543. No dealers.

FOR SALE—FORD TOURING CAR. GOOD CONdition. Can be seen at 637 LOCKER ST.

1919 NASH SEDAN. ONLY DRIVEN 6000 MILES. A wonderful bargain today. 61294.

HUDSON SPEEDSTER, 1919, CHEAP. SEE THE owner at 1217 S. HILL st., from 12 to 3 p.m.

BABY GRAND 1916, GOOD CONDITION, $975. 1022 S. OLIVE. Sdwy. 2088.

1919 SAXON 6-PASSENGER. CORD TIRES. Phone MAIN 784 for appointment.

BEST OFFER TAKES MY DANDY 1917 FORD touring. 3676 S. MAIN.

MUST SELL TODAY, CADILLAC 8 LIMOUSINE, 4 cord tires. Make me an offer. WILSHIRE 434.

1917 REO, A1 SHAPE, WILL DEMONSTRATE. Bkng. Come make offer. 600 E. 7TH. 16172.

AUTOMOBILES—

Miscellaneous.

Automobiles for Sale.

YOUR OPPORTUNITY

To secure good used car business making money. Desirable location, low rent, choice selection of cars. $3000 cash will handle the deal.

See LEACH,
1035 South Grand ave.

FOR SALE—ONE McFARLAND 7-PASSENGER sedan, 1919. Boring model, practically new and in best condition. Returning East. Apply 24-TEL LANKERSHIM, room 204.

LITTLE OAKLAND 6 TOURING CAR. GOOD looking and in fine condition. $700. 2129 W. PICO. West 985.

$600. WILL SACRIFICE MERCER ROADSTER, RECENTLY OVERHAULED, SPECIAL BODY, NICKEL, WINDSHIELD, SIX TIRES. 829 S. SPRING. 62ND ST. VERMONT 4833.

PEERLESS 1918, 7-PASS., SPECIAL TOP, BUMPer, spotlight, wind guards, every modern convenience, tires in first-class condition. 312 FAIR OAKS AVE. South Pasadena. 351240.

LATE 1918 NASH 6 TOURING CAR. HAS almost new cord tires, mechanically right in every way. Must sell at once. By owner, $1850. Call MR. CROSS, Pico 1323.

PACKARD TWIN 6, 7-PASS., SEDAN, MODEL 1-35, new paint, modern, excellent condition. 54599.

1920 FORD SEDAN, DEMOUNTABLE RIMS, NEW paint, tire and tube, shock absorbers, speedometer and clock. Bargain. H. B. MORGAN, 611 N. Sdwy. Main 8150.

FOR SALE—PRIVATELY OWNED 1918 CHEVrolet 490 touring, excellent condition, 5 good tires. 1482 W. 81ST ST.

NATIONAL HIGHWAY SIX, LIKE NEW, A-1 CONdition and a beauty. First one with $1200 gets it. 823 WEST THIRD ST.

$595. MAXWELL TOURING, 1916, ELECTRIC lights, starter, new paint, good tires, engine fine. OWNER, 10½½ S. OLIVE. No dealers.

1918 DODGE TOUR.
Top with glass, cutout, spotlight, spare tires, 1 extra. A real car. E. E. RIPPEY, 1055 S. Olive st.

FOR SALE—1919 CADILLAC, PERFECT CONDItion, driven 3000 miles. Address C. A. MOSS, 928 S. Grand. Sdwy. 6445.

1919 MODEL 90 OVERLAND, RUN 5500 MILES. Good mechanical condition, $850 cash. Private owner. PHONE 51695.

FOR SALE—SPECIAL THOMAS SPEEDSTER IN perfect mechanical condition, repainted, 6 tires, fast, snappy roadster. 57281.

FOR SALE—1918 STUDEBAKER 6, FIRST-class cond., a bargain. 1623 MIDDLETON PL. 17319.

$235 TAKES MY 5-PASSENGER REO TOURING car. No dealers. A. KROHN, 615 W. 43RD PLACE.

WILL TRADE FORD DELIVERY BODY, IN EXcellent condition, for 1-ton truck. Phone owner, 702 S. Spring. 62ND ST. VERMONT 4833.

TWIN SIX PACKARD, LOOKS LIKE NEW. Call WESTERN AUTO SUPPLY CO.

FOR SALE—STUTZ TOURING CAR, NEW, BEEN in use two weeks. Price $5400. Must sell immediately. Phone OWNER, 3796394.

CADILLAC 8 TOURING, RUN BUT LITTLE. SEE OWNER, 117 S. Mariposa. 568799.

OVERLAND, MODEL 83 COUPE, GOOD CONDItion, good tires, owner going East, must sell. 4362 FIGUEROA.

FOR SALE—HUDSON SUPER SIX TOWN CAR, like new top, less than 5000 miles; fully equipped. "Wonderful buy." 57213.

FOR SALE—HUDSON SUPER SIX TOURING, REbuilt and painted. HOLLY 283.

FOR SALE—AT A SACRIFICE, CADILLAC 8 LIMOusine, 8 cord tires. Must advertise. Call 63025.

1918 MAXWELL TOURING CAR IN PERFECT shape. Must sell. $600. Phone WILS. 2694.

FOR SALE—1919 FORD TOURING, $500 CASH. 1314 WILSHIRE.

1918 MODEL CHEVROLET TOURING, A1 CONdition, looks like new. $575. 2631 S. MAIN.

1915 FORD; WILL SACRIFICE FOR $275 CASH, IF sold today. See 814 E. THIRD ST.

OVERLAND CLOVERLEAF ROADSTER, A1 CONdition, good rubber. 8094½ S. SPRING. 14169.

Electric Automobiles for Sale.

FOR SALE—LARGE OPEN TYPE BRADELEY ELECTRIC, 1000 POUNDS capacity, equipped with White wire wheels, cord tires, front and rear bumpers. Brand new batteries. At great sacrifice for cash. Call CLARENCE S. PORTER. Phone 56124.

Speedsters and Stripped Cars.

Buick 29 SPEEDSTER, A-1 CONDITION, GOOD rubber, Bosch Magneto, new batteries, spot lights, side curtains, $425. 948 CROCKER ST. Main 6297.

FORD SPEEDSTER SHOP—
1918 Ford, $425. Saloon Main and Hill, $485 to $900. Easy payments.

Automobile Trucks, Tractors, Trailers.

UNUSUAL OPPORTUNITY—
ONE-TON COMMERCIAL TRUCK.
Two-cylinder, Bosch magneto, good tires all around, cab and express body, in good mechanical condition.
Opportunity for party going into express business. Can be seen at 1000 S. MAIN. Call

4-YARD DUMP TRUCK, KIMBALL $3500
5-yard White, new hoist $3750
4-yard new Gary $3675
3-yard new Traffic $2250
2¼-ton Moreland, like new $1750
1-ton Mitchell $1000
M. GARFIELD, 1212 S. Olive. 61092.

TRUCKS TRUCKS TRUCKS
Morelands, Buicks, Studebakers, Pierce, Monomotors, etc.
HAMILTON AUTO WORKS,
Phone South 6566. 3566 South Park ave.

MUST SELL, LEFT HERE ON CONSIGNMENT, owners want their money. '17 Dodge tour., '16 Buick 4 tour., '16 Saxon 6 tour., Overland road, Chevrolet 4-90; Ford speedster. 1316 S. MAIN.

1916 ¼-TON OVERLAND TRUCK WITH TOP, IN first-class condition; easy terms. 912 FAIR OAKS So. Pasadena. 351240.

FORD WORM-DRIVE TON TRUCK—
Fine shape. Snap.
W. D. DUNHAM, FORD AGENCY, 1250 W. 7TH.

TRAILERS! TRAILERS! TRAILERS!
¾ to 5-ton, for fruit, cattle, hay, etc.
AUTO WRECKERS 1450 Central ave.

FOR HIRE—ONE-TON TRAILER, NEW, SECond-hand, 2 or 4 wheels; also second-hand truck tires. FIKE AUTO WORKS, 317 Central ave.

FOR SALE—1918 MEMORINER TRUCK WITH stake body. $275 cash. 712 NO. VERMONT.

5-TON DENBY TRUCK, A-1 CONDITION. 29718.

Automobiles for Exchange.

FOR EXCHANGE—7-PASSENGER LOCOMOBILE, worth $5000. Will take property and pay cash difference if property is worth less. Must be machine. Drop me a line telling where I can see property. State price. Address BUSH, 833 S. Sdwy. Sdwy. 4001.

FOR EXCHANGE—
A few high-grade cars to exchange for merchandise, good, real estate or chattels like the following:
JOHN T. DYE,
524 W. Pico st.

FOR EXCHANGE—1915 FORD TOURING, FOR Ford delivery. E. 1894. 135 E. AVE. 56.

Automobiles Wanted.

WANTED—WE WILL NET YOU FROM $75 TO $200 MORE FOR YOUR CAR THAN ANY DEALER WILL PAY YOU. INVESTIGATE.
VICTORY MOTOR SALES CO.,
1206-8 S. OLIVE ST.

WANTED—BUICKS, DODGES, OAKLANDS, CHEVrolets, Overlands, Maxwells, Saxons, Chalmers, Fords, Studebakers. No abused cars. Spot cash. PETERSON'S, 1224 S. Main st.

IF YOU HAVE A LATE MODEL CAR AND WANT cash, we will dispose of it in one week's time. No charges to you.
KELLEY, 1229 S. Olive st.

WANTED—LATE MODEL DODGE OR BUICK IN exchange for lady's diamond sunburst brooch. Perfect every way; about 6 carats; bought 25 years ago. Call 1215 S. FLOWER ST.

WANTED—WE PAY MORE FOR FORDS THAN any dealer in Los Angeles. We need them. The 1915 to 1918 preferred, but consider any model. Spot cash. PETERSON'S, 1224 S. Main.

WANTED — USED CAR, TOURING, OF GOOD standard make and no less than 1917 model. Must be in perfect condition and reasonable price. Address X, box 402, TIMES BRANCH OFFICE.

WANTED—BY A RESPONSIBLE PARTY, A 5-PASSENGER TOURING CAR TO RENT BY WEEK, FOR 3 OR 4 WEEKS. NO JUNK. ADDRESS Z, BOX 282, TIMES OFFICE.

WANTED—A GOOD 5-PASS. MODEL DODGE OR Buick light 6, 5-pass., for cash. See T. W. TAYLOR, 561 S. Olive st., L. A.

WILL BUY LATE MODEL HUP TOURING. CONdition and price must be right. No dealer. 2008 W. 6TH. Wilshire 3544.

WANTED—FORD CAR, ANY MODEL, FOR CASH. MORAN & McMENAMY, 1424 S. Main.

WANTED—FORDS, FORDS, FORDS, FORDS, FORDS, Fords. PETERSON'S, 1224 S. Main.

WANTED—LATE MODEL CARS. CASH. RALF P. DIGNOWITY, 1021-23 S. Grand ave.

NOTICE—WE BUY USED CARS. —NOTICE. GEORGE—THE BENTEL SHOPS—1015 S. Grand.

FORD OR LIGHT CAR, WILL PAY CASH. MILLER, 5041 A.

WANTED—CASH PAID FOR USED CARS; any condition. 1809 S. MAIN. 28282.

WANTED—15 OR 20 FORD TOURING. WILL pay all cash. No dealers. VERMONT 2000.

AUTOMOBILES, ETC.

Miscellaneous.

Automobiles Wanted.

WANTED— BOULEVARD CARS.
WANTED—BOULEVARD CARS
WANTED—BOULEVARD CARS

What are Boulevard Cars?
They are cars used only on our famous California roads, and have not been abused. We prefer those run not over 10,000 miles. We will pay high prices for this class of cars that are good-looking, good acting and ready to sell. 1224 S. Main. A. A. PETERSON CO., "Used Car Kings." M. 7329.

RESPONSIBLE PARTY, GIVING GOOD LOCAL reference, desires to rent by week or month, without driver, for own use, closed or touring car. Only first-class car desired. Please give price and phone number.
Address Y, box 285, TIMES OFFICE.

BRING YOUR CAR AND GET THE MONEY.
"CASH TALKS." Must have at once several good standard makes of cars. No junk.
D. E. SPEERS,
Main 4810. 748 S. Olive st.

HAVING BEEN VERY SUCCESSFUL IN SELLING both large and small used automobiles, I am now in need of a new stock of cars. I pay the highest price for good used cars of any make, so if you desire to sell quick, don't fail to see me. 1739 W. PICO. Wilshire 152.

IF YOU WANT TO SELL YOUR CAR SEE ME. I have cash customers waiting for all good makes of cars. Yours may be the one. 306 W. PICO. Open Sunday.

$25 $25 $25
WE PAY $25 MORE FOR YOUR USED CAR THAN ANY OTHER DEALER.
BDWY. 6290. 1000 W. PICO.

WANTED — OLD MODEL CHASSIS PACKARD. Pierce, Locomobile or any other high class car. Prefer little six. PETERSON'S, 1224 S. Main.

$2150 TRUST DEED. CLOSE-IN PROPERTY. Want auto and cash. Address X, box 312, TIMES BRANCH OFFICE.

WANTED—WILL EXCHANGE A 3. CHASE PIANO for Ford. Call WILSHIRE 2381.

Automobile Parts and Accessories.

NOTICE— —NOTICE

"BETTERBILT"
BATTERIES

ARE NOT REBUILT BATTERIES. THEY ARE NEW BATTERIES BUILT IN OUR OWN FACTORY OF ALL NEW MATERIALS. THEY CONTAIN OUR SUPERIOR PEROXIDE PLATES AND ARE GUARANTEED FOR TWO YEARS. A LIMITED NUMBER FOR IMMEDIATE DELIVERY.

JOHN T. DYE,
BATTERY DEPT.,
524 W. PICO ST. PICO 277.

FOR SALE—6-VOLT STARTING BATTERIES, good condition; also electric starter. Bargain. 14516.

Auto Beds. Bodies. Equipment.

AUTO SEAT BACKS CUT FOR SLEEPING. METAL MECHANICS. 1518 S. Main. Pico 1305.

Automobile Tires.

NOTICE, TO TIRE PURCHASERS:
We have received an invoice of guaranteed tires, including Goodyear, Republic, Fisk, Miller, Pierce, Carlisle, Hood, Diamond and Firestone tires, and are able to make special prices to purchasers. Please call while they last. J. C. CROSS CO., 616 S. Olive, L. A.

FOR SALE—FOUR PRACTICALLY NEW 32x4 cord tires and tubes, good rubber, below wholesale price. Call 52573. 676 ALVARADO.

TIRES! CHEAP! OFF-WRECKED CARS. TIRES! HUNDREDS TO CHOOSE FROM CHEAP! AUTO WRECKERS, 1450 CENTRAL AVE.

Automobile Repairing, Painting, Tops.

EXPERT FORD REPAIRING — OPEN SUNDAY. Motors overhauled, $12; rear ends, $5; brakes relined, $2.50; cylinders rebored, including pistons, $17; valves ground, $2.50. N. HOLMAN, 1145 S. Los Angeles st. Pico 5486.

Automobiles for Hire.

CARS TO RENT WITHOUT DRIVERS

Twin 6 Packard, Cadillac 8, Studebaker 8, Marmont, Buick, Dodge, Ford and other cars. Reno responsible parties by the hour, day or week.

STILLWELL CAR SUPPLY CO.,
944 So. Grand ave. 60297. Sdwy. 227.

WE RENT WITHOUT DRIVERS—

Hudson supersixes, $1.75 per hour.
Brand new 5-pass. cars, $1.25 per hour.
Special rates by the day, week or month.

BRISTOL TAXI COMPANY,
Main 6078. 539 SAN JULIAN ST. 19418.

WE RENT WITHOUT DRIVERS—
NEW CARS.

Studebakers, Hupmobiles, Dodges, Buicks, Essex, Overlands and Fords, suedsters, roadster, touring car and delivery; by the day, week or month. PARSONS RENT-A-CAR SYSTEM, 116 W. Ninth, between Broadway and Main. Phone 11680.

AUTOMOBILES WITHOUT DRIVERS, BY week or month only. Cadillacs, Marmons, Buicks, Hudsons, Kissellcars. Open and closed models.
PACIFIC AUTO EXCHANGE. 432 W. Pico st.

CARS RENTED WITHOUT DRIVERS—
1918 Ford touring, speedsters and trucks; rates 50c per hour up. Reserve your car early.
HASKINS AUTO LIVERY.
626 Grand (next Kinney's Theatre). 64438

NEW FORDS, ELSE. STARTERS, FOR HIRE without driver, 50c per hour minimum. C. & D. AUTO LIVERY, 8094½ S. Spring. 14169.

CARS FOR RENT BY WEEK OR MONTH WITHout drivers. G. H. GRAVES, 1660 Highland ave. Holly. 1906. Evenings 879488.

OWNER-DRIVER, EASY-RIDING STUDEBAKER, $1.75, $2.00 hour, 5 years on California roads. Safety first. ZAREL, Wil. 1329.

NOBBY 1920 7-PASS. BUICK SIX. $1.75 AND $2 hour. Know city and country. Rear windshield. MR. LARGENT. 3096888.

CADILLAC LIVERY—
Cars to rent by month, $150. Buicks, Olds. Hupp and Dodges. 1212 S. MAIN. 61092.

FOR HIRE—DODGE OWNER DRIVER. RATES reasonable. Any time, anywhere. Phone Ver. 2000.

1920 STUDEBAKER SEDAN—
For rent, by day or hour, owner driving; rates reasonable. PHONE 29417.

CALL MR. BEEKS, OWNER AND DRIVER, WILson car, 1100, for 5-pass. touring car. 814 E. 4TH.

NASH CARS, 5 AND 7-PASS. $1.50 AND $2 PER hour. Owner drives. VERMONT 444.

NEW OVERLAND, CAREFUL DRIVER, LONG EXperience in Cal. References. Rates. 22299.

FOR HIRE—GOOD DRIVER, NEW 5-PASS. CHEVrolet, $1 hour. Phone SOUTH 7152-J.

T-PASS. CAR, 6 HOURS $10. PHONE 41768. CLIFF. Cheaper rates; day, week or month.

FOR HIRE—PEERLESS 6, 7-PASSENGER TOURing car. 1132 So. FIGUEROA ST.

'19 FORD TOUR. CAR, $1 HOUR UP. INCLUding driver. WEST 1961. Also expressing.

$1.25 PER HOUR, SUNDAY $1.50. NIFTY BUICK six, capable lady driver. PHONE 20864.

EXPERIENCED LADY DRIVER, BUICK CAR, $1.25 per hour. WEST 3721.

FORDS WITHOUT DRIVERS, 50C PER HOUR. 619 S. FLOWER ST. Phone 15327.

Auto Garages and Auto Storage.

TO LET—CORNER LOT, 12,000 FT. FORMOSA, on Fuller Blvd. 5000 autos pass daily. Suitable for garage, repair shop, stores, oil station. FRANK TANDY. Sdwy. 10611.

TO LET — ¼ NEW GARAGE, FLOOR SPACE, 22x155. Best location in L. A. WIL. 2381.

Motorcycles.

FOR SALE—1914 TWO SPEED EXCELSIOR, equipped and in fine condition, $75. Also 1918 forty-two speed Indian, good order, $175. Will trade to suit. Phone Pico 1650.

FOR SALE—MOTORCYCLE, '17 TWIN HARLEY, elec. equip., good condition. Call WIL. 1504.

HORSES, MULES, CATTLE, ETC.

For Sale, Exchange,

Classified Liners.

HOUSES— For Sale.

FOR SALE—

BY OWNER.
WILSHIRE DISTRICT.

LESS THAN ONE BLOCK FROM WILSHIRE BOULEVARD. IDEAL NEIGHBORHOOD. HIGHLY RESTRICTED DISTRICT. HIGHLAND POINT OVERLOOKING WINDSOR SQUARE AND COMMANDING WONDERFUL MOUNTAIN VIEW. CONVENIENT TO NEW SCHOOL BUILDINGS, BOTH INTERMEDIATE AND HIGH, ON IMPROVED STREET. BRING

746 CRENSHAW BOULEVARD.

Now ready for occupancy. New two-story residence; master home of the rooms; builder sleeping porch; strictly modern, including gas furnace and three baths, besides shower.

MAIN ROOMS FINISHED IN MAHOGANY. HARDWOOD FLOORS THROUGHOUT. HAND DECORATIONS IN OIL.

LARGE LOT WITH DOUBLE GARAGE. RARE SHRUBBERY. FRUIT TREES, ETC.

As contracts for material and labor for the above home were let nearly eight months ago, when the house price was 25 per cent lower than today, you may be sure the home is worth less than actual cost of reproduction to the builder himself today.

Open for inspection from 1:30 to 5 p.m. daily. Take car to Wilshire blvd. to Crenshaw blvd., then south one block.

IF YOU WANT A POSITIVE BARGAIN IN AN IDEAL WILSHIRE DISTRICT HOME, SEE THIS ABOVE BETWEEN THE HOURS NAMED.

FOR SALE—

BY OWNER. NEW COLONIAL.
OPEN FOR INSPECTION TODAY.
3606 Virginia ave.

New 7-room colonial; BEST OF CONSTRUCTION, elegantly finished; beautiful location. On a beautiful wide paved street. Dining-room has built-in buffet; LIBRARY, IVORY with French doors opening off onto cement patio. ENTRANCE HALL, CHARMFUL BREAKFAST ROOM with French doors to cement patio. WONDERFUL TILED BATHROOM. Three BRIGHT, CHEERY BEDROOMS. LARGE CLOSETS, each with DAINTIEST WALL COVERINGS. HANDSOME LIGHTING FIXTURES. Conveniently arranged kitchen with all the new built-in features. Hot-water heating and hot water system is THE VERY BEST. Set back 40 feet from the street. Auto to go north on Western to Virginia, then west one block north of Santa Monica blvd., then one block west to above number, or call MR. HARDING with OWNER BUILDER CO., 902-3-4 Story Bldg., 84175, Sdwy. 6257. Evenings 20408.

FOR SALE—

ONLY $5500. TERMS EASY, AS MUST BE SOLD

Excellent two-story house of eight rooms, including fully splendid bedrooms.

EVERY MODERN APPOINTMENT. HARDWOOD FLOORS. LARGE LOT. WELL KEPT GARDEN. IDEAL NEIGHBORHOOD. CLOSE IN, BEING

216 WEST 43RD PLACE.

W. E. WARREN,
710 Merritt Bldg., Eighth and Broadway. 10217—Sdwy. 370. Res. Vermont 3922.

FOR SALE—

WILSHIRE SNAP.
$3500 CASH.

5 rooms and bath, hardwood floors throughout. Tile bath, 2 bedrooms, fruit trees, flowers. Large lot 30x120. Call for appointment.

EDWARD J. WAGNER.
Black Bldg., 4th and Hill.

FOR SALE—

$2900. SPECIALLY PRICED—$2500.

WE DEAL IN BARGAINS ONLY.

Modern six-room bungalow, excellent location. Living-room, dining-room with buffet, sun porch, sleeping porch, beautiful lawn, garage, fruit and flowers. A home-like corridor at $2500.

BEAT A FARE.
Main 6166. 1011 Washington Bldg.

FOR SALE—BY OWNER. $1000
$100 CASH. BALANCE LIKE RENT.

West Adams-Normandie district; house has passed two story floors; 7 rooms; beautiful floors, dining-room with buffet; features every one desires; sunroom; modern closet; garage; large lot; owner is sure to sell; price is right; terms, interview. Phone evenings and Sunday, WEST 1661; week-days, 62141.

FOR SALE—SNAP—$3500—SNAP.

7-room bungalow, hardwood floors throughout; fireplace, dining-room, 3 bedrooms; beautiful porch, enclosed porches, built-in features. In the best part of Glendale, ½ block from car line, near Broadway; price, with $1,250 cash, $3500. 514 E. Spring st. Broadway 5420. Main 4100. Res. phone, Clay 436-W.

FOR SALE — PICO HEIGHTS, LARGE 10-ROOM modern residence, immediate possession, $11,000; four bedrooms, piano, fireproof study, hardwood floors, beautiful leaded windows, parquet floors, etc.; large garage; must be seen to be appreciated; one-half block from car line. Owner for appointment. VERMONT 2239 or 12808.

FOR SALE—NICE BIG CORNER, 6-ROOM BUNgalow, south exposure, 2 bedrooms, recess in dining-room, sleeping porch, furnace heat, tile bath, fine kitchen, hardwood floors throughout, white enamel finish, built-in features, fireplace, $7500 cash, balance like rent. This is the greatest bargain in town. Possession can be given immediately. Call 8DWY 3071.

FOR SALE—BY OWNER.
Six-room new Colonial bungalow, hardwood floors, mantel, sleeping porch, garage, lawn, covered walks and driveway. Price $4500; $1000 cash, balance like rent. 1815 Cambria st., between 20th and 21st sts. Phone Vermont 1266.

FOR SALE—DON'T WAIT
UNTIL SATURDAY NIGHT TO TELEPHONE YOUR SUNDAY ADS TO THE TIMES. DO IT TODAY OR EARLY SATURDAY, OR YOU MAY NOT GET IN. THE TIMES IS IN AT 8 P.M. IS CLOSING HOUR FOR ALL CLASSIFICATIONS. PHONE PICO 700, 10791.

FOR SALE—
COMPLETELY FURNISHED.—TERMS.
Modern 5-room bungalow, 12 minutes from center of town, block from car line, 4029 So. HOBART blvd. See owner at once. Price $4250. Part terms. Main 4104. Res. phone, 10th floor, 1 W. HELLMAN BLDG. Phone 10th floor, 1 W. HELLMAN BLDG. Phone Main 4104.

FOR SALE—IF IT'S NINE OR TEN-ROOM HOUSE you want, call 10th floor, 1 W. HELLMAN BLDG. See me for real bargains in good locations.

CHAS. UMSTEAD,
404 G. T. Johnson Bldg., 6th and Broadway.

FOR SALE—HOLLYWOOD HOME.
NEARLY NEW 8-ROOM HOME, NEAR WESTERN.

Nearly new 8-room modern home, extra large lot, fruit trees, etc. Garage for 2 machines, reasonable terms. Owner, H. E. HENDRICKS, 4635 Pasadena ave. Phone 80913.

FOR SALE—BY OWNER, NEW 6-ROOM CO-LONIAL bungalow, large rooms, modern improvements, garage, lawn, flowers, shrubbery; 1 block to Santa Monica blvd. Owner will sell at cost. Let 46x130 ft. Call 71369.

FOR SALE—5-ROOM HOUSE, 5017 ADAMS DISTRICT. No. 4647 West 4th st. 3 baths. 2 fireplaces, hardwood floors, garage, sleeping porch, room in basement; this is best of condition. Apply OWNER, 4639 Adams st. Mortgage Guarantee Bldg. Phone 60208.

FOR SALE — A SACRIFICE. GOING EAST. MY 7-room bungalow, fully finished, garage, fine lot, 50x150; will sell for $3000; $1000 cash, balance $30 per month. Have lost one child here and can't stand it. Come and see it. No agents. 218 W. 28TH PL., near Moneta.

FOR SALE—ONE 5-ROOM MODERN BUNGALOW, Craftsman design, on same lot, (facing to 15-foot alley, garage, chicken yard, cellar, fruit trees, lawn, etc.). While they will last, $2650 CENTRAL BLDG. AND MORNING FROM 10 TO 11.

FOR SALE—
$2900—241 E. Avenue 40.
Modern 5-room cottage, 50x150.

$4500—242 E. Avenue 41.
Modern 5-room house, 42x150.
F. C. WOOD & CO., 126 W. THIRD ST., Room 713. Phone 61538.
Agent for Col. J. B. Lankershim, Owner.

FOR SALE— —FOR SALE

SACRIFICE FOR QUICK SALE.

My beautiful 6-room bungalow, including breakfast room. Located on one of the prettiest streets in L. A. Two bedrooms, hardwood floors throughout. Latest built-in features; 2 cement porches, lawn, flowers, and fruit trees. Price $4000. Terms.
PHONE 26322 or 20457 evenings or before 9 a.m. TERMS.

FOR SALE—WILSHIRE BARGAINS.
NO. 735 S. HOBART.
2 aristocratic homes, one facing east, one south, 1 story, 1 nearly new; 10 large sunny rooms, 5 tile baths, maid's suite, all modern conveniences. Bargains, $20,000 and $22,500. Shown from 9 a.m. to 5 p.m.
GAINES D. BRINKLER, Phone 58562.

FOR SALE—

8 ROOMS. $600 CASH, $35 MONTH.

Modern bungalow, garage, large bearing fruit trees, lawn, flowers, etc., on 50-ft. lot. Price $3600. Must sell; can't be duplicated for the money. Terms $600 cash. Act quick. See Mr. WATSON, 5217 S. Hill.

FOR SALE—

ONE EXCEPTIONAL VALUE.
$6200. 7 rooms and den, fully furnished. $6200.
7 rooms and den, 2 bedrooms, hardwood and tile floors throughout, all large rooms, garage, paved cement drive, fruit.
J. E. WHITELAW.
223 Story Bldg. F. WERKHOFF. 64060.

FOR SALE—PLASTERED HOUSE, 5 ROOMS AND bath, gas heater, improvements all in and paid for, fruit trees, corner and save car fare; price $2800, part cash. 522 N. CORONADO ST.

FOR SALE—BY OWNER, ATTRACTIVE BUNGALOW, 6 large rooms, southern exposure, ivory finish, bedrooms, bath and kitchen; large fireplace, built-in features, plenty of fruit trees and flowers, garage, sheds; 2 blocks from car; cement driveway, lawn in front and back; house open from 2 to 4. 2229 W. 20TH ST. Fig terms. Call 63707.

FOR SALE—HOW WOULD YOU LIKE A COSY 6-room modern bungalow located directly west of beautiful Hollywood Bowl, on paved st. and drive. Situated, unsurpassed view, a country home in the city. 15 minutes out. 1815 Cambria st., between 20th and 21st sts. Phone Vermont 1266.

FOR SALE—CHEAP. $2800. BY OWNER. 5-room bungalow, almost new, leaving city; must sell. Call between 9 a.m. and 6 p.m. 1107½ ST. Take red car for Delta Junction, get off at Hoover st., one block from car. 2 blocks south on Hoover to 5-cent car fare to book.

FOR SALE—5-ROOM MODERN TWO-STORY house, high ground, on 50th avenue, near Pico; hardwood floors throughout, built-in features and garage. Price for few days $6500. Part terms. Owner, 4029 So. HOBART blvd. Phone 72314 for appointment.

FOR SALE—AT $4000.
5-room furnished bungalow, hardwood floors, 2 bedrooms, 2 fireplaces; very pretty. Walking distance Hollywood and Westlake Park. PHONE WILSHIRE 4508.

FOR SALE—THE FINEST 7-ROOM HOUSE IN city, corner of Park, 5 sleeping porches, bedrooms and bath upstairs, living, dining, kitchen and extra room on first floor. $10,000. Terms, or will exchange for vacant lots. Inquire 1167 W. WALTERS. Ver. 1167.

FOR SALE—BY OWNER.
Nearly new 5-room modern house, extra large lot, fruit trees, etc. Garage for 2 machines, reasonable terms. 1241 E. HENDRICKS, 4635 Pasadena ave. Phone 80913.

FOR SALE—BY OWNER, NEW 6-ROOM CO-lonial bungalow, large rooms, modern improvements, garage, lawn, flowers, shrubbery; 1 block to Santa Monica blvd. Owner will sell at cost. Let 46x130 ft. Call 71369.

FOR SALE—5-ROOM HOUSE, 5017 ADAMS DISTRICT. No. 4647 West 4th st. 3 baths. 2 fireplaces, hardwood floors, garage, sleeping porch, room in basement; this is best of condition. Apply OWNER, 4639 Adams st. Mortgage Guarantee Bldg. Phone 60208.

FOR SALE — A SACRIFICE. GOING EAST. MY 7-room bungalow, fully finished, garage, fine lot, 50x150; will sell for $3000; $1000 cash, balance $30 per month. Have lost one child here and can't stand it. No agents. 218 W. 28TH PL., near Moneta.

FOR SALE—ONE 5-ROOM MODERN BUNGALOW, Craftsman design, on same lot, (facing to 15-foot alley, garage, chicken yard, cellar, fruit trees, lawn, etc.). While they will last, $2650 CENTRAL BLDG. AND MORNING FROM 10 TO 11.

FOR SALE—
$2900—241 E. Avenue 40.
Modern 5-room cottage, 50x150.

$4500—242 E. Avenue 41.
Modern 5-room house, 42x150.
F. C. WOOD & CO., 126 W. THIRD ST., Room 713. Phone 61538.
Agent for Col. J. B. Lankershim, Owner.

FOR SALE— —FOR SALE

SACRIFICE FOR QUICK SALE.

My beautiful 6-room bungalow, including breakfast room. Located on one of the prettiest streets in L. A. Two bedrooms, hardwood floors throughout. Latest built-in features; 2 cement porches, lawn, flowers, and fruit trees. Price $4000. Terms.
PHONE 26322 or 20457 evenings or before 9 a.m. TERMS.

FOR SALE—WILSHIRE BARGAINS.
NO. 735 S. HOBART.
2 aristocratic homes, one facing east, one south, 1 story, 1 nearly new; 10 large sunny rooms, 5 tile baths, maid's suite, all modern conveniences. Bargains, $20,000 and $22,500. Shown from 9 a.m. to 5 p.m.
GAINES D. BRINKLER. Phone 58562.

FOR SALE—

8 ROOMS. $600 CASH, $35 MONTH.

Modern bungalow, garage, large bearing fruit trees, lawn, flowers, etc., on 50-ft. lot. Price $3600. Must sell; can't be duplicated for the money. Terms $600 cash. Act quick. See Mr. WATSON, 5217 S. Hill.

FOR SALE—

ONE EXCEPTIONAL VALUE.
$6200. 7 rooms and den, fully furnished. $6200.
7 rooms and den, 2 bedrooms, hardwood and tile floors throughout, all large rooms, garage, paved cement drive, fruit.
J. E. WHITELAW.
223 Story Bldg. F. WERKHOFF. 64060.

FOR SALE—NICE BIG CORNER, 6-ROOM BUNgalow, south exposure, 2 bedrooms, recess in dining-room, sleeping porch, furnace heat, tile bath, fine kitchen, hardwood floors throughout, white enamel finish, built-in features, fireplace, $7500 cash, balance like rent. This is the greatest bargain in town. Possession can be given immediately. Call 8DWY 3071.

FOR SALE—PLASTERED HOUSE, 5 ROOMS AND bath, gas heater, improvements all in and paid for, fruit trees, corner and save car fare; price $2800, part cash. 522 N. CORONADO ST.

FOR SALE—BY OWNER, ATTRACTIVE BUNGALOW, 6 large rooms, southern exposure, ivory finish, bedrooms, bath and kitchen; large fireplace, built-in features, plenty of fruit trees and flowers, garage, sheds; 2 blocks from car; cement driveway, lawn in front and back; house open from 2 to 4. 2229 W. 20TH ST. Fig terms. Call 63707.

FOR SALE—HOW WOULD YOU LIKE A COSY 6-room modern bungalow located directly west of beautiful Hollywood Bowl, on paved st. and drive. Situated, unsurpassed view, a country home in the city. 15 minutes out. 1815 Cambria st., between 20th and 21st sts. Phone Vermont 1266.

FOR SALE—DON'T WAIT
UNTIL SATURDAY NIGHT TO TELEPHONE YOUR SUNDAY ADS TO THE TIMES. DO IT TODAY OR EARLY SATURDAY, OR YOU MAY NOT GET IN. THE TIMES IS IN AT 8 P.M. IS CLOSING HOUR FOR ALL CLASSIFICATIONS. PHONE PICO 700, 10791.

FOR SALE—
COMPLETELY FURNISHED.—TERMS.
Modern 5-room bungalow, 12 minutes from center of town, block from car line, 4029 So. HOBART blvd. See owner at once. Price $4250. Part terms. Main 4104. Res. phone, 10th floor, 1 W. HELLMAN BLDG. Phone 10th floor, 1 W. HELLMAN BLDG. Phone Main 4104.

FOR SALE—IF IT'S NINE OR TEN-ROOM HOUSE you want, call 10th floor, 1 W. HELLMAN BLDG. See me for real bargains in good locations.

CHAS. UMSTEAD,
404 G. T. Johnson Bldg., 6th and Broadway.

FOR SALE—HOLLYWOOD HOME.
NEARLY NEW 8-ROOM HOME, NEAR WESTERN.

Nearly new 8-room modern home, extra large lot, fruit trees, etc. Garage for 2 machines, reasonable terms. Owner, H. E. HENDRICKS, 4635 Pasadena ave. Phone 80913.

FOR SALE—BY OWNER, NEW 6-ROOM CO-lonial bungalow, large rooms, modern improvements, garage, lawn, flowers, shrubbery; 1 block to Santa Monica blvd. Owner will sell at cost. Let 46x130 ft. Call 71369.

FOR SALE—5-ROOM MODERN BUNGALOW, 5017 ADAMS DISTRICT. No. 4647 West 4th st. 3 baths. 2 fireplaces, hardwood floors, garage, sleeping porch, room in basement; this is best of condition. Apply OWNER, 4639 Adams st. Mortgage Guarantee Bldg. Phone 60208.

FOR SALE — A SACRIFICE. GOING EAST. MY 7-room bungalow, fully finished, garage, fine lot, 50x150; will sell for $3000; $1000 cash, balance $30 per month. Have lost one child here and can't stand it. No agents. 218 W. 28TH PL., near Moneta.

FOR SALE—ONE 5-ROOM MODERN BUNGALOW, Craftsman design, on same lot, (facing to 15-foot alley, garage, chicken yard, cellar, fruit trees, lawn, etc.). While they will last, $2650 CENTRAL BLDG. AND MORNING FROM 10 TO 11.

FOR SALE—
$2900—241 E. Avenue 40.
Modern 5-room cottage, 50x150.

$4500—242 E. Avenue 41.
Modern 5-room house, 42x150.
F. C. WOOD & CO., 126 W. THIRD ST., Room 713. Phone 61538.
Agent for Col. J. B. Lankershim, Owner.

FOR SALE— —FOR SALE

SACRIFICE FOR QUICK SALE.

My beautiful 6-room bungalow, including breakfast room. Located on one of the prettiest streets in L. A. Two bedrooms, hardwood floors throughout. Latest built-in features; 2 cement porches, lawn, flowers, and fruit trees. Price $4000. Terms.
PHONE 26322 or 20457 evenings or before 9 a.m. TERMS.

FOR SALE—WILSHIRE BARGAINS.
NO. 735 S. HOBART.
2 aristocratic homes, one facing east, one south, 1 story, 1 nearly new; 10 large sunny rooms, 5 tile baths, maid's suite, all modern conveniences. Bargains, $20,000 and $22,500. Shown from 9 a.m. to 5 p.m.
GAINES D. BRINKLER. Phone 58562.

FOR SALE—

8 ROOMS. $600 CASH, $35 MONTH.

Modern bungalow, garage, large bearing fruit trees, lawn, flowers, etc., on 50-ft. lot. Price $3600. Must sell; can't be duplicated for the money. Terms $600 cash. Act quick. See Mr. WATSON, 5217 S. Hill.

FOR SALE—

ONE EXCEPTIONAL VALUE.
$6200. 7 rooms and den, 2 bedrooms, hardwood and tile floors throughout, all large rooms, garage, paved cement drive, fruit.
J. E. WHITELAW.
223 Story Bldg. F. WERKHOFF. 64060.

FOR SALE—NICE BIG CORNER, 6-ROOM BUNgalow, south exposure, 2 bedrooms, recess in dining-room, sleeping porch, furnace heat, tile bath, fine kitchen, hardwood floors throughout, white enamel finish, built-in features, fireplace, $7500 cash, balance like rent. This is the greatest bargain in town. Possession can be given immediately. Call 8DWY 3071.

FOR SALE—PLASTERED HOUSE, 5 ROOMS AND bath, gas heater, improvements all in and paid for, fruit trees, corner and save car fare; price $2800, part cash. 522 N. CORONADO ST.

FOR SALE—BY OWNER, ATTRACTIVE BUNGALOW, 6 large rooms, southern exposure, ivory finish, bedrooms, bath and kitchen; large fireplace, built-in features, plenty of fruit trees and flowers, garage, sheds; 2 blocks from car; cement driveway, lawn in front and back; house open from 2 to 4. 2229 W. 20TH ST. Fig terms. Call 63707.

FOR SALE—HOW WOULD YOU LIKE A COSY 6-room modern bungalow located directly west of beautiful Hollywood Bowl, on paved st. and drive. Situated, unsurpassed view, a country home in the city. 15 minutes out. 1815 Cambria st., between 20th and 21st sts. Phone Vermont 1266.

FOR SALE—DON'T WAIT
UNTIL SATURDAY NIGHT TO TELEPHONE YOUR SUNDAY ADS TO THE TIMES. DO IT TODAY OR EARLY SATURDAY, OR YOU MAY NOT GET IN. THE TIMES IS IN AT 8 P.M. IS CLOSING HOUR FOR ALL CLASSIFICATIONS. PHONE PICO 700, 10791.

FOR SALE—
COMPLETELY FURNISHED.—TERMS.
Modern 5-room bungalow, 12 minutes from center of town, block from car line, 4029 So. HOBART blvd. See owner at once. Price $4250. Part terms. Main 4104. Res. phone, 10th floor, 1 W. HELLMAN BLDG. Phone 10th floor, 1 W. HELLMAN BLDG. Phone Main 4104.

FOR SALE—IF IT'S NINE OR TEN-ROOM HOUSE you want, call 10th floor, 1 W. HELLMAN BLDG. See me for real bargains in good locations.

CHAS. UMSTEAD,
404 G. T. Johnson Bldg., 6th and Broadway.

FOR SALE—HOLLYWOOD HOME.
NEARLY NEW 8-ROOM HOME, NEAR WESTERN.

Nearly new 8-room modern home, extra large lot, fruit trees, etc. Garage for 2 machines, reasonable terms. Owner, H. E. HENDRICKS, 4635 Pasadena ave. Phone 80913.

FOR SALE—BY OWNER, NEW 6-ROOM CO-lonial bungalow, large rooms, modern improvements, garage, lawn, flowers, shrubbery; 1 block to Santa Monica blvd. Owner will sell at cost. Let 46x130 ft. Call 71369.

FOR SALE—5-ROOM MODERN BUNGALOW, 5017 ADAMS DISTRICT. No. 4647 West 4th st. 3 baths. 2 fireplaces, hardwood floors, garage, sleeping porch, room in basement; this is best of condition. Apply OWNER, 4639 Adams st. Mortgage Guarantee Bldg. Phone 60208.

FOR SALE — A SACRIFICE. GOING EAST. MY 7-room bungalow, fully finished, garage, fine lot, 50x150; will sell for $3000; $1000 cash, balance $30 per month. Have lost one child here and can't stand it. No agents. 218 W. 28TH PL., near Moneta.

FOR SALE—ONE 5-ROOM MODERN BUNGALOW, Craftsman design, on same lot, (facing to 15-foot alley, garage, chicken yard, cellar, fruit trees, lawn, etc.). While they will last, $2650 CENTRAL BLDG. AND MORNING FROM 10 TO 11.

FOR SALE—
$2900—241 E. Avenue 40.
Modern 5-room cottage, 50x150.

$4500—242 E. Avenue 41.
Modern 5-room house, 42x150.
F. C. WOOD & CO., 126 W. THIRD ST., Room 713. Phone 61538.
Agent for Col. J. B. Lankershim, Owner.

FOR SALE— —FOR SALE

SACRIFICE FOR QUICK SALE.

My beautiful 6-room bungalow, including breakfast room. Located on one of the prettiest streets in L. A. Two bedrooms, hardwood floors throughout. Latest built-in features; 2 cement porches, lawn, flowers, and fruit trees. Price $4000. Terms.
PHONE 26322 or 20457 evenings or before 9 a.m. TERMS.

FOR SALE—WILSHIRE BARGAINS.
NO. 735 S. HOBART.
2 aristocratic homes, one facing east, one south, 1 story, 1 nearly new; 10 large sunny rooms, 5 tile baths, maid's suite, all modern conveniences. Bargains, $20,000 and $22,500. Shown from 9 a.m. to 5 p.m.
GAINES D. BRINKLER. Phone 58562.

FOR SALE—

8 ROOMS. $600 CASH, $35 MONTH.

Modern bungalow, garage, large bearing fruit trees, lawn, flowers, etc., on 50-ft. lot. Price $3600. Must sell; can't be duplicated for the money. Terms $600 cash. Act quick. See Mr. WATSON, 5217 S. Hill.

FOR SALE—

ONE EXCEPTIONAL VALUE.
$6200. 7 rooms and den, 2 bedrooms, hardwood and tile floors throughout, all large rooms, garage, paved cement drive, fruit.
J. E. WHITELAW.
223 Story Bldg. F. WERKHOFF. 64060.

FOR SALE—NICE BIG CORNER, 6-ROOM BUNgalow, south exposure, 2 bedrooms, recess in dining-room, sleeping porch, furnace heat, tile bath, fine kitchen, hardwood floors throughout, white enamel finish, built-in features, fireplace, $7500 cash, balance like rent. This is the greatest bargain in town. Possession can be given immediately. Call 8DWY 3071.

FOR SALE—PLASTERED HOUSE, 5 ROOMS AND bath, gas heater, improvements all in and paid for, fruit trees, corner and save car fare; price $2800, part cash. 522 N. CORONADO ST.

FOR SALE—BY OWNER, ATTRACTIVE BUNGALOW, 6 large rooms, southern exposure, ivory finish, bedrooms, bath and kitchen; large fireplace, built-in features, plenty of fruit trees and flowers, garage, sheds; 2 blocks from car; cement driveway, lawn in front and back; house open from 2 to 4. 2229 W. 20TH ST. Fig terms. Call 63707.

FOR SALE—HOW WOULD YOU LIKE A COSY 6-room modern bungalow located directly west of beautiful Hollywood Bowl, on paved st. and drive. Situated, unsurpassed view, a country home in the city. 15 minutes out. 1815 Cambria st., between 20th and 21st sts. Phone Vermont 1266.

FOR SALE—CHEAP. $2800. BY OWNER. 5-room bungalow, almost new, leaving city; must sell. Call between 9 a.m. and 6 p.m. 1107½ ST. Take red car for Delta Junction, get off at Hoover st., one block from car. 2 blocks south on Hoover to 5-cent car fare to book.

FOR SALE—5-ROOM MODERN TWO-STORY house, high ground, on 50th avenue, near Pico; hardwood floors throughout, built-in features and garage. Price for few days $6500. Part terms. Owner, 4029 So. HOBART blvd. Phone 72314 for appointment.

FOR SALE—AT $4000.
5-room furnished bungalow, hardwood floors, 2 bedrooms, 2 fireplaces; very pretty. Walking distance Hollywood and Westlake Park. PHONE WILSHIRE 4508.

FOR SALE—THE FINEST 7-ROOM HOUSE IN city, corner of Park, 5 sleeping porches, bedrooms and bath upstairs, living, dining, kitchen and extra room on first floor. $10,000. Terms, or will exchange for vacant lots. Inquire 1167 W. WALTERS. Ver. 1167.

FOR SALE—BY OWNER.
Nearly new 5-room modern house, extra large lot, fruit trees, etc. Garage for 2 machines, reasonable terms. Owner, H. E. HENDRICKS, 4635 Pasadena ave. Phone 80913.

FOR SALE—BY OWNER, NEW 6-ROOM CO-lonial bungalow, large rooms, modern improvements, garage, lawn, flowers, shrubbery; 1 block to Santa Monica blvd. Owner will sell at cost. Let 46x130 ft. Call 71369.

FOR SALE—5-ROOM MODERN BUNGALOW, 5017 ADAMS DISTRICT. No. 4647 West 4th st. 3 baths. 2 fireplaces, hardwood floors, garage, sleeping porch, room in basement; this is best of condition. Apply OWNER, 4639 Adams st. Mortgage Guarantee Bldg. Phone 60208.

FOR SALE — A SACRIFICE. GOING EAST. MY 7-room bungalow, fully finished, garage, fine lot, 50x150; will sell for $3000; $1000 cash, balance $30 per month. Have lost one child here and can't stand it. No agents. 218 W. 28TH PL., near Moneta.

FOR SALE—ONE 5-ROOM MODERN BUNGALOW, Craftsman design, on same lot, (facing to 15-foot alley, garage, chicken yard, cellar, fruit trees, lawn, etc.). While they will last, $2650 CENTRAL BLDG. AND MORNING FROM 10 TO 11.

FOR SALE—
$2900—241 E. Avenue 40.
Modern 5-room cottage, 50x150.

$4500—242 E. Avenue 41.
Modern 5-room house, 42x150.
F. C. WOOD & CO., 126 W. THIRD ST., Room 713. Phone 61538.
Agent for Col. J. B. Lankershim, Owner.

FOR SALE— —FOR SALE

SACRIFICE FOR QUICK SALE.

My beautiful 6-room bungalow, including breakfast room. Located on one of the prettiest streets in L. A. Two bedrooms, hardwood floors throughout. Latest built-in features; 2 cement porches, lawn, flowers, and fruit trees. Price $4000. Terms.
PHONE 26322 or 20457 evenings or before 9 a.m. TERMS.

FOR SALE—WILSHIRE BARGAINS.
NO. 735 S. HOBART.
2 aristocratic homes, one facing east, one south, 1 story, 1 nearly new; 10 large sunny rooms, 5 tile baths, maid's suite, all modern conveniences. Bargains, $20,000 and $22,500. Shown from 9 a.m. to 5 p.m.
GAINES D. BRINKLER. Phone 58562.

FOR SALE—

8 ROOMS. $600 CASH, $35 MONTH.

Modern bungalow, garage, large bearing fruit trees, lawn, flowers, etc., on 50-ft. lot. Price $3600. Must sell; can't be duplicated for the money. Terms $600 cash. Act quick. See Mr. WATSON, 5217 S. Hill.

FOR SALE—

ONE EXCEPTIONAL VALUE.
$6200. 7 rooms and den, 2 bedrooms, hardwood and tile floors throughout, all large rooms, garage, paved cement drive, fruit.
J. E. WHITELAW.
223 Story Bldg. F. WERKHOFF. 64060.

FOR SALE—NICE BIG CORNER, 6-ROOM BUNgalow, south exposure, 2 bedrooms, recess in dining-room, sleeping porch, furnace heat, tile bath, fine kitchen, hardwood floors throughout, white enamel finish, built-in features, fireplace, $7500 cash, balance like rent. This is the greatest bargain in town. Possession can be given immediately. Call 8DWY 3071.

FOR SALE—PLASTERED HOUSE, 5 ROOMS AND bath, gas heater, improvements all in and paid for, fruit trees, corner and save car fare; price $2800, part cash. 522 N. CORONADO ST.

FOR SALE—BY OWNER, ATTRACTIVE BUNGALOW, 6 large rooms, southern exposure, ivory finish, bedrooms, bath and kitchen; large fireplace, built-in features, plenty of fruit trees and flowers, garage, sheds; 2 blocks from car; cement driveway, lawn in front and back; house open from 2 to 4. 2229 W. 20TH ST. Fig terms. Call 63707.

FOR SALE—HOW WOULD YOU LIKE A COSY 6-room modern bungalow located directly west of beautiful Hollywood Bowl, on paved st. and drive. Situated, unsurpassed view, a country home in the city. 15 minutes out. 1815 Cambria st., between 20th and 21st sts. Phone Vermont 1266.

FOR SALE—DON'T WAIT
UNTIL SATURDAY NIGHT TO TELEPHONE YOUR SUNDAY ADS TO THE TIMES. DO IT TODAY OR EARLY SATURDAY, OR YOU MAY NOT GET IN. THE TIMES IS IN AT 8 P.M. IS CLOSING HOUR FOR ALL CLASSIFICATIONS. PHONE PICO 700, 10791.

FOR SALE—
COMPLETELY FURNISHED.—TERMS.
Modern 5-room bungalow, 12 minutes from center of town, block from car line, 4029 So. HOBART blvd. See owner at once. Price $4250. Part terms. Main 4104. Res. phone, 10th floor, 1 W. HELLMAN BLDG. Phone 10th floor, 1 W. HELLMAN BLDG. Phone Main 4104.

FOR SALE—IF IT'S NINE OR TEN-ROOM HOUSE you want, call 10th floor, 1 W. HELLMAN BLDG. See me for real bargains in good locations.

CHAS. UMSTEAD,
404 G. T. Johnson Bldg., 6th and Broadway.

FOR SALE—HOLLYWOOD HOME.
NEARLY NEW 8-ROOM HOME, NEAR WESTERN.

Nearly new 8-room modern home, extra large lot, fruit trees, etc. Garage for 2 machines, reasonable terms. Owner, H. E. HENDRICKS, 4635 Pasadena ave. Phone 80913.

FOR SALE—BY OWNER, NEW 6-ROOM CO-lonial bungalow, large rooms, modern improvements, garage, lawn, flowers, shrubbery; 1 block to Santa Monica blvd. Owner will sell at cost. Let 46x130 ft. Call 71369.

FOR SALE—5-ROOM MODERN BUNGALOW, 5017 ADAMS DISTRICT. No. 4647 West 4th st. 3 baths. 2 fireplaces, hardwood floors, garage, sleeping porch, room in basement; this is best of condition. Apply OWNER, 4639 Adams st. Mortgage Guarantee Bldg. Phone 60208.

FOR SALE — A SACRIFICE. GOING EAST. MY 7-room bungalow, fully finished, garage, fine lot, 50x150; will sell for $3000; $1000 cash, balance $30 per month. Have lost one child here and can't stand it. No agents. 218 W. 28TH PL., near Moneta.

FOR SALE—ONE 5-ROOM MODERN BUNGALOW, Craftsman design, on same lot, (facing to 15-foot alley, garage, chicken yard, cellar, fruit trees, lawn, etc.). While they will last, $2650 CENTRAL BLDG. AND MORNING FROM 10 TO 11.

FOR SALE—
$2900—241 E. Avenue 40.
Modern 5-room cottage, 50x150.

$4500—242 E. Avenue 41.
Modern 5-room house, 42x150.
F. C. WOOD & CO., 126 W. THIRD ST., Room 713. Phone 61538.
Agent for Col. J. B. Lankershim, Owner.

FOR SALE— —FOR SALE

SACRIFICE FOR QUICK SALE.

My beautiful 6-room bungalow, including breakfast room. Located on one of the prettiest streets in L. A. Two bedrooms, hardwood floors throughout. Latest built-in features; 2 cement porches, lawn, flowers, and fruit trees. Price $4000. Terms.
PHONE 26322 or 20457 evenings or before 9 a.m. TERMS.

FOR SALE—WILSHIRE BARGAINS.
NO. 735 S. HOBART.
2 aristocratic homes, one facing east, one south, 1 story, 1 nearly new; 10 large sunny rooms, 5 tile baths, maid's suite, all modern conveniences. Bargains, $20,000 and $22,500. Shown from 9 a.m. to 5 p.m.
GAINES D. BRINKLER. Phone 58562.

FOR SALE—

8 ROOMS. $600 CASH, $35 MONTH.

Modern bungalow, garage, large bearing fruit trees, lawn, flowers, etc., on 50-ft. lot. Price $3600. Must sell; can't be duplicated for the money. Terms $600 cash. Act quick. See Mr. WATSON, 5217 S. Hill.

FOR SALE—

ONE EXCEPTIONAL VALUE.
$6200. 7 rooms and den, 2 bedrooms, hardwood and tile floors throughout, all large rooms, garage, paved cement drive, fruit.
J. E. WHITELAW.
223 Story Bldg. F. WERKHOFF. 64060.

FOR SALE—NICE BIG CORNER, 6-ROOM BUNgalow, south exposure, 2 bedrooms, recess in dining-room, sleeping porch, furnace heat, tile bath, fine kitchen, hardwood floors throughout, white enamel finish, built-in features, fireplace, $7500 cash, balance like rent. This is the greatest bargain in town. Possession can be given immediately. Call 8DWY 3071.

FOR SALE—PLASTERED HOUSE, 5 ROOMS AND bath, gas heater, improvements all in and paid for, fruit trees, corner and save car fare; price $2800, part cash. 522 N. CORONADO ST.

FOR SALE—BY OWNER, ATTRACTIVE BUNGALOW, 6 large rooms, southern exposure, ivory finish, bedrooms, bath and kitchen; large fireplace, built-in features, plenty of fruit trees and flowers, garage, sheds; 2 blocks from car; cement driveway, lawn in front and back; house open from 2 to 4. 2229 W. 20TH ST. Fig terms. Call 63707.

FOR SALE—HOW WOULD YOU LIKE A COSY 6-room modern bungalow located directly west of beautiful Hollywood Bowl, on paved st. and drive. Situated, unsurpassed view, a country home in the city. 15 minutes out. 1815 Cambria st., between 20th and 21st sts. Phone Vermont 1266.

FOR SALE—DON'T WAIT
UNTIL SATURDAY NIGHT TO TELEPHONE YOUR SUNDAY ADS TO THE TIMES. DO IT TODAY OR EARLY SATURDAY, OR YOU MAY NOT GET IN. THE TIMES IS IN AT 8 P.M. IS CLOSING HOUR FOR ALL CLASSIFICATIONS. PHONE PICO 700, 10791.

FOR SALE—
COMPLETELY FURNISHED.—TERMS.
Modern 5-room bungalow, 12 minutes from center of town, block from car line, 4029 So. HOBART blvd. See owner at once. Price $4250. Part terms. Main 4104. Res. phone, 10th floor, 1 W. HELLMAN BLDG. Phone 10th floor, 1 W. HELLMAN BLDG. Phone Main 4104.

FOR SALE—IF IT'S NINE OR TEN-ROOM HOUSE you want, call 10th floor, 1

Classified Liners.

SUBURBAN PROPERTY—For Sale, Exchange, Wanted.

Eagle Rock.

FOR SALE—CHARMING HOME; French design; completely and tastefully furnished; beautifully situated with large lot; splendid view; 5 rooms and sleeping porch; garage; $4500 cash. Phone owner, 1-2-3-4.

FOR SALE—AN ESTATE IN EAGLE ROCK; 20 acres, house, barn, chicken houses, etc.; all in fine condition; 10 acres in bearing fruit trees; 10 acres in alfalfa; fine view. Price $7500 cash. Call after 6 p. m. 2128. Call after 6 p. m.

Van Nuys.

FOR SALE—ONE 5-ROOM MODERN bungalow, with lot 50x150, fronting on Sherman way, with acre of ground in rear; 9 acres best of soil; water piped; 9 acres best of soil; 4 acres in alfalfa; 1 acre in fruit; 1 acre in berries. Terms. RIGGART & HARRIS, Phone 143.

San Gabriel.

FOR SALE—2 AND 4-ACRE [illegible]. Must close to city. 21165.

Inglewood.

FOR SALE—

INGLEWOOD PARK. Beautiful half-acre lots; 5-room bungalows and all city improvements; for 30 days only and city lot from $1250 up; $50 cash, $10 per month; 1 mile from Green. Will build to suit you. MR. EWING, 1121 Inglewood Blvd. Phone [illegible].

FOR SALE—OWNER 7 PRETTY [illegible]; price right; easy terms; close in. [illegible].

FOR SALE—FOR BOOKLET OF [illegible] of Inglewood, Cal.

Huntington Park.

FOR SALE—BEAUTIFUL 5-ROOM MODERN bungalow, $250 down, $25 per month; 1 block from car; 2 blocks to school; price $3750. MACNAIR, 228 Pacific Electric Bldg.

FOR SALE—$4000, MODERN 5-room bungalow; $1000 down, Seville, 5-room bungalow, $2000 down, Cambridge, 5-room bungalow, $2000 down, CROSSAN, 232 North Pacific; hardwood floors, [illegible] yard, 28469.

FOR SALE—NEW COLONIAL BUNGALOW; 5 rooms and bath, hardwood floors throughout, in fireplace, large lot and garage, $ [illegible]; $4000, $1000 cash, balance to suit. 3d Ave., Huntington Park.

FOR SALE — BIG OAK LOT 50x170 feet; corner; 2 blks to car; terms. THEN CROSSAN, 232 North Pacific; backyard fruit trees.

San Fernando.

FOR SALE—10 ACRES, FINEST soil, [illegible] water right; [illegible] from Los Angeles. Will sell cheap for cash or terms. OWNER, 1054 Ch. Nat. Bk. Bldg.

BEACH PROPERTY—For Sale.

FOR SALE—2 LOTS TOGETHER at Redondo Beach; one lot 47 feet front, 100 to 200 deep; the other lot 50 feet front, 100 deep; all level and in good residence district; $1000 for both; terms. Address Owner, 1121 Ingleside Terrace, Los Angeles.

FOR SALE—REDONDO VILLA, LOT A-116, Redondo Villa tract, one block from Pacific Ave., or phone Main 8000, Sec. 27, Redondo.

Venice and Ocean Park.

FOR SALE—FINE NEW MODERN BUNGALOW; 6 rooms and bath; also corner lot; $1100 cash; owner on the ground. 1170 Gen. Delong, Los Angeles.

FOR SALE—5-ROOM VENICE BUNGALOW; owner. Address X, box 159, TIMES OFFICE.

Hollywood.

FOR SALE—

HARBOR PROPERTY—For Sale and Exchange.

FOR SALE—

For Sale—Lots in San Pedro, the center of the harbor development; $450 to $1000; $10 down, $10 per month; no interest; no taxes; no assessments; a dollar's worth of value for every dollar you pay; buy now before prices go higher; $15 round trip from Los Angeles; free auto service. Call or write SAN PEDRO REALTY CO., 347 Pacific Electric Bldg., San Pedro.

FOR EXCHANGE—FOUR LOTS 8 to 11, block 2, Hollywood Villa tract, for automobile or [illegible].

San Pedro.

FOR SALE—3 ROOMS AND BATH, [illegible] lot, $2000; $500 cash, balance $20 per month; 2 lots, 50x150 each, $1000; $500 cash, balance to suit; 4 lots, 50x150 each, $2000; $1000 cash, balance to suit; 5 lots, 50x150 each, $2500; $1000 cash, balance to suit; 6 lots, 50x150 each, $3000; $1000 cash, balance to suit; 7 lots, 50x150 each, $3500; $1000 cash, balance to suit; 8 lots, 50x150 each, $4000; $1000 cash, balance to suit; 9 lots, 50x150 each, $4500; $1000 cash, balance to suit; 10 lots, 50x150 each, $5000; $1000 cash, balance to suit; 11 lots, 50x150 each, $5500; $1000 cash, balance to suit; 12 lots, 50x150 each, $6000; $1000 cash, balance to suit; 13 lots, 50x150 each, $6500; $1000 cash, balance to suit; 14 lots, 50x150 each, $7000; $1000 cash, balance to suit; 15 lots, 50x150 each, $7500; $1000 cash, balance to suit; 16 lots, 50x150 each, $8000; $1000 cash, balance to suit; 17 lots, 50x150 each, $8500; $1000 cash, balance to suit; 18 lots, 50x150 each, $9000; $1000 cash, balance to suit; 19 lots, 50x150 each, $9500; $1000 cash, balance to suit; 20 lots, 50x150 each, $10,000; $1000 cash, balance to suit; 21 lots, 50x150 each, $10,500; $1000 cash, balance to suit; 22 lots, 50x150 each, $11,000; $1000 cash, balance to suit; 23 lots, 50x150 each, $11,500; $1000 cash, balance to suit; 24 lots, 50x150 each, $12,000; $1000 cash, balance to suit; 25 lots, 50x150 each, $12,500; $1000 cash, balance to suit; 26 lots, 50x150 each, $13,000; $1000 cash, balance to suit; 27 lots, 50x150 each, $13,500; $1000 cash, balance to suit; 28 lots, 50x150 each, $14,000; $1000 cash, balance to suit; 29 lots, 50x150 each, $14,500; $1000 cash, balance to suit; 30 lots, 50x150 each, $15,000; $1000 cash, balance to suit; 31 lots, 50x150 each, $15,500; $1000 cash, balance to suit; 32 lots, 50x150 each, $16,000; $1000 cash, balance to suit; 33 lots, 50x150 each, $16,500; $1000 cash, balance to suit; 34 lots, 50x150 each, $17,000; $1000 cash, balance to suit; 35 lots, 50x150 each, $17,500; $1000 cash, balance to suit; 36 lots, 50x150 each, $18,000; $1000 cash, balance to suit; 37 lots, 50x150 each, $18,500; $1000 cash, balance to suit; 38 lots, 50x150 each, $19,000; $1000 cash, balance to suit; 39 lots, 50x150 each, $19,500; $1000 cash, balance to suit; 40 lots, 50x150 each, $20,000; $1000 cash, balance to suit; 41 lots, 50x150 each, $20,500; $1000 cash, balance to suit; 42 lots, 50x150 each, $21,000; $1000 cash, balance to suit; 43 lots, 50x150 each, $21,500; $1000 cash, balance to suit; 44 lots, 50x150 each, $22,000; $1000 cash, balance to suit; 45 lots, 50x150 each, $22,500; $1000 cash, balance to suit; 46 lots, 50x150 each, $23,000; $1000 cash, balance to suit; 47 lots, 50x150 each, $23,500; $1000 cash, balance to suit; 48 lots, 50x150 each, $24,000; $1000 cash, balance to suit; 49 lots, 50x150 each, $24,500; $1000 cash, balance to suit; 50 lots, 50x150 each, $25,000; $1000 cash, balance to suit; 51 lots, 50x150 each, $25,500; $1000 cash, balance to suit; 52 lots, 50x150 each, $26,000; $1000 cash, balance to suit; 53 lots, 50x150 each, $26,500; $1000 cash, balance to suit; 54 lots, 50x150 each, $27,000; $1000 cash, balance to suit; 55 lots, 50x150 each, $27,500; $1000 cash, balance to suit; 56 lots, 50x150 each, $28,000; $1000 cash, balance to suit; 57 lots, 50x150 each, $28,500; $1000 cash, balance to suit; 58 lots, 50x150 each, $29,000; $1000 cash, balance to suit; 59 lots, 50x150 each, $29,500; $1000 cash, balance to suit; 60 lots, 50x150 each, $30,000; $1000 cash, balance to suit; 61 lots, 50x150 each, $30,500; $1000 cash, balance to suit; 62 lots, 50x150 each, $31,000; $1000 cash, balance to suit; 63 lots, 50x150 each, $31,500; $1000 cash, balance to suit; 64 lots, 50x150 each, $32,000; $1000 cash, balance to suit; 65 lots, 50x150 each, $32,500; $1000 cash, balance to suit; 66 lots, 50x150 each, $33,000; $1000 cash, balance to suit; 67 lots, 50x150 each, $33,500; $1000 cash, balance to suit; 68 lots, 50x150 each, $34,000; $1000 cash, balance to suit; 69 lots, 50x150 each, $34,500; $1000 cash, balance to suit; 70 lots, 50x150 each, $35,000; $1000 cash, balance to suit; 71 lots, 50x150 each, $35,500; $1000 cash, balance to suit; 72 lots, 50x150 each, $36,000; $1000 cash, balance to suit; 73 lots, 50x150 each, $36,500; $1000 cash, balance to suit; 74 lots, 50x150 each, $37,000; $1000 cash, balance to suit; 75 lots, 50x150 each, $37,500; $1000 cash, balance to suit; 76 lots, 50x150 each, $38,000; $1000 cash, balance to suit; 77 lots, 50x150 each, $38,500; $1000 cash, balance to suit; 78 lots, 50x150 each, $39,000; $1000 cash, balance to suit; 79 lots, 50x150 each, $39,500; $1000 cash, balance to suit; 80 lots, 50x150 each, $40,000; $1000 cash, balance to suit; 81 lots, 50x150 each, $40,500; $1000 cash, balance to suit; 82 lots, 50x150 each, $41,000; $1000 cash, balance to suit; 83 lots, 50x150 each, $41,500; $1000 cash, balance to suit; 84 lots, 50x150 each, $42,000; $1000 cash, balance to suit; 85 lots, 50x150 each, $42,500; $1000 cash, balance to suit; 86 lots, 50x150 each, $43,000; $1000 cash, balance to suit; 87 lots, 50x150 each, $43,500; $1000 cash, balance to suit; 88 lots, 50x150 each, $44,000; $1000 cash, balance to suit; 89 lots, 50x150 each, $44,500; $1000 cash, balance to suit; 90 lots, 50x150 each, $45,000; $1000 cash, balance to suit; 91 lots, 50x150 each, $45,500; $1000 cash, balance to suit; 92 lots, 50x150 each, $46,000; $1000 cash, balance to suit; 93 lots, 50x150 each, $46,500; $1000 cash, balance to suit; 94 lots, 50x150 each, $47,000; $1000 cash, balance to suit; 95 lots, 50x150 each, $47,500; $1000 cash, balance to suit; 96 lots, 50x150 each, $48,000; $1000 cash, balance to suit; 97 lots, 50x150 each, $48,500; $1000 cash, balance to suit; 98 lots, 50x150 each, $49,000; $1000 cash, balance to suit; 99 lots, 50x150 each, $49,500; $1000 cash, balance to suit; 100 lots, 50x150 each, $50,000; $1000 cash, balance to suit; 101 lots, 50x150 each, $50,500; $1000 cash, balance to suit; 102 lots, 50x150 each, $51,000; $1000 cash, balance to suit; 103 lots, 50x150 each, $51,500; $1000 cash, balance to suit; 104 lots, 50x150 each, $52,000; $1000 cash, balance to suit; 105 lots, 50x150 each, $52,500; $1000 cash, balance to suit; 106 lots, 50x150 each, $53,000; $1000 cash, balance to suit; 107 lots, 50x150 each, $53,500; $1000 cash, balance to suit; 108 lots, 50x150 each, $54,000; $1000 cash, balance to suit; 109 lots, 50x150 each, $54,500; $1000 cash, balance to suit; 110 lots, 50x150 each, $55,000; $1000 cash, balance to suit; 111 lots, 50x150 each, $55,500; $1000 cash, balance to suit; 112 lots, 50x150 each, $56,000; $1000 cash, balance to suit; 113 lots, 50x150 each, $56,500; $1000 cash, balance to suit; 114 lots, 50x150 each, $57,000; $1000 cash, balance to suit; 115 lots, 50x150 each, $57,500; $1000 cash, balance to suit; 116 lots, 50x150 each, $58,000; $1000 cash, balance to suit; 117 lots, 50x150 each, $58,500; $1000 cash, balance to suit; 118 lots, 50x150 each, $59,000; $1000 cash, balance to suit; 119 lots, 50x150 each, $59,500; $1000 cash, balance to suit; 120 lots, 50x150 each, $60,000; $1000 cash, balance to suit; 121 lots, 50x150 each, $60,500; $1000 cash, balance to suit; 122 lots, 50x150 each, $61,000; $1000 cash, balance to suit; 123 lots, 50x150 each, $61,500; $1000 cash, balance to suit; 124 lots, 50x150 each, $62,000; $1000 cash, balance to suit; 125 lots, 50x150 each, $62,500; $1000 cash, balance to suit; 126 lots, 50x150 each, $63,000; $1000 cash, balance to suit; 127 lots, 50x150 each, $63,500; $1000 cash, balance to suit; 128 lots, 50x150 each, $64,000; $1000 cash, balance to suit; 129 lots, 50x150 each, $64,500; $1000 cash, balance to suit; 130 lots, 50x150 each, $65,000; $1000 cash, balance to suit; 131 lots, 50x150 each, $65,500; $1000 cash, balance to suit; 132 lots, 50x150 each, $66,000; $1000 cash, balance to suit; 133 lots, 50x150 each, $66,500; $1000 cash, balance to suit; 134 lots, 50x150 each, $67,000; $1000 cash, balance to suit; 135 lots, 50x150 each, $67,500; $1000 cash, balance to suit; 136 lots, 50x150 each, $68,000; $1000 cash, balance to suit; 137 lots, 50x150 each, $68,500; $1000 cash, balance to suit; 138 lots, 50x150 each, $69,000; $1000 cash, balance to suit; 139 lots, 50x150 each, $69,500; $1000 cash, balance to suit; 140 lots, 50x150 each, $70,000; $1000 cash, balance to suit; 141 lots, 50x150 each, $70,500; $1000 cash, balance to suit; 142 lots, 50x150 each, $71,000; $1000 cash, balance to suit; 143 lots, 50x150 each, $71,500; $1000 cash, balance to suit; 144 lots, 50x150 each, $72,000; $1000 cash, balance to suit; 145 lots, 50x150 each, $72,500; $1000 cash, balance to suit; 146 lots, 50x150 each, $73,000; $1000 cash, balance to suit; 147 lots, 50x150 each, $73,500; $1000 cash, balance to suit; 148 lots, 50x150 each, $74,000; $1000 cash, balance to suit; 149 lots, 50x150 each, $74,500; $1000 cash, balance to suit; 150 lots, 50x150 each, $75,000; $1000 cash, balance to suit; 151 lots, 50x150 each, $75,500; $1000 cash, balance to suit; 152 lots, 50x150 each, $76,000; $1000 cash, balance to suit; 153 lots, 50x150 each, $76,500; $1000 cash, balance to suit; 154 lots, 50x150 each, $77,000; $1000 cash, balance to suit; 155 lots, 50x150 each, $77,500; $1000 cash, balance to suit; 156 lots, 50x150 each, $78,000; $1000 cash, balance to suit; 157 lots, 50x150 each, $78,500; $1000 cash, balance to suit; 158 lots, 50x150 each, $79,000; $1000 cash, balance to suit; 159 lots, 50x150 each, $79,500; $1000 cash, balance to suit; 160 lots, 50x150 each, $80,000; $1000 cash, balance to suit; 161 lots, 50x150 each, $80,500; $1000 cash, balance to suit; 162 lots, 50x150 each, $81,000; $1000 cash, balance to suit; 163 lots, 50x150 each, $81,500; $1000 cash, balance to suit; 164 lots, 50x150 each, $82,000; $1000 cash, balance to suit; 165 lots, 50x150 each, $82,500; $1000 cash, balance to suit; 166 lots, 50x150 each, $83,000; $1000 cash, balance to suit; 167 lots, 50x150 each, $83,500; $1000 cash, balance to suit; 168 lots, 50x150 each, $84,000; $1000 cash, balance to suit; 169 lots, 50x150 each, $84,500; $1000 cash, balance to suit; 170 lots, 50x150 each, $85,000; $1000 cash, balance to suit; 171 lots, 50x150 each, $85,500; $1000 cash, balance to suit; 172 lots, 50x150 each, $86,000; $1000 cash, balance to suit; 173 lots, 50x150 each, $86,500; $1000 cash, balance to suit; 174 lots, 50x150 each, $87,000; $1000 cash, balance to suit; 175 lots, 50x150 each, $87,500; $1000 cash, balance to suit; 176 lots, 50x150 each, $88,000; $1000 cash, balance to suit; 177 lots, 50x150 each, $88,500; $1000 cash, balance to suit; 178 lots, 50x150 each, $89,000; $1000 cash, balance to suit; 179 lots, 50x150 each, $89,500; $1000 cash, balance to suit; 180 lots, 50x150 each, $90,000; $1000 cash, balance to suit; 181 lots, 50x150 each, $90,500; $1000 cash, balance to suit; 182 lots, 50x150 each, $91,000; $1000 cash, balance to suit; 183 lots, 50x150 each, $91,500; $1000 cash, balance to suit; 184 lots, 50x150 each, $92,000; $1000 cash, balance to suit; 185 lots, 50x150 each, $92,500; $1000 cash, balance to suit; 186 lots, 50x150 each, $93,000; $1000 cash, balance to suit; 187 lots, 50x150 each, $93,500; $1000 cash, balance to suit; 188 lots, 50x150 each, $94,000; $1000 cash, balance to suit; 189 lots, 50x150 each, $94,500; $1000 cash, balance to suit; 190 lots, 50x150 each, $95,000; $1000 cash, balance to suit; 191 lots, 50x150 each, $95,500; $1000 cash, balance to suit; 192 lots, 50x150 each, $96,000; $1000 cash, balance to suit; 193 lots, 50x150 each, $96,500; $1000 cash, balance to suit; 194 lots, 50x150 each, $97,000; $1000 cash, balance to suit; 195 lots, 50x150 each, $97,500; $1000 cash, balance to suit; 196 lots, 50x150 each, $98,000; $1000 cash, balance to suit; 197 lots, 50x150 each, $98,500; $1000 cash, balance to suit; 198 lots, 50x150 each, $99,000; $1000 cash, balance to suit; 199 lots, 50x150 each, $99,500; $1000 cash, balance to suit; 200 lots, 50x150 each, $100,000; $1000 cash, balance to suit; 201 lots, 50x150 each, $100,500; $1000 cash, balance to suit; 202 lots, 50x150 each, $101,000; $1000 cash, balance to suit; 203 lots, 50x150 each, $101,500; $1000 cash, balance to suit; 204 lots, 50x150 each, $102,000; $1000 cash, balance to suit; 205 lots, 50x150 each, $102,500; $1000 cash, balance to suit; 206 lots, 50x150 each, $103,000; $1000 cash, balance to suit; 207 lots, 50x150 each, $103,500; $1000 cash, balance to suit; 208 lots, 50x150 each, $104,000; $1000 cash, balance to suit; 209 lots, 50x150 each, $104,500; $1000 cash, balance to suit; 210 lots, 50x150 each, $105,000; $1000 cash, balance to suit; 211 lots, 50x150 each, $105,500; $1000 cash, balance to suit; 212 lots, 50x150 each, $106,000; $1000 cash, balance to suit; 213 lots, 50x150 each, $106,500; $1000 cash, balance to suit; 214 lots, 50x150 each, $107,000; $1000 cash, balance to suit; 215 lots, 50x150 each, $107,500; $1000 cash, balance to suit; 216 lots, 50x150 each, $108,000; $1000 cash, balance to suit; 217 lots, 50x150 each, $108,500; $1000 cash, balance to suit; 218 lots, 50x150 each, $109,000; $1000 cash, balance to suit; 219 lots, 50x150 each, $109,500; $1000 cash, balance to suit; 220 lots, 50x150 each, $110,000; $1000 cash, balance to suit; 221 lots, 50x150 each, $110,500; $1000 cash, balance to suit; 222 lots, 50x150 each, $111,000; $1000 cash, balance to suit; 223 lots, 50x150 each, $111,500; $1000 cash, balance to suit; 224 lots, 50x150 each, $112,000; $1000 cash, balance to suit; 225 lots, 50x150 each, $112,500; $1000 cash, balance to suit; 226 lots, 50x150 each, $113,000; $1000 cash, balance to suit; 227 lots, 50x150 each, $113,500; $1000 cash, balance to suit; 228 lots, 50x150 each, $114,000; $1000 cash, balance to suit; 229 lots, 50x150 each, $114,500; $1000 cash, balance to suit; 230 lots, 50x150 each, $115,000; $1000 cash, balance to suit; 231 lots, 50x150 each, $115,500; $1000 cash, balance to suit; 232 lots, 50x150 each, $116,000; $1000 cash, balance to suit; 233 lots, 50x150 each, $116,500; $1000 cash, balance to suit; 234 lots, 50x150 each, $117,000; $1000 cash, balance to suit; 235 lots, 50x150 each, $117,500; $1000 cash, balance to suit; 236 lots, 50x150 each, $118,000; $1000 cash, balance to suit; 237 lots, 50x150 each, $118,500; $1000 cash, balance to suit; 238 lots, 50x150 each, $119,000; $1000 cash, balance to suit; 239 lots, 50x150 each, $119,500; $1000 cash, balance to suit; 240 lots, 50x150 each, $120,000; $1000 cash, balance to suit; 241 lots, 50x150 each, $120,500; $1000 cash, balance to suit; 242 lots, 50x150 each, $121,000; $1000 cash, balance to suit; 243 lots, 50x150 each, $121,500; $1000 cash, balance to suit; 244 lots, 50x150 each, $122,000; $1000 cash, balance to suit; 245 lots, 50x150 each, $122,500; $1000 cash, balance to suit; 246 lots, 50x150 each, $123,000; $1000 cash, balance to suit; 247 lots, 50x150 each, $123,500; $1000 cash, balance to suit; 248 lots, 50x150 each, $124,000; $1000 cash, balance to suit; 249 lots, 50x150 each, $124,500; $1000 cash, balance to suit; 250 lots, 50x150 each, $125,000; $1000 cash, balance to suit; 251 lots, 50x150 each, $125,500; $1000 cash, balance to suit; 252 lots, 50x150 each, $126,000; $1000 cash, balance to suit; 253 lots, 50x150 each, $126,500; $1000 cash, balance to suit; 254 lots, 50x150 each, $127,000; $1000 cash, balance to suit; 255 lots, 50x150 each, $127,500; $1000 cash, balance to suit; 256 lots, 50x150 each, $128,000; $1000 cash, balance to suit; 257 lots, 50x150 each, $128,500; $1000 cash, balance to suit; 258 lots, 50x150 each, $129,000; $1000 cash, balance to suit; 259 lots, 50x150 each, $129,500; $1000 cash, balance to suit; 260 lots, 50x150 each, $130,000; $1000 cash, balance to suit; 261 lots, 50x150 each, $130,500; $1000 cash, balance to suit; 262 lots, 50x150 each, $131,000; $1000 cash, balance to suit; 263 lots, 50x150 each, $131,500; $1000 cash, balance to suit; 264 lots, 50x150 each, $132,000; $1000 cash, balance to suit; 265 lots, 50x150 each, $132,500; $1000 cash, balance to suit; 266 lots, 50x150 each, $133,000; $1000 cash, balance to suit; 267 lots, 50x150 each, $133,500; $1000 cash, balance to suit; 268 lots, 50x150 each, $134,000; $1000 cash, balance to suit; 269 lots, 50x150 each, $134,500; $1000 cash, balance to suit; 270 lots, 50x150 each, $135,000; $1000 cash, balance to suit; 271 lots, 50x150 each, $135,500; $1000 cash, balance to suit; 272 lots, 50x150 each, $136,000; $1000 cash, balance to suit; 273 lots, 50x150 each, $136,500; $1000 cash, balance to suit; 274 lots, 50x150 each, $137,000; $1000 cash, balance to suit; 275 lots, 50x150 each, $137,500; $1000 cash, balance to suit; 276 lots, 50x150 each, $138,000; $1000 cash, balance to suit; 277 lots, 50x150 each, $138,500; $1000 cash, balance to suit; 278 lots, 50x150 each, $139,000; $1000 cash, balance to suit; 279 lots, 50x150 each, $139,500; $1000 cash, balance to suit; 280 lots, 50x150 each, $140,000; $1000 cash, balance to suit; 281 lots, 50x150 each, $140,500; $1000 cash, balance to suit; 282 lots, 50x150 each, $141,000; $1000 cash, balance to suit; 283 lots, 50x150 each, $141,500; $1000 cash, balance to suit; 284 lots, 50x150 each, $142,000; $1000 cash, balance to suit; 285 lots, 50x150 each, $142,500; $1000 cash, balance to suit; 286 lots, 50x150 each, $143,000; $1000 cash, balance to suit; 287 lots, 50x150 each, $143,500; $1000 cash, balance to suit; 288 lots, 50x150 each, $144,000; $1000 cash, balance to suit; 289 lots, 50x150 each, $144,500; $1000 cash, balance to suit; 290 lots, 50x150 each, $145,000; $1000 cash, balance to suit; 291 lots, 50x150 each, $145,500; $1000 cash, balance to suit; 292 lots, 50x150 each, $146,000; $1000 cash, balance to suit; 293 lots, 50x150 each, $146,500; $1000 cash, balance to suit; 294 lots, 50x150 each, $147,000; $1000 cash, balance to suit; 295 lots, 50x150 each, $147,500; $1000 cash, balance to suit; 296 lots, 50x150 each, $148,000; $1000 cash, balance to suit; 297 lots, 50x150 each, $148,500; $1000 cash, balance to suit; 298 lots, 50x150 each, $149,000; $1000 cash, balance to suit; 299 lots, 50x150 each, $149,500; $1000 cash, balance to suit; 300 lots, 50x150 each, $150,000; $1000 cash, balance to suit.

EASTERN, NORTHERN PROPTY For Sale, Exchange, Wanted.

For Exchange.

FOR EXCHANGE—MONTANA:

2500 acres wheat and pasture lands in the Bozeman Valley.

640 acres wheat land in the Jefferson Valley.

1000 acres stock and alfalfa ranch in Gallatin Valley.

Will exchange any or all for Los Angeles income or suburban property.

ABBOTT,

412 Title Insurance Bldg., Los Angeles, Cal.

FOR EXCHANGE—RESIDENCE IN CHICAGO, $60 income, no incumbrance. Value $7000. For income in Los Angeles or vicinity. Good trade. 5428 S. PULASKI.

FOR EXCHANGE—PITTSBURGH, PA., PROPERTY for Los Angeles. E. W. VERNER, 216 Westlake Ave[illegible].

FOR EXCHANGE—CHICAGO PROPERTY WITH Los Angeles property or ranch near Los Angeles. Address X, box 314, TIMES BRANCH OFFICE.

FOR EXCHANGE—$150,000, COLORADO PROPerty, clear for L. A. income. Give details first letter. Address W, box 429, TIMES BRANCH OFFICE.

GOVERNMENT LANDS—And Relinquishments.

160-ACRE RELINQUISHMENT IN ANTELOPE Valley, 3 miles from railroad. Good alkali land, with abundance of artesian water for irrigation. For particulars, V. P. BAKER, 1413 Hill. 67764.

SAN DIEGO PROPETY—For Sale, Exchange, Wanted, Etc.

FOR SALE — FINEST OF HOMES IN BEST suburb near San Diego, on ocean; seven-room modern bungalow, large lot. For particulars address MISS A. E. CHAFFEE, Del Mar, San Diego county, Cal.

OIL PROPERTY—For Sale, Exchange, Lease, Wanted.

FOR SALE—

SHADOW MOUNTAIN OIL LANDS

Are more in demand today than any one oil section now being offered.

OWN THE LAND

Own all the oil rights in the shares of all small investors.

You have no one to contend with! You cannot be assessed out of your holdings!

We own these oil lands by right of location and are prepared to drill. Our drill is there! If you start with us now, a fortune awaits you.

Present prices of Shadow Mountain Oil Lands only hold good to January 15th.

See or Write us at once

SHADOW MOUNTAIN OIL SYNDICATE

SUITE 1122 TO 1126 Title Insurance Bldg.

FOR SALE—VERY ATTRACTIVE OIL LANDS and leases on the same formation as Burnett and Ranger, Texas. Ranging in price from $40 to $50 per acre. These prices will be doubled on January 15, 1920. Double your money in the drill goes down 1st well. Phone 61207 or call at 307 MERCHANTS' NATIONAL BANK BLDG.

WANTED—WILL BUY 1000 BARRELS MONTHLY, production, from responsible party. Address Box 211, TIMES OFFICE.

WANTED—HAVE AS HIGH AS $2000 FOR CASH, half or metamount in oil field district. Call MAIN 1789.

ORANGE, LEMON AND WALNUT GROVES—For Sale and Exchange.

For Sale.

FOR SALE— $2000.

PLANTED ALMOND ORCHARD.

PASO ROBLES DISTRICT.

20.13 acres at $319 per acre, coming 4-year-old trees in bearing and will pay 5 per cent on investment this year. Bank will handle. A wonderful investment, should pay for itself in three years. On main road to beautiful home and resorts on paved STATE HIGHWAY close to depot, bank, stores, and etc. A prize needs for quick sale. Will show property by appointment. C. W. MEDLER, 221 Mercantile Place, near 6th and Broadway, Los Angeles, near 6th and Broadway, Los Angeles.

FOR SALE—

13 ACRES OF ORANGES 14 YEARS OLD

7-room house, barn and garage. All in excellent condition

$5000 CROP ON TREES.

Right in SUNKIST ORANGE DISTRICT. Surrounding orchards can't be bought. This orchard has 4 years has made $12 per acre, net. Price, $28,000. TERMS. MUST SELL. H. LARSON, 1240 S. Olive St.

FOR SALE— $12,000. PRICE, $28,000 TERMS

Meadows and San Dimas groves, 5-A, to-Navels and Valencias, 3 years old. Good 8-room house, $10,000. 5-room House High and Main, brick house and Valencias, 7 years old. Price $12,500.

FOR SALE—FINE 5-ACRE ORANGE GROVE, Washington navels, just coming into profit; 2 chickens, 2 horses, water piped, modern home finds. Must be sold. Located at Fontana, Cal. Address G. H. COCKRUM, 10250 Cal. Address G. H. COCKRUM, 10250 Cal.

FOR SALE—10 ACRES, ALL IN 5- YEAR-OLD Valencias. Fine irrigation system, electric water. Good small house. In paved district. A real work with only $2000 cash.

R. H. SCHWARBROFF,

6th and Broadway. 225 Story Bldg.

FOR SALE—ADJOINING ORANGE AND LEMON groves—5 acres each, one of both, $1100 per acre; part cash; 5% house, beautiful home; worth $20,000 in two years. Address X, box 582, TIMES BRANCH OFFICE.

FOR SALE—10-ACRE ORANGE GROVE, 9 YEARS old, at a bargain price. J. D. FORRESTER, Phone [illegible].

FOR SALE—10-ACRE ORANGE GROVE, FINE crop, for sale cheap; $12,500, including crop of 200 boxes of oranges; $1000 cash, balance to suit. Address Box 1, Station B, Los Angeles.

FOR SALE—10 ACRES, MOSTLY ORANGES, WITH good 5-room house and barn, by quick sale, only $5000, including good crop. Phone J. F. JUBLIN, Rialto 24.

For Exchange.

FOR EXCHANGE—20-ACRE ORANGE GROVE IN best section Riverside, full bearing, $20,000. Want good property to equal value. Prefer Los Angeles. Address Owner 3021 UNIVERSITY STREET.

POULTRY RANCHES—For Sale and Exchange.

FOR SALE—

WE SUPPLY YOU WEANED CHICKS.

TEACH YOU HOW TO RAISE THEM.

SELL YOU FEED AT CARLOAD RATES.

BUY YOUR BROILERS AND EGGS.

Our ranch owners have an investment in independence—home, business and income.

SOUTHLAND HOME POULTRY RANCHES

(35 minutes from heart of Main)

are developed on a community marketing plan, 12,000-car capacity hatchery ready. Another of 200,000 under way. Purchasing and marketing system being perfected. Tract located in beautiful San Gabriel Valley, the heart of poultry-raising district; small poultry ranches surrounding tract are making thousands of dollars yearly.

VISIT THE TRACT TODAY.

Six improved Petaluma poultry plants now installed. Comfortable temporary homes ready for occupancy. Private water system that can sweep entire tract with water 12 inches deep in 12 hours. Graded streets. All city conveniences right in your own home. Learn how you can have an immediate income while your orchard is growing.

SALESMEN WITH MACHINES MEET ALL CARS.

Take East San Gabriel car to end of line. Tract office right there. Or drive to San Gabriel blvd., turn east on Broadway—the signs will guide you.

SOUTHLAND HOME CO.,

701 American Bank Bldg., 2nd and Spring. Telephone [illegible].

San Gabriel Office: 2nd. East San Gabriel car line. Get car at 6th and Main.

FOR SALE—POULTRY RANCH, HERE IS A bargain, $3000 house, chicken houses, 3 acres, chickens, $2500, owner down. Or sell to right party. 825 WEST ROAD, N. Inglewood. Phone Inglewood 17.

FOR SALE—$2500, MODERN CHICKEN RANCH and bungalow furnished, near San Gabriel blvd. 15x300. INGRAM, 812 Hibernian Bldg.

WANTED—REAL ESTATE For Cash and Otherwise.

Miscellaneous.

WANTED—FOR CLIENTS FOR CASH

Any lot with dilapidated or unfinished building. Also tracts with streets for chicken raising. Small tracts with small houses, anywhere. Any low priced cheap city or beach lots. Reasonably priced bungalows, anywhere. Property being lost by foreclosures. Sheriff's certificates of sale under foreclosure.

W. MATHEWS, 210 Douglas Bldg. 19276

WANTED — WE HAVE MANY INQUIRIES FOR high-class Los Angeles properties at meritorious prices. If yours will sell, we can sell it. See

Mr. Fox, Cor. Sixth and Hill Sts.

E. L. McCORMACK & CO.,

416 Van Nuys Bldg. Phone Pico 656.

WANTED—2 ACRES, PARTLY IMPROVED, GOOD for chicken; state price and location, no agents. J. J. HARRIS, 21 Mare Crest, Venice, Cal.

WANTED—REAL ESTATE. I SPECIALIZE FOR PRIvate clients who want service. E. M. JONES, 224 Chamber of Commerce Bldg. Bdwy. 7574.

For Cash—Not Classified.

WANTED—TO PURCHASE FROM OWNERS, ALL kinds of modern homes in good condition; well located; also acreage, lots and ranches; have cash customers waiting. M. C. BOYZELL, 607 Crocker Bldg., Fifth and Spring. Phone 10695.

WANTED—REAL ESTATE— For Sale, Exchange, Wanted.

For Exchange.

WANTED—

HAVE A WAITING CLIENTS TO PURCHASE LOTS, HOMES AND BARGAINS IN WILSHIRE, WESTLAKE, WASHINGTON AND ADAMS ST. DISTRICTS. CARLIN G. SMITH, 807, MERCH. NAT. BANK BLDG., 6TH AND SPRING STS. PICO 4906.

WANTED—FOR CASH.

Well located flat building from $15,000 to $20,000; also stucco bungalow court. Prices must be right. E. G. HILDEBRANDT, 603 Story Bldg. 64175.

Houses.

WANTED—TO PURCHASE

DUPLEX HOUSE, West or Hollywood; if you have a desirable house and price is reasonable we have the buyer. See Mr. Hildebrandt,

M. A. Weber, Mgr.

House and Lot Department.

W. I. HOLLINGSWORTH & CO.,

Hollingsworth Bldg.

10777. Sixth and Hill sts. Main 6760.

WANTED—

CASH FOR BUNGALOW.

I want the Prosch bungalow in the Wilshire-Hollywood section that $5000 to $6000 will buy. Owners, this ready today!

R. H. WYMAN,

1241 Citizens' National Bank Bldg. Bdwy. 4005.

WANTED—TO BUY, 8 OR 9-ROOM MODERN residence, Hollywood way. Will pay $2000 cash, balance must be easy terms. I am not an agent. Phone VERMONT 7117.

WANTED—TO PURCHASE FROM OWNERS: For cash or terms; all kinds of modern homes in first-class location; from $2000 to $15,000. If you wish to make a quick sale, list your property with us, we have many cash customers. W. T. FITZPATRICK CO.,

314 Story Bldg., 6th and Broadway.

WANTED—TO BUY NEW WHITE COLONIAL BUNgalow. Finished ready for occupancy. Must have 3 bedrooms and newer built-in fixtures. Price limit $6000. Located between Pico and Santa Monica blvd. Owner to give full details location, price and very best terms. Address P, box 273, TIMES OFFICE.

WANTED—HOUSE AND INCOME PROPERTY. Wilshire, Westlake or Hollywood. Prices must be within reason. Quick action.

MR. WHITELAW,

With

R. H. SCHWARTZKOPF,

222 Story Bldg. Phone 64660.

WANTED—IF YOU HAVE AN INCOME PROperty or bungalow well-located and priced right I have a list of waiting customers. Call me, phone 62176, KILPATRICK & FORD, 224 W. 3d.

WANTED—WE WANT HOUSE AND FLATS IN HOLLYWOOD. HAVE HAD BUYERS WAITING. CALL McCARTHY OR NORWOOD WITH ROBERT MARSH & CO., 200 MARSH-STRONG BLDG. 10175. PICO 2412.

WANTED — TO PURCHASE A FURNISHED home. I have $800 cash and can balance like rent. Must have 4 to 6 rooms. Phone owner 62060. Wish to deal with owners only. Address Owner, 1121 Ingleside Terrace, Los Angeles.

WANTED—FOR CASH, A BUNG

WHAT'S DOING TODAY.

City Club meets at noon; speakers, Dr. C. S. Kiang Kang Hu and Edward F. Trefz.
Spencer (Iowa) Club holds picnic in Spencer Grove.
Ulster Society gives entertainment and dance in Gamut Club House tonight.
Los Angeles Realty Board holds annual banquet at the Alexandria tonight.
Free school for song leaders opens in Normal Hill Auditorium at 7:30 p.m.
Organization meeting of Los Angeles county unit, Women's Legislative Council, in parlor D, Chamber of Commerce Building, at 2:30 p.m.

AMUSEMENTS.

California—"The Cup of Fury."
Majestic—"The Great Air Robbery."
Garrick—"The Isle of Conquest."
Clune's Broadway—"Too Much Johnson."
Orpheum—Vaudeville.
Hippodrome—Vaudeville.
De Luxe—"Victory."
Symphony—"The Beloved Chester."
Palace—"The Flame of the Yukon."
Majestic—Stock company in "Nothing But Lies."
Morosco—Stock company in "Civilian Clothes."
Mason—"Good Hearts."
Rialto—"Male and Female."
Empress—"The Luck of the Irish."
Alhambra—"Wings of the Morning."
Victory—"The Pointing Finger."
Pantages—Vaudeville.
Kinema—"The Greatest Question."
Tally's—"A Virtuous Vamp."
Mason—"The Bird of Paradise."
Little Theater—"A Chinese Tragedy" and "A Maker of Dreams."

THE CITY AND ENVIRONS.

Have Bonus Blanks.

Bonus blanks for Massachusetts veterans have been received at the office of the Private Soldiers' and Sailors' Legion, 218 Henne Building, and will be furnished on request.

In Lincoln Park.

Gregory's Band will give a concert in Lincoln Park at 2:30 p.m., tomorrow. There will be vocal solos by Lenore Trinette, Anna Frances Honward, and Emerson Jones.

At the City Club.

In addition to Edward F. Trefz, who will make the principal address before the City Club at noon today, the club will hear Dr. C. S. Kiang Kang Hu, who occupies the chair of Chinese culture at Berkeley. He will speak on "China as a World Power."

For Song Leaders.

A school for song leaders will be opened in Normal Hill Auditorium, at 7:30 p.m., today. L. S. Pilcher, musical director of Community Service, Inc., under whose auspices this school is held, states that the enrollment in this class has already reached the fifty mark. Volunteer song leaders are taught the most effective methods of fundamental direction and song leading used in handling large groups of untrained singers. The school is open to the public and no tuition is charged.

In Blanchard Hall.

Dr. S. C. Kiang Kang Hu, professor of Chinese culture in the University of California, national secretary of the Chinese Social Democratic party, and a political exile from China under the late new monarchic government, will speak in Blanchard Hall, at 11 a.m., tomorrow, under the auspices of the Church of the People, on "China as a World Power; Her Religion and Philosophy." At 8 p.m. Monday he will speak at the same place on "Chinese Philosophy as a Remedy for the Defects of Modern Civilization."

SULTAN MAY REMAIN IN CONSTANTINOPLE.

ALLIES WOULD SOLVE TURKISH QUESTION WITHOUT AROUSING MOHAMMEDANS.

[BY A. P. DAY WIRE.]

WASHINGTON, Jan. 9.—Having abandoned hope that the United States will accept a mandate over Turkey, the Allied powers are attempting to find some solution of the problem of expelling the Turks from Europe without causing such an uprising among the Mohammedan peoples as would endanger the control of the European nations over them.

LEAGUE MAY CONTROL

Information reaching Washington is that these efforts are in progress outside of Paris, where the Supreme Council is sitting, though it is expected that the ratification of that body will be necessary for any plans adopted.

One project discussed contemplates assumption of the control of Constantinople by the League of Nations, the declaration of the city as a free port and the actual administration of the place by a commission nominated by the Mohammedan population of countries and colonies, such as India, Egypt, Tunis, Morocco and possibly the Malays of the Philippines, if the United States can be induced to participate to that extent.

SULTAN COULD STAY.

It is proposed to clothe this commission with full powers to control Constantinople politically and to administer the local government. But, to satisfy the Mohammedans, the Sultan and his suite would be permitted to reside there and to exercise from there all of the functions of the head of his church. His position would, therefore, in some measure, correspond to that of the Pope in Rome after he had been divested of his temporal powers.

Expelled for I.W.W. Activities.

[BY A. P. NIGHT WIRE.]

DENVER, Jan. 9.—The Colorado State Federation of Labor has expelled D. C. Morrell, vice-president and member of the executive board, for alleged activity in the ranks of the I.W.W., according to announcement today. Officials of the State Federation said Morrell had been active in spreading Industrial Workers' propaganda.

Alex Allen, a coal miner, of Oak Creek, was named to succeed Morrell.

BUSINESS BREVITIES.

[Advertising.]

Ladies, we are making special reductions today on silk and woolen sweaters, woolen shawletts, bath robes, kimonos, pure silk hosiery, silk underwear, silk pajamas. We are out of the high-rent district and are able to sell our merchandise less than others. You can save money by visiting our store. S. Cowen & Son, 724 S. Hill st.

Wash your dishes by electricity. A "Whirlpool" Electric Dish Washer will lighten your kitchen labors. Price $35. Liberal terms. Southern California Electric Company, 625 S. Main, opposite P. E. Depot. Phone Main 7325.

The Times Branch Office, 619 S. Spring st. Advertisements and subscriptions taken. Telephones Pico 700, 10391.

Finest photographs. Steckel studio.

Diamond loans. Kusel, Stimson Bldg.

SECRET SESSION IN FIUME CASE.

Allied Premiers and Statesmen Confer in Private.

Supreme Council Discusses Schleswig Affairs.

Date of Executive Council Call to be Set Soon.

[1ST CABLE AND ASSOCIATED PRESS.]

PARIS, Jan. 9.—The Fiume problem was taken up at a meeting held in private today by the premiers and other Allied statesmen assembled here for conferences. The meeting was attended by Premiers Lloyd George of Great Britain, Nitti of Italy and Clemenceau of France; Earl Curzon, the British Foreign Secretary; Vittorio Scialoia, Italian Foreign Minister; Andrew Bonar Law, British Privy Councillor; Hugh C. Wallace, American Ambassador to France; Baron Matsui, the Japanese Ambassador; Paul Dutasta, general secretary of the peace conference, and Philippe Bertholot, political director of the French Foreign Office.

REPORTS SCHLESWIG CASE.

A session of the Supreme Council preceded this meeting. It was presided over by Premier Clemenceau and attended by Premiers Lloyd George and Nitti, Foreign Ministers Scialoia and Earl Curzon and Mr. Bonar Law. At this meeting Secretary Dutasta reported his conversations with Baron von Lersner, head of the German mission, regarding measures taken by the commission on Schleswig affairs, which will be applied upon the coming into force of the peace treaty.

The council decided that the expenses of the high commission in control of the Rhine regions should be borne by Germany, as well as the cost of the army of occupation.

The council took up the subject of the first meeting of the executive council of the League of Nations, which the treaty provides shall be called by President Wilson. It was announced that the date for the meeting would be fixed later.

PREMIERS CONFER.

Before the Supreme Council session Premier Clemenceau conferred for an hour with Mr. Lloyd George. Previously he had received Alexandre Millerand, the Governor of Alsace. The Supreme Council will hold another session tomorrow.

Albert Thomas, the French labor leader, will probably resign from the Chamber of Deputies to become a chief of a department of the League of Nations, according to the Echo de Paris.

TREAT CONFIRMED IN WORKS BOARD BERTH.

CITY COUNCIL APPROVES AT SAME TIME FOUR OTHERS NAMED BY SNYDER.

Yesterday was "confirmation day" for the City Council. There was not a ripple to indicate that there had been any differences of opinion, and the confirmation of Charles H. Treat as a member of the Board of Public Works, to fill the vacancy caused by the expiration of the term of Owen McAleer, went through by unanimous vote, while four other appointees of the Mayor also received approval.

The Public Welfare Committee recommended the confirmation of Mrs. J. Wells Smith as a member of the Library Board, vice, Mrs. Frances M. Harmon, whose term has expired and of the reappointments of Dr. J. E. Cowles to the Municipal Playground Commission and Mrs. Lillian G. McCoy and D. Joseph Coyne as members of the Social Service Commission.

Immediately after action on these, the Public Works Committee presented its report on Mr. Treat, and this was adopted by a unanimous vote.

PRAISES TREAT.

Councilman Conaway, chairman of the Finance Committee, and who in this position has been in close touch with the work of Mr. Treat as chief deputy City Auditor, said:

"I am very much gratified that Mr. Treat has been made a member of the Board of Public Works. For many months I have closely observed his work with the Finance Committee, and in the preparation of the budget, and I know that he is a business man of high ability, very thorough in his work, and watchful in safeguarding the interests of the city. I know that he will apply the best of business methods to the public work that goes into his hands and will give a high-class service to the city in his new position."

Mr. Treat yesterday provided for his bond of $10,000 and he will take the oath of office so that he may assume this new duties Monday morning. It is expected that he will be assigned the work which has heretofore fallen to Mr. McAleer, the supervision of contracts for public work and of the municipal mechanical shops.

The buget appropriations for the Board of Public Works for the present fiscal year total $2,506,682. The appropriations are divided as follows: Bureau of assessments, $11,699; opening and widening of streets, $6902; building inspector, $64,765; custodian of buildings, $56,052; electrical department, $486,470; engineering department, $88,070; sanitation department, $752,577; department of highways, $1,018,281; Board of Public Works, $21,860. There are 2438 city employees in these subdivisions.

At the present time the Board of Public Works has $7,516,000 worth of public work under way.

SALOON KEEPER SAYS HE IS BANKRUPT.

Mike Tomas, a saloon-keeper of San Diego, filed a petition in bankruptcy in the U. S. District Court yesterday. He gives his debts, all unsecured, as $6995.88, and his assets as $7667.35. But of the assets $6500 is the value of life insurance policies, and these cannot be touched by execution.

Charles Walton of Fresno also filed a bankruptcy petition yesterday. He lists a judgment of $192.75 obtained against him in a justice's court as a liability. He fixes his assets at $1100, but of this sum $1000 is a life insurance policy, and therefore exempt.

"The Exclusive Specialty House for Feminine Apparel"
Garments of Style, Quality, Popular Prices

Myer Siegel & Co.

443-445-447 Broadway

Girls' Sport Skirts

—Practical and charming all-wool skirts, in the gathered or pleated models that are most becoming to growing girls, shown in either plaids or plain colors. Sizes 12 to 18 years.
(Third Floor)

Veilings, 50c a yard

—All street shades, scrolls and dots—the most winsome of patterns, to add to the charm and daintiness of the feminine costume. Special for Saturday, 50c a yard.
(Main Floor)

Garments of Style, Quality, Popular Prices
"The Exclusive Specialty House for Feminine Apparel"

Soups
Salads
appetizers
Sea Foods
Fish
Entrees
Macaroni
Roasts
Fowl
Stews
Meat
Loafs
Vegetables

It puts the "jazz" into every-day meals

For that "lively" touch that makes old dishes taste like new ones—use DEL MONTE Tomato Sauce.

Try it with any of the foods here listed, and note how much better they become. Remember, too, that it offers you many opportunities to practice real food economy. Use it with cheaper cuts of meat and to turn "left-over" foods into tasty new dishes.

Our new book, *"DEL MONTE Tomato Sauce Recipes"* (Publication No. 589), contains over 100 simple ways to cut food expense without loss of flavor or food value. Send for a free copy.

Address Department N
CALIFORNIA PACKING CORPORATION
San Francisco, California

To Get a Home at Cost

Go TODAY to Beautiful Arlington Heights Terrace and Pick Out One of Those Big, Sightly

Lots at $375-$450

Lots 50x140

Terms If Desired

You save enough on your lot to reduce cost of your home to pre-war price.

This is a bona-fide half-price sale to dissolve the corporation owning these lots.

Street work in and paid for, good car service, schools, fine residences.

Take West Washington car to Rimpau Avenue; tract office on corner.

Strong-Dickinson-McGrath Co.

1015 Marsh-Strong Bldg. Phones: Main 1273; 60195.

THERMO JOHNNY SAYS:—

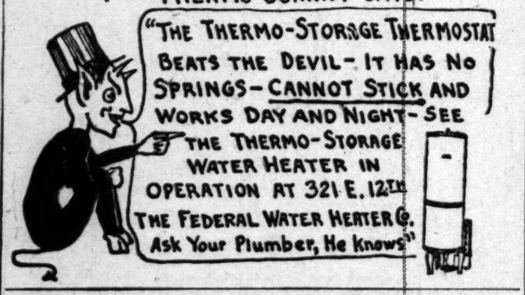

"THE THERMO-STORAGE THERMOSTAT BEATS THE DEVIL—IT HAS NO SPRINGS—CANNOT STICK AND WORKS DAY AND NIGHT—SEE THE THERMO-STORAGE WATER HEATER IN OPERATION AT 321 E. 12TH. THE FEDERAL WATER HEATER CO. Ask Your Plumber, He Knows"

"MARRIAGE AND HEREDITY"
A SPECIAL LECTURE TO WOMEN AND GIRLS ONLY
On Sunday, January 11, 3:00 p.m.
By DR. FRENCH E. OLIVER the noted lecturer.
BIBLE INSTITUTE AUDITORIUM,
Sixth and Hope.
Music by Women's Choir.
4000 Free Seats.

—TEETH $5.00—

Best Set None better, no matter how much you pay. Including your choice of BEST material. Double suction natural gums, horseshoe plate, and GUARANTEED 10 years $7.00

My Extremely Low Prices

Best Set of Teeth $7.00
Gold Crowns (22 karat) $4.00
Bridge Work (22 karat) $4.00
Porcelain Crowns $4.00
Gold Fillings (Best) ..... $1.00 up
Gold Inlays (Best) ..... $1.00 up
Synthetic Porcelain Fillings ..... $1.00 up
Silver Fillings (Best) ..... 50c up
Cement Fillings (Best) ..... 50c up
Teeth Treated 50c
Nerve Removed (Painless) $1.00
Teeth Extracted (Painless) 50c

No charge for Painless Extraction and Cleaning, when other work is contracted for.

X-Ray DIAGNOSIS

Old gold is valuable. I pay cash or allow you full value for it on dental work.

LIBERTY BONDS ACCEPTED

NOT A DENTAL PARLOR. A private, high-class, up-to-date, SANITARY dental office, with sterilized instruments and gentlemanly operators whom you will not be ashamed to recommend to your friends.

EXAMINATIONS FREE.
Hours 8:30 to 6:00; Sunday, 9 to 12.
DR. FAIRFIELD
300 to 305 Pantages Theater Bldg.
838 South Broadway. Phone 65580

Subscribe to the
CHRONICLE
San Francisco's Leading Daily and Sunday Paper

You cannot afford to overlook its special Sunday features, which teem with interest.

Subscription and advertising rates given upon application to the Los Angeles representative of the Chronicle—

NATHAN KATZEV
337 South Hill Street
Main 6637. 61273.

1st $109 WE BUY LIBERTY BONDS 4th $97
3d $100 Victory $101
War Stamps $4.31
United Stock and Bond Co.
634 S. Spring St. Ground Floor

For the display advertising of the members of the L. A. Auctioneers' Association, see page 4, part 1, today's Times.

Dancing
Lessons in Strictly Private Studio
TO-NIGHT 12
OPEN ALL DAY TILL MIDNIGHT
No Appointment Necessary
Go Where You Can Learn
Beginners Taught
Strictly Individual Teachers
MR. WAL WILSON
Expert Teachers from Wilson's Dance Studios
NEW YORK
417 W 5th St Phone 62970
Bet Hill and Olive

Get a tube to-day
PYO-REM
Dental Cream 25¢

TRADE MARK
DES-DES
PATENT PENDING

T. KOBAYASHI'S POISON
For Squirrels, Gophers, Moles, Rabbits, Rats and Mice, etc.
DES-DES MANUFACTURING CO.
208 N. San Pedro St. Los Angeles, Cal.

After All Others Fail
Get CHAMBERLAIN'S HERBAL MEDICINES
For all Chronic and Painful Diseases, Gallstones, Torpid Liver, Constipation, Indigestion, Cancer, Rheumatism. Consult FREE.
F. E. CHAMBERLAIN, New Zealand Herbalist, 323 West Eighth St.
Hours: 9 to 5. Sunday, 1 to 2.
Twenty-one Years in Los Angeles.

J. W. REED J. R. RILEY
Angelus Art Company, Inc.
Pictures from All Parts of the World.
See Us First.
Phone 15810. 801 S. HILL STREET.

D. BONOFF
FURRIER
LATEST FUR FASHIONS
New Location
810 S. BROADWAY. Phone 13613

FURNITURE
that you wish to trade for NEW? See our Exchange Department.
FOLEY'S
648 So. Main St. Phone 13615.

McBURNEY'S
KIDNEY and Bladder Medicine

For Bright's Disease, brick dust deposit, bed-wetting, gravel, dropsy, diabetes and rheumatism. Send 52 cents in 2c stamps to W. F. McBurney, 2907 S. Vermont Ave., Los Angeles, Cal., for 5 days' treatment. Prepaid. $2.00, all druggists. Liver Regulator, $1.50.

It has nothing on the jam at 345 S. SPRING ST.

SELLING OUT

The Entire Stock — Men's Tailoring. $50 to $85 suits-to-order, Now $39 to $69. Everything in the store will be sold. Suit Patterns—as many as you want. Many could not be duplicated wholesale at our prices. Get your share.

ESTATE of A. K. Brauer
One Store Only 345-347 S. SPRING ST.

RUUD
STANDARD AUTOMATIC
WATER HEATER
Sixteen years of faithful service to RUUDowners
Otto Neisser
745 S. Broadway
Third Floor Tel. 61970

FUNERALS
1 TRUST 2 PRICES
Paraphernalia
used in the conduct of all Godean-Martinoni funerals is the most gorgeous.
Caskets are the nearest in design and richest in upholstering.
Equipment is the finest and appointments the most convenient.
Service is the best perfect and yet—prices are only half of the unjust charges of Trust undertakers.
Shipments to All Parts of the World. No extra charge for funerals in any part of Los Angeles County.
Phone Bdwy 2251 Home 53427
Godeau-Martinoni
827 South Figueroa St.
San Francisco Oakland Stockton

Hoyt's
THE DOUGHNUT KING
CAFETERIA AND FOUNTAIN LUNCH.
Hoyt's Famous Pies, Doughnuts, Cookies for sale at bakery counter, fresh daily.
422 South Broadway

PLATE, CROWN and BRIDGE SPECIALIST
Dr. Larba Lestier
L.D.S., D.D.S.
Tel. 15832
652 South Hill Street

Always Specify
Sunkist
Uniformly Good Oranges
Sweet, Juicy, delicious. At all first-class stores.
California Fruit Growers' Exchange, Los Angeles, Cal.

EYES EXAMINED **FREE**

Spherical Lenses For reading or distance in suitable frame..... $2.50
Get our prices on other Lenses. Broadway 6907.
Dr. A. Frank, Optometrist and Optician, 322 Bradbury Bldg., 304 S. Broadway.

Cuticura Soap
—The Safety Razor—
Shaving Soap
Cuticura Soap shaves without mug. Everywhere 25c.

VETERAN GUEST HERE.

Charles A. Orr, past Post and Department Commander of the Army and Navy Legion of Valor, is a guest at the Addington, with Mrs. Orr. Their home is in Buffalo.

Live Long.

Invest in annuities. You will live longer with an income guaranteed for life; relieves all worry. $1000 invested by male, age 60, produces $68.75 for year; at age 65, $115.21; at age 70, $138.50. Annuities also issued to women. For rates at your own age write or phone I. J. Mims, Manager Aetna Life Insurance Company, fourth floor Merchants' National Bank Bldg. Main 308.

THE WEATHER.

[Official Report.]

LOCAL OFFICE, U. S. WEATHER BUREAU, Los Angeles, Jan. 9.—[Reported by H. R. Hersey, Meteorologist.] At 5 o'clock a.m. the barometer registered 30.15; at 5 p.m., 30.11. Thermometer for the corresponding hours showed 44 deg. and 59 deg. Relative humidity, 5 a.m., 60 per cent.; 5 p.m., 52 per cent. Wind, 5 a.m., northeast, velocity 4 miles; 5 p.m., southwest, velocity 4 miles. Highest temperature, 61 deg.; lowest, 41 deg. Rainfall for season, 4.57 inches; last season to date, 4.08 inches. Barometer reduced to sea level.

WEATHER CONDITIONS.—Rain or snow has fallen during the past twenty-four hours in Texas, Oklahoma, Tennessee, the Ohio Valley, Eastern Lake Region and the Atlantic and Gulf States, but fair weather has prevailed over other portions of the country. Fair, cool weather will continue in this vicinity Saturday, with heavy frost.

UPPER AIR DATA.

From the surface up to 2000 feet altitude the wind yesterday morning was light and variable in direction, the greatest velocity being only four miles an hour. Above 2000 feet it was east and northeast in direction and increased in velocity up to 6000 feet altitude, where it was twenty-eight miles an hour, and continued about the same up to 10,000, the limit of observation.

ORCHARD REPORTS.—Minimum and maximum temperatures from the orchards reported yesterday to the Los Angeles office of the U. S. Weather Bureau were as follows:

Station—	Max.	Min.
Bakersfield	59	26
Bonita	60	31
Corona	59	28
El Cajon	58	27
Escondido	58	30
Pasadena	56	32
Pomona	57	29
Redlands	58	30
Riverside	54	30
Santa Barbara	60	34
San Bernardino	52	34
San Fernando	52	40
Santa Ana	58	46

STATE FORECAST.

SAN FRANCISCO, Jan. 9.—San Francisco, Oakland and vicinity: Saturday fair; light frost in the morning; gentle northeasterly winds.

Northern and Southern California, Sacramento, Santa Clara and San Joaquin valleys: Saturday fair; continued cold; heavy frost in the morning; light northerly winds.

ARIZONA FORECAST.

WASHINGTON, Jan. 9.—Forecast for Arizona: Saturday and Sunday generally fair; slowly rising temperature.

LOCAL FORECAST.

For Los Angeles and vicinity: Saturday fair. Heavy frost in the morning.

COLORADO RIVER.

YUMA (Ariz.) Jan. 9.—[Exclusive Dispatch from the U. S. Reclamation Service.] Gauge height Colorado River, 18.3 feet. Discharge Thursday, 23,689 cubic feet; Friday, 25,000 cubic feet.

TEMPERATURES.

	Max.	Min.		Max.	Min.
Abilene	54	18	Oklahoma	58	10
Boise	30	10	Phoenix	56	30
Bisbee	54	32	Pittsburgh	40	30
Buffalo	36	24	Portland, Or.	54	36
Chicago	30	24	Rapid City	44	20
Denver	40	4	Red Bluff	66	26
Des Moines	24	6	Roseburg	62	30
Dodge City	46	8	Roswell	70	28
Eureka	58	42	St. Louis	36	30
Flagstaff	42	6	St. Paul	14	8
Fresno	54	30	Sacramento	52	24
Galveston	44	32	Salt Lake City	30	6
Havre	32	28	San Diego	60	40
Helena	18	8	San Francisco	56	42
Huron	24	8	St. Louis Obispo	62	34
Independence	54	24	Seattle	36	30
Kamloops	30	16	Spokane	36	26
Kansas City	32	10	Tampa	70	50
Knoxville	60	52	Tonopah	30	12
Los Angeles	61	41	Tucson	60	28
Memphis	50	36	Washington	46	28
Modena	20	*8	Winnemucca	28	2
Mt. Wilson	50	26	Winnipeg	12	6
Needles	70	36	Yuma	76	34
New Orleans	48	34			
New York	36	24			
North Head	40	34			

*—Below zero.

VITAL RECORD.

MARRIAGE LICENSES.

The following marriage licenses were issued yesterday. Names and age given:

ALLEN—ADAMS. John R. Allen, 43; Adah Adams, 43.

BISHOP—BROWN. George W. Bishop, 46; Mabel Brown, 40.

BOCANEGRA — MOLINA. Yamael Bocanegra, 25; Carlota Molina, 18.

CAMPBELL—HAWLEY. James Campbell, 42; Ollie Hawley, 26.

COODY—MYERS. Henry F. Coody, 27; Mary Myers, 27.

COXTON—SIMPSON. John R. Coxton, 29; Jeannette E. Nelson, 24.

DE MES—SANDERSON. Earl de Mes, 19; Marie M. Sanderson 16.

ELLE—LEE. Merr G. Ellis, 28; Bertha M. Lee, 28.

FAVERO — MERLO. Anselmo Favero, 29; Maria Merlo, 22.

GISLET—BYRAUD. Leonard P. Gisley, 27; Marguerite Byraud 19.

HAYDEN—JACQUES. Hubert N. Hayden, 26; Matex Jacques 25.

HILLIARD—BIPPERT. Glen A. Hilliard, 21; Vicla E. Bippert 19.

JENSON—OLSOM. George W. Jepson, 30; Lena Olsem 25.

KEELER — NICKUM. John Keeler, 54; Mary P. Nickum, 42.

KUNKEL—JONES. August J. Kunkel, 24; Josie A. Jones, 17.

McKELHAN—ALLOR. Emble McKeehan, 36; Matilda J. Allor, 30.

McROBB—PETERS. James McRobbie, 29; Yada E. Peters, 25.

MENDIBLES — VERDUGO. Frank Mendibles, 34; Ramona M. Verdugo, 31.

MURPHY — HYDE. James Murphy, 45; Annie T. Hyde, 44.

QUESADA—JAQUEZ. Jose Quesada, 26; Josefa Jaquez, 24.

REARDON—RADLEY. Fred M. Reardon, 21; Lulu G. Radley, 17.

RIVERS — LOWENSTEIN. John P. Rivers, 29; Thorcea Lowenstein, 21.

ROSEN — ROSENAUM. Abe Rosen, 24; Rosie Rosenbaum, 21.

SANDER — BROWNING. Herman W. Sander, 41; Ola B. Browning, 23.

SAUNDERS—HUNTER. William G. Saunders, 24; Donna A. Hunter, 23.

SMITH—OAKEY. Lyle T. Smith, 24; Margaret A. Oakey, 23.

TAYLOR—WILKINSON. Fred L. Taylor, 30; Clara F. Wilkinson, 30.

WHEELER — GRIMES. Duane W. Wheeler, 23; Elsie E. Grimes, 19.

YOUNG—BOICE. Walter S. Young, 20; Ina Belle Boice, 22.

BIRTHS.

Name, sex, place and date of birth.

BOWEN, Mr. and Mrs. Warren, Daughter, 4015 South Hobart boulevard, January 8.

DUNN, Mr. and Mrs. Bryant, Daughter, California Hospital, January 2.

FHLIVER, Mr. and Mrs. Arthur, Boy, 427 East Fifty-seventh street, December 24.

DAVIS, Mr. and Mrs. William, Boy, White Memorial Hospital, January 4.

DE ATH, Mr. and Mrs. George, Daughter, Miles Maternity Home, January 6.

FERREA, Mr. and Mrs. Lawrence, Daughter, 1182 East Fifty-sixth street, January 8.

FERRY, Mr. and Mrs. Frederick, Daughter, Pacific Hospital, December 31.

GRIFFIN Mr. and Mrs. Charles, Boy, California Hospital, December 30.

LEE, Mr. and Mrs. Gee, Daughter, 2220 East Thirty-seventh street, January 8.

LIVINGSTON Mr. and Mrs. Abraham, Daughter, Maternity Cottage, January 4.

MUNDELL, Mr. and Mrs. Cassius, Boy, Los Angeles Home, January 5.

PAYNE, Mr. and Mrs. Elroy, Boy, California Hospital, January 6.

STRATFORD, Mr. and Mrs. John, Boy, 905 Ingrahamstreet, January 5.

WARD, Mr. and Mrs. Charles, Daughter, California Hospital, January 7.

DIVORCE SUITS FILED.

ATWOOD, Viola J. against Maurice L.
BURKHARDT, Margaret M. against Henry G.
COLLIER, Mary E. against John D.
DAVIDSON, Rose against H.
ELLIOTT, Mary against William.
FIDLER, Margaret against George A.
HAGERMAN, Gordon B. against Gertrude.
HICKS, May H against Richard.
HODGES, Francis against Frank D.
KUHL, Estella M. against Otto H.
LUTZ, Abraham against Jessie.
McKEAN, Isabella against Edwin H.
MOGICA, Rafael against Carmen C.
ROSS, L. E. against Helen.
SAWYER, Bertha K. against F. H.
SCHLEICHER, Lloyd against Pearl G.
SERVICE, Ora E. against Robert S.
VERGOT, Catharine against John J.

DIVORCE DECREES GRANTED.

BARLOW, Helen F. from W. L.
MOORE, Josie M. from E. A.

NATURALIZATION PETITIONS.

Petitions for naturalization, with name, nationality, residence and date of coming to the United States given, were filed yesterday in the office of Frederick Jones naturalization examiner, as follows:

Max Rubin, Russia, 842 West Forty-third street, October 25, 1904.

Simon Rubin, Russia, 609½ Myrtle avenue, Monrovia, September 20, 1900.

Charles Alfred Dolmen, Ireland, 1013 Cawston drive South Pasadena, December 15, 1904.

Adolph Joseph Polanis, Russia, 629 West Fortyninth street, July 13, 1906.

Martin Kratiun, Austria, Terminal, April 11, 1904.

OFFICIAL DEATH LIST.

Name and Place of death—	Age.	Date.
ADAMS, Reuben, Los Angeles	63	Jan. 6
BERRY, Kate, Los Angeles	68	Jan. 6
BILBRO, William, Los Angeles	52	Jan. 8
BURELUND, Chris, Los Angeles	62	Jan. 5
COOPER, Addison, Los Angeles	80	Jan. 5
FOLEY, May, Los Angeles	28	Jan. 6
HUDSON, Rufus, Los Angeles	70	Jan. 6
JEFFRIES, Edward, Los Angeles	68	Jan. 2
KENT, Lucille, Los Angeles	81	Jan. 4
KOSSE, Mary, Los Angeles	87	Jan. 5
NELL, Frank, Los Angeles	70	Jan. 7
PALMER, Eddie, Los Angeles	51	Jan. 6
RUMSEY, Julian, Los Angeles	64	Jan. 6
SHAW, Martha, Los Angeles	76	Jan. 7
SMARLING, Oscar, Los Angeles	38	Jan. 7
THOMAS, Lydia, Los Angeles	70	Jan. 6
TROUT, Iona, Los Angeles	30	Jan. 5

...thern Californ...

VOL. XXXIX.

WEIRDLY "LOST" MEMORY FOUN...

Fearing Insane Asylum, Wi... Deserter Admits Faking.

Queer Amnesia Tale Told Make Peace with Mate.

Now He's Held on Michig... Complaint of Felony.

When Orson G. Frizzle, 37 yea... of age, who was taken into custo... in the St. Joseph's Church ... Twelfth and Los Angeles streets D... cember 21 after telling a weird sto... of having lost his memory and ha... ing wandered away from his wi... and four small children at Detro... Mich., learned yesterday that h... might be confined in an institutio... for the insane, he broke down a... confessed to Police Detectives Kin... and Oaks that his entire story w... untrue. He told the police that th... pretense of loss of memory w... planned out by him as a possibl... means of a reconciliation with h... wife.

Following Frizzle's confession, th... police received a message from ... Sheriff Widsop of Port Huron, Mich... that a felony warrant for Frizz... was on file there, and that a ma... would be sent to this city to get th... prisoner. Sheriff Widsop did no... state in his telegram the charg... against Frizzle, but the police hav... state that the warrant must have ... been issued for wife desertion. Friz... zle, when notified of the instruction... to hold him, stated he has com... mitted no crime other than leavin... his wife and family.

According to Detectives King an... Oaks, when Frizzle was first ques... tioned by them he stated that h... lost his memory after a quarrel wit... his wife, and that he left his resi... dence at 543 Cass avenue, Detroit... Mich., last November 15. He said... that from then until his arrest hi... mind had been a blank, and that he... had no knowledge of his actions dur... ing that time. Acting out his part... to perfection, Frizzle convinced the... police of the truth of his story, and... until he learned that he might be... confined in an institution for the in... sane he did not deviate from his... first statements.

Sending for the two detectives late... yesterday afternoon, however, Frizz... zle denied all his first story and told... of his careful plans to gain his... wife's forgiveness. He stated, ac... cording to the police, that the idea... came to him after reading an ac... count of a business man who re... gained a memory that had been a... blank for a number of years.

Frizzle will be returned to Port... Huron to answer the charges against... him as soon as an officer from that... city arrives in Los Angeles.

An Overst... Affords... Room Com...

The utmost in co... with an overstuf... living room. T... are roomy with ... Beautifully uph... lour tapestry. Th... mahogany.

Terms ...
INDIVIDUAL R...

Complete Hom...

LY...
737...

Southern California Interests

Editorials—News—Business—Society—The Drama

The Los Angeles Times

VOL. XXXIX. SATURDAY MORNING, JANUARY 10, 1920.—PART II: 12 PAGES. POPULATION { By the Federal Census—(1910)—319,198. By the City Directory—(1918)—407,805.

WEIRDLY "LOST" MEMORY FOUND.

Leaving Insane Asylum, Wife Deserter Admits Faking.

Queer Amnesia Tale Told to Make Peace with Mate.

Now He's Held on Michigan Complaint of Felony.

Orrel Orwen G. Frizzle, 37 years of age, who was taken into custody in the St. Joseph's Church at Pontiac and Los Angeles streets December 31 after telling a weird story of having lost his memory and having wandered away from his wife and four small children at Detroit, confessed yesterday that he might be confined in an institution for the insane, he broke down and confessed to Police Detectives King and Oaks that his entire story was untrue. He told the police that the moment of loss of memory was timed out by him as a possible means of a reconciliation with his wife.

Following Frizzle's confession, the police received a message from Sheriff Widsop of Port Huron, Mich., that a felony warrant for Frizzle was on file there, and that a man would be sent to this city to get the prisoner. Sheriff Widsop did not state in his telegram the charge against Frizzle, but the police here knew that the warrant must have been issued for wife desertion. Frizzle, when notified of the instructions received by him, stated he has committed no crime other than leaving his wife and family.

Upon delivery to Detectives King and Oaks, when Frizzle was first questioned by them he stated that he had lost his memory after a quarrel with his wife, and that he left his residence at 943 Cass avenue, Detroit, on November 13. He said he knew nothing then until his arrest his mind had been a blank, and that he had no knowledge of his actions during this time. Acting out his part of confession, Frizzle convinced the officers of the truth of his story, and it was learned that he might be committed to an institution for the insane, but he did not deviate from his original story.

Following for the two detectives late Saturday afternoon, however, Frizzle told all his first story and told it in careful plans to gain his freedom. He stated, according to the police, that the idea came to him after reading an account of a business man who regained a memory that had been a blank for a number of years. He will be returned to Port Huron to answer the charges against him as soon as an officer from that city arrives in Los Angeles.

CHARGES MADE AGAINST, REPLIED TO BY HEALER.

F. L. Rawson, Lecturing and Accepting Big Prayer Fees Here, Hears and Denies Grave Accusations.

Regarding one Frederick L. Rawson, who has come to Southern California representing himself to be a British scientist of high standing, who is now delivering here lectures on divine healing, for which admission is charged, and who is accepting money at a very high rate for treating the sick by prayer, charges of a grave nature have been directed to the attention of The Times. Mr. Rawson has been given every opportunity to reply to these charges; The Times has used the telegraph and cable extensively to secure first-hand data, so far as possible, in all places where it knows Mr Rawson to have been active. Because of the nature of Mr. Rawson's work here and because of the serious character of charges that have been publicly made and repeated through the course of years, The Times presents here, in the public interest, both the accusations and Mr. Rawson's defense, so far as he has made any.

Mr. Rawson asserts that he can and has cured physical ailments through prayer—instantaneously. He claims similar powers for a staff of assistants, in cities of this country and England, that he says numbers some 400. He came into prominence in this sort of activity in London, Eng., in 1916. At present he is engaged in a tour of the United States, for the object, in his own words, of teaching people "how to pray (think rightly), so as to keep themselves and others around them well and happy."

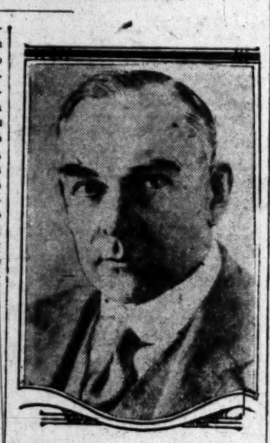

F. L. Rawson.

NEWSPAPER CHARGES.

Both in this country and England, however, Mr. Rawson has been assailed in the public press. The London Daily Mail, on January 6, 8, 9, 10, 11, 13, 16 and 17, 1917, published a series of articles charging, in effect, that Mr. Rawson was playing on the credulity of dupes in a "prayer shop" at 90 Regent street, London. An investigation by the Daily Mail at the same time brought about a raid of the establishment by Scotland Yard and the arrest of one of Mr. Rawson's assistants as an alien enemy. Last December 6, the Spokane Chronicle, Spokane, Wash., reprinted the substance of the Daily Mail articles, while Mr. Rawson was "healing" people in the Northwest.

He came here sponsored by the Universal New Thought Studio, sixth promenade, Brack-Shops. Advance notices of his appearance, furnished by this studio, advertised him as "the first man to light a battlefield by electricity," "the man who built the first electric railway in England," and the conductor of England's first airplane tests and first hydroplane tests. He was also said to be an associate of a noted British scientist.

It develops, according to Mr. Rawson's own statements to representatives of The Times, that the "battle" field was that of a sham spectacle in England years ago, for the entertainment of a French Empress, and that the electric railway was a demonstration apparatus shown at an exposition. These facts were not stated in connection with his publicity.

CHARGES; ANSWERS.

The charges brought against Mr. Rawson and his replies are briefly as follows:

That he takes money for his services and operates at a big profit; all the income from fees that is not required for expenses goes to charity, he says.

That his London place was raided because of charges of pro-German activities; he declares the charges were disproved and that his three sons were in the war.

That his "secretary" was interned as an alien enemy; he declares the interned man was not his secretary but a needy person he helped.

That he promoted various doubtful companies which failed, with large loss to investors; Mr. Rawson explained the failures as due to causes that did not disprove the merit of his enterprises.

That he misused his membership in the Institution of Electrical Engineers, London, and the letters M.I.E.E., in exploiting his prayer operations; he asserts that he was retained as a member of the institution, after a hearing, and he continues to use the controverted letters after his name.

That he was expelled from the Christian Science church; he admits this is so.

That he capitalized the fears of people in England during the war; he claims absolute protective power for prayer, rightly understood.

That the statements of cures, black magic, levitation, miracles and other wonders, by which he persuades people to pay money for treatments, are opposed to the true doctrines of prayer healing and so absurd that "it is astounding that people outside of a lunatic asylum can swallow" them; Mr. Rawson vouches for the truth of his supernatural narratives and the reader will be left to judge of their worth.

HIS HISTORY.

Mr. Rawson describes himself as the son of Sir Rawson W. Rawson and grandson of Sir William Rawson, who was knighted for his service in the field of medicine. "Who's Who" for 1916 lists two sons of Sir Rawson W. Rawson—Col. Herbert Edward Rawson, the second son, and W. Stepney Rawson, the third son. The first son is not named. F. L. Rawson further says that he is a Westminster graduate, a member of the Institution of Electrical Engineers, London, and an associate member of the Institution of Civil Engineers. He was, he declares, at one time a consulting engineer in London, with a large business.

The following added details are from the London Daily Mail:

"Vivid memories of Rawson as a city man, overflowing with romantic schemes as a company promoter, go back nearly thirty years. In those days he combined science and speculation with marvelous results, but none so marvelous, or so ultimately disastrous, as the famous company, of which he was the consulting engineer, and which was formed some twelve years ago, for extracting gold out of sea water. What happened to that undertaking is still a painful memory."

BLAMES EARTHQUAKE.

Again: "He entered the city and went one better than Jonathan Swift, by evolving his wonderful scheme for extracting gold from sea water. He was very successful in selling the stock of this new company and there was a great amount of money involved when the crash came. With his usual glibness and willingness, Rawson explained the disaster. He said that just as his apparatus was beginning to work an earthquake occurred somewhere in the Japan Sea, and by a peculiar incident, decreased the amount of gold in the Seven Seas to one-half its former amount.

"Some years before this venture the notorious Elmer Copper Companies, of which Rawson was the managing director, had collapsed.

(Continued on Third Page.)

HAYS TO FIRE OPENING GUN.

Republican Committee Head will Speak at Banquet.

To Mark Local Opening of the Presidential Campaign.

Joe Crail Leaves for North to Make Arrangements.

Will Hays, chairman of the Republican National Committee, will fire Southern California's opening gun in the Presidential campaign at a get-together banquet in the Broadway Department Store Cafe, at 6:30 p.m., January 17. This announcement was made last night by Joe Crail, who is assisting in the arrangements.

Mr. Crail stated yesterday that the capacity of the cafe is so limited that not more than 400 guests can be accommodated, and that plates for the banquet will probably have to be disposed of by allotment to the various county central committees. He expects every county and town in Southern California to be represented.

To meet Mr. Hays before his arrival in this city, and to make preliminary arrangements for his coming, Mr. Crail left last night for San Francisco, where the national Republican chairman speaks Monday. Today and tomorrow a group of prominent Republicans will go from here to San Francisco to meet Mr. Hays. Among them are former Lieut.-Gov. A. J. Wallace, Thomas Hughes, Abe King, W. W. Mines, Mrs. Florence Collins Porter, W. R. Dickinson, State Corporation Commissioner Bellows and former U. S. Senator Frank P. Flint.

Members of the Women's National Executive Committee of the Republican party will attend a conference with Mr. Hays at San Francisco. The conference will last for two days.

Applications for reservations for the banquet here are being taken at the Republican State Central Committee headquarters, 302 Hellman Building. Representative Republicans from all over Southern California will attend.

WANTS AERIAL MAIL TERMINUS FOR CITY.

FLIGHT PLANNED AS NEW AERO CLUB IS ORGANIZED AND OFFICERS ELECTED.

With sixteen aviation enthusiasts present, the Los Angeles Aero Club was formed yesterday at a meeting in the Chaplin Aircraft Corporation offices, Seventh and Lake streets. Two representatives of the National Aero Club of America, K. M. Turner and John B. Windsor, attended and took an active part.

The following officers were elected: E. H. Rogers, president; G. B. Manly, vice-president; J. B. Webster, secretary-treasurer; K. M. Turner and Wayne Alley, executive committee. Rogers and Webster are members of the Chaplin company, Mr. Manly is assistant to the production manager of the Goldwyn Studios, Mr. Turner is the inventor of the dictagraph, and Mr. Alley is connected with the Sierra Airdrome, Pasadena.

The name of the club is only tentative, but a decision will be reached at the next meeting, January 16. The club will co-operate with the Chamber of Commerce and other bodies in advancing aviation in Southern California and Arizona. It will start a membership drive at once to bring in everyone interested.

It will also make a strong effort to have Los Angeles named the Pacific Coast terminus of the government aerial mail service instead of San Francisco. It is claimed that the snowfall in the Sierras will keep the aviators from carrying out their schedule to San Francisco, but they can keep to it if the terminal is in Los Angeles. The club will affiliate with the national organization.

RUSH HOUR TIE-UP.

Three Trolley Wire Breaks Cause Delay on Main Lines.

Three trolley wires on the Los Angeles railway system, breaking in three different parts of the city about the same time last night caused a transportation tie-up of nearly an hour on the majority of the most important lines.

The breaks, beginning at 5:50 p.m. occurred at First and Broadway, Washington and Grand avenue, and the Los Angeles Railway crossing of the Air-Line right-of-way, tieing up directly and indirectly the Grand avenue, North Main and North Broadway line, the Vermont Heights, Hawthorne and other connecting lines. Re-routing solved the difficulty after the initial tie-up.

The almost simultaneous breaking of the wires was a coincidence only, according to the railway officials.

WOULD "HARNESS" HIM.

Wealthy Woman Fights Principal for Control of School.

On the witness stand yesterday Mrs. Marie C. Henry, wealthy resident of Oak Knoll, who is seeking to recover possession of her property, formerly the Annandale Country Club, and now the Pasadena Army and Navy Academy, told the jury in Judge Wood's court that Capt. Thomas A. Davis, the commandant of the school, has faults and good points as well. She said he needs to be harnessed.

She felt that under corporate control thits could be accomplished. Her differences with him came during the second year. She said she felt she did not have his confidence and that he was using her for a good thing. Her plan was to make the academy an exclusive place for the sons of the wealthy class.

DARES :: DEATH :: FOR :: NEW :: RECORD.

Aviator Changes Planes Two Thousand Feet Above Earth

Al Wilson and Photos of Him in His Airplane "Flipping" Stunt.

The lower picture shows him on the wing of one machine waiting for the other to pass over him. In the top one he is shown swinging from the lower wing of the upper machine, ready to clamber aboard. The pictures were made from a third airplane by Earl W. Holbrook for the Los Angeles Times edition of the Gaumont News.

AL WILSON, well-known Southern California aviator, set a new aviation record yesterday by jumping from one airplane to another 2000 feet above the ground, at DeLay Field, Venice, accomplishing the feat without the use of the rope ladder employed by other aerial plane jumpers, thereby he won a $75,000 a year contract with the United Fairs Booking Association of Chicago. This means that he will duplicate the feat, from time to time, the country over, provided his health holds out.

Mr. Wilson's feat is declared to stand without a parallel in the history of aviation. He accomplished it by standing on the upper plane of one machine, and "flipping" the other machine as it hovered over his head. The machines used were driven by Aviators Rumley and Hoyt of DeLay Field.

To accomplish the feat, Wilson first climbed from the cockpit of one machine, swung himself to the top wing of the plane, and there stood up while the pilot drove at a rate of fifty miles an hour. To balance himself and offset the pressure of the wind, Wilson held onto a small wire anchored to the front edge of the wing. This prevented him from being blown off the wing. As the second machine flew over his head, scarcely six feet from the first plane, Wilson held his wire with one hand, and reaching upward with the other grasped the lower wing of the upper machine. Then he dropped his wire and pulled himself up onto the plane of the upper machine. From there he crept over and climbed into the cockpit. Thomas H. Ince presented Wilson with a beautiful silver trophy when he made a landing.

Wilson has signed a contract with Miss Ruth Law, local aviatrix, who is now connected with United Fairs Booking Association, to do daredevil stunts at State and county fairs all over the country this year. Miss Law came here from Chicago yesterday to witness Wilson's breath-taking feat. Motion pictures of the act were taken from another airplane by Earl W. Holbrook for the Los Angeles Times edition of the Gaumont News, a pictorial weekly feature film, which will shortly appear in local theaters.

CENSUS ARRESTS LOOM.

Hotel and Apartment Dwellers Here Must Fill Out Blanks at Once.

Are you going to be a man without a country?

Statistically speaking, many Los Angeles residents will be so classified unless they see to it that their names appear on the U. S. Census records before the day set for the end of the enumeration here—January 15.

This was the warning issued yesterday by Philip F. Dodson, supervisor of the Eighth District of California, now struggling against indifference and disregard of the law in an effort to list every bona fide Los Angeles resident in time to be included in Uncle Sam's official family.

Aside from the pride in one's city and the desire to see that every man and woman belonging here is credited to Los Angeles, good citizenship and the law demand a strict compliance with the request of the census enumerators for information asked by them, it was pointed out yesterday, and wholesale arrests of persons who persist in violating both, will feature the last days of the census. This was indicated in the fact that complaints have been drawn up, and the wire dispatches from San Francisco, telling of the arrest there of H. Z. Marshall, claiming to be a resident of Los Angeles, for refusing to answer the questions of a census enumerator. Mr. Marshall's hearing will be held before Commissioner Francis Krull today.

WORST OFFENDERS.

Persons living in hotels, apartment houses, lodging and rooming-houses and clubs are the ones who are causing the greatest number of gray hairs and sleepless hours to Mr. Dodson and his assistants. It is from their ranks that most of the arrests will be made unless they respond at once to the requests for information.

The system used in gathering the names and facts about this class of residents is this: The enumerator in whose district the given hotel or club is, leaves a blank with the proprietor on which all names of the hotel's or club's residents are to be written. Then the enumerator leaves for each name a government slip, containing the necessary questions to be filled out. A few minutes work is sufficient to give the answers. Then the enumerator calls at the hotel again to get the slips. So far, a very large percentage of these slips remain unfilled,

(Continued on Third Page.)

HUNTED PASTOR LANDS IN JAIL.

De Luca, Girl and Children Nabbed at Tia Juana.

Ends Auto Chase that Started Here Wednesday Night.

Denver Wants Fugitive Put in White Slave Case.

Special Agent Connell of the Department of Justice received word from Tia Juana last night of the capture there of Rev. Eugenio de Luca, the fugitive Methodist pastor of Denver, and his flying entourage, after a cross-border chase that started here Wednesday night.

The capture of the minister, who is wanted in Denver on a white-slave charge, was made by a secret-service agent, who was sent to San Diego by Mr. Connell. With De Luca at the time were his companion, Miss Mary Colantonio, with whom he is charged with having fled from the Colorado capital, and his four children, ranging in age from 3 to 11 years. De Luca's wife is said to be behind the Denver charge.

A close tab was kept on De Luca, Special Agent Connell stated, from the time that he was allowed to go Wednesday evening, to join his children in Venice, there being a warning disposition on the part of the Denver authorities to furnish a charge against the man, which they later that night did wire.

It seems that as soon as De Luca and the woman got out of sight of the Federal Building they went to Venice, where they bundled up the children, put their four trunks in a machine and drove to this city. During the night they turned south and went to San Diego, crossing the line Thursday, about 2:30 p.m.

A Federal agent was on the trail of the fugitive from the time De Luca left Los Angeles in a big machine loaded with the woman and the babies. He followed them to San Diego and from that city kept in touch with them on the trip toward the Mexican line.

De Luca and Miss Colantonio were arrested with the assistance of Senor Ferrer, head of the Mexican immigration service at Tia Juana, and that of Mayor Romero of the Mexican town. At San Diego De Luca was placed in jail and the women and children were taken to a hotel, methods were used to get De Luca across the line, if it was necessary to employ any camouflage, is unknown, but Special Agent Connell expects to have full details today.

De Luca will be held for removal to Denver to answer a charge of white slavery, and probably will be brought to Los Angeles. There is a United States commissioner at San Diego, who might order him removed under the warrant, but such orders are always signed by a Federal judge and there is no such official in that city.

An Overstuffed Suite Affords Living Room Comfort

The utmost in comfort is possible with an overstuffed suite in your living room. Three pieces that are roomy with broad roll arms. Beautifully upholstered in velour tapestry. The frames are of mahogany.

Terms to Suit
INDIVIDUAL REQUIREMENTS

Complete Home Furnishers

LYON McKINNEY SMITH CO
737-741 SOUTH HILL

Established 1880
FRANK J. HART
SOUTHERN CALIFORNIA MUSIC COMPANY
332-334 SOUTH BROADWAY, LOS ANGELES.

VICTROLA XI A

MUSIC
—home's refining influence

In the home where there is no music one instantly senses the lack of an indefinable something that suggests the incomplete—a feeling that is felt not alone by those of the house, but by the visitor as well. Music is the finishing touch—the refining influence. For your home select a

Victrola

Here are two specially selected outfits

No. IV $30.10
The outfit at $30.10 consists of Victrola IV, oak (the new style) and records to the value of $5.10 (twelve selections on six 85c records).

No. IX $78.50
The outfit at $78.50 consists of Victrola IX, mahogany or oak, and records to the value of $8.50 (twenty selections on ten 85c records).

Easy Terms Arranged
New January Records Now on Sale.
We Sell by Mail. Write Today

TO CELEBRATE SUCCESS.

First Presbyterian Church is Forty-six Years Old; Sermon Topics.

To express thanks that the debt of $14,000 on the church has been paid, and to commemorate the forty-sixth anniversary of the institution, the members of the First Presbyterian Church of Los Angeles have planned a double celebration for tomorrow morning and evening. Many prominent speakers have promised to attend the services to offer their congratulations to the congregation and the pastor, Dr. Hugh K. Walker, under whose ministry, during the last two years, the church has grown from a membership of 200 to more than 500.

Tomorrow morning, Dr. Walker will address the members on the subject, "The Church We Commemorate," reviewing the history of the church and expressing his hope for its future. The main celebration will take place in the evening, when Mayor Snyder will make a brief address on "The Church and the City," followed by President E. C. Moore of the University of California, who will speak on "The Church and the School." Among other speakers will be James Garfield Warren, who will talk on "The Church and the Home." The Presbyterian denomination, with more than forty churches in Los Angeles, has played an important part in religious development here. The First Presbyterian Church of Los Angeles was organized in 1874, and for many years was located at Broadway and Second streets, being, even at that time, one of the most influential churches on the Pacific Coast. The church sent out a number of colonies, resulting in the organization of Second, Third and Immanuel churches, as well as several smaller churches.

In 1885 the larger part of the congregation removed to Twentieth and Figueroa streets, erecting there the present structure. The debt of $11,000 on the property was raised upon quiet canvass, among the members, lasting only three weeks, and every dollar subscribed was paid in cash yesterday.

TO ELECT CO-ADJUTOR BISHOP.
ST. PAUL'S PRO-CATHEDRAL.

The election of a Co-adjutor Bishop for the Episcopal churches of the diocese of Los Angeles will be the chief business to be taken up at the twenty-fifth annual convention of the diocese, which will be held in St. Paul's parish on Wednesday, January 28. Churchmanship, it is understood, will play an important part in the selection of a co-adjutor for Bishop Joseph H. Johnson, the issue being whether a rector of the High Church or the Low Church shall be chosen.

Considerable interest is being manifested in the forthcoming election, both among the clergy and the laity, and although several prominent rectors have been mentioned in connection with the office of co-adjutor, the final decision will rest with the members of the conference. It was stated yesterday by a high official of the Episcopal Church that the co-adjutor will probably be selected from the following group of clergymen: Rev. Dr. William MacCormack, Rev. Dr. George Davidson, Rev. Dr. William Bertrand Stephens, Rev. Dr. Charles Lewis Slattery, Rev. Dr. George Craig Stewart, Rev. Dr. Hugh de Lacy Pyle, Rev. Dr. Hugh Birney Postelle.

The order of proceedings during convention week will be as follows: January 25, Sunday-school rally, St. Paul's Pro-Cathedral, 3 p.m.; January 26, meeting of the Board of Christian Education; Holy Communion 9:30 a.m., organization 10:30 a.m.; January 27, Woman's Auxiliary, Holy Communion 9:30 a.m., organization 10:30 a.m., Girls' Friendly Society 7:30 p.m. in the church; Wednesday, January 28, Holy Communion 7:30 a.m. and 10 a.m., organization of convention and delivery of annual address by Bishop Johnson, business meeting; January 29, Holy Communion 7:30 a.m., convention meeting in parish hall 10 a.m.; January 30, special meetings throughout the day for the Daughters of the King and Brotherhood of St. Andrew.

WILL DR. BROUGHER REMAIN?
TEMPLE BAPTIST.

A storm of protest from members of the Temple Baptist Church has greeted the announcement of the probability that Dr. J. Whitcomb Brougher will accept a call to the First Baptist Church of Syracuse, N. Y., and it was stated yesterday by officials of the church that several members to the fund for the new Temple church had threatened to withdraw their subscriptions if Dr. Brougher resigns his pastorate. Many of the subscribers yesterday informed Dr. Brougher that their subscriptions were made with the understanding that he was to remain as pastor until the church had bought its own home. During the last week the official boards of Temple church, the Baptist Preachers' Association and other organizations have been conferring with Dr. Brougher, urging him to remain in Los Angeles for at least five more years. Dr. Brougher said yesterday that he will announce his decision on the matter tomorrow morning. The sermon at Temple church tomorrow morning will be preached by Dr. Samuel G. Neal, and in the evening, following the motion-picture exhibition, Dr. Brougher will preach on "A Good Way to Break Out of Jail."

CAPT. HOBSON TO SPEAK.
FIRST METHODIST.

Capt. Richard Pearson Hobson, hero of the Merrimac, has accepted the invitation of Dr. Charles Edward Locke to speak at the First Methodist Church tomorrow night on "America and the Destiny of the World." Preceding Capt. Hobson's address, Dr. Locke will preach a brief sermon, the topic of which will be "Good-bye, Booze—Can We Get Along without You?" At the morning worship Dr. Locke's sermon subject will be "What Think Ye of Christ?"

YOUNG PEOPLE'S CONFERENCE.
UNIVERSITY M. E. CHURCH.

A Christian activities conference for Sunday-school superintendents and young people will be held at the University Methodist Episcopal Church Thursday and Friday, January 22 and 23. Among the speakers will be Rev. Jesse L. Corley, superintendent of Sunday-schools of the Southern California Conference; Rev. Harry C. Wilson of Chicago, and Rev. James V. Thompson, also of Chicago. The conference sessions, which will be held in the afternoon, January 22 and 23, beginning at 2 o'clock, will be presided over by Rev. Dr. Byron H. Wilson. Special evening sessions will also be held. The programmes to be carried out at the University Church will later be given in their entirety in the smaller cities near Los Angeles.

CHURCH SCHOOL CONFERENCE.
FIRST CONGREGATIONAL.

A church school conference for members of the Congregational church of Los Angeles will be held next Monday and Tuesday in the First Congregational Church. The sessions will begin at 4 and 8:30 p.m., respectively, and among the speakers will be Revs. Henry Stauffer, H. F. Burr, George F. Kenngott, A. S. Donat, George A. Andrews, Howard Dean French, William Davies; Mmes. R. H. Johnson, Leon Brockway, A. H. Weitkamp, J. H. Lash; Miss Sarah E. Sunday and Prof. A. Macurda. The conference was called for the mutual instruction and inspiration of the young people, the pastors and the officials of the Congregational churches.

DR. KIANG ON "CHINA."
CHURCH OF THE PEOPLE.

Accepting the invitation of Reynold E. Blight to supply his pulpit, Dr. S. C. Kiang of Kang Hu, China, will address members of the Church of the People in Blanchard Hall tomorrow, on the subject, "China's Position as a World Power: Her Religion and Philosophy."

Dr. Kiang, who is professor of Chinese culture at the University of California, was formerly secretary of the National Social Democratic party of China. Next Monday evening, in Blanchard Hall, Dr. Kiang will deliver another lecture, free to the public, taking as his subject, "Chinese Philosophy, a Remedy for the Defects of Modern Civilization." Next Friday evening S. P. Wadia of Madras, India, will speak at Blanchard Hall, under the auspices of the Church of the People, on "The Spiritual Life of the Man of the World."

TO TAKE RELIGIOUS CENSUS.
WILSHIRE PRESBYTERIAN.

The Wilshire Presbyterian Church, Wilshire-boulevard Christian Church and the Methodist and Baptist churches of the Wilshire district are making preparations for a religious census of that section of Los Angeles.

"The tide of new families moving into the district is tremendous," said Dr. John Albert Eby, yesterday, "and the purpose of the survey is to ascertain the people's church preference and to seek to get them in touch with the denomination of their choice. The census taking will start January 19 and close January 25."

Dr. Eby will preach at the Wilshire Presbyterian Church tomorrow morning on the question, "Does It Pay to Pray?" and in the evening on "What Lions Can't Eat."

The new church plans for this church are fast taking shape. The floor plan includes a splendid auditorium and a modern Sunday-school building that will accommodate a Sunday-school of from 800 to 1000. The style of architecture will be a modified mission plan with Gothic features in the main body of the building. There will be a novel feature in cloisters and a large patio to be cemented for open air services.

CHURCH OFFICERS ELECTED.
FIRST UNIVERSALIST.

At the annual church meeting of the First Universalist Church, yesterday, the following officers were elected for the ensuing year: moderator, Theodore D. Kanouse; vice-moderator, E. Earl Crandall; clerk, Mrs. Edna Carll Emerson; treasurer, C. L. Fennessy; other members of the board of trustees, William H. Doty, Loring Herrick and I. J. F. King; deacons, A. B. Case, A. O. Clark and W. R. Wightman; deaconesses, Miss Florence M. Case, Miss Nellie I. Cameron and Mrs. C. B. McCollum; treasurer of communion fund, A. B. Case.

The church closed its fiscal year with marked success, financially and otherwise, in every department, and the members of the Official Church Board extended a vote of thanks to the Los Angeles Times for its liberal co-operation in advancing the general interests of the church. Dr. C. Elwood Nash, the pastor, will preach tomorrow morning on the subject, "Shall We Never Grow Up?"

(Continued on Third Page.)

Go To Church Sunday

CHRISTIAN SCIENCE.

Christian Science

Services are held in the following Christian Science Churches:

First Church—1256 S. Alvarado St., Sunday, 11 AM, 8 PM; Wednesday, 8 PM.
Second Church—548 W. Adams St., Sunday, 11 AM, 8 PM; Wednesday, 8 PM.
Third Church—734 S. Hope St., Sunday 11 AM, 8 PM; Wednesday, 7:30 PM.
Fourth Church—121 Avenue 57, Sunday, 11 AM, Wednesday, 8 PM.
Fifth Church—7107 Hollywood Blvd., Sunday, 11 AM, 8 PM; Wednesday, 8 PM.
Sixth Church—E. 42nd & Wadsworth, Sun., 11 AM, 8 PM; Wednesday, 8 PM.
Seventh Church—315 7th St., San Pedro, Sunday, 11 AM, 8 PM; Wednesday, 8 PM.
Eighth Church—846 West 161st St., Gardena, Sun., 11 AM; Wednesday, 7:45 PM.
Ninth Church—430 S. New Hampshire, Sunday, 11 AM; Wednesday, 8 PM.
Tenth Church—536 W. 49th St., Sunday, 11 AM; Wednesday, 8 PM.
Eleventh Church—1956 E. First St., Sunday, 11 AM; Wednesday, 8 PM
Society, Culver City—7129 McMillan St., Sunday, 11 AM; Wednesday, 8 PM.
Society, Van Nuys—312 Friar St., Sunday, 11 AM; Wednesday, 8 PM.
Reading Rooms, Down Town—Rm. 703, 354 S. Spring St.; Rm. 515, 210 W. 7th.

THEOSOPHY.

United Lodge of Theosophists
FIFTH FLOOR METROPOLITAN BLDG.
Fifth and Broadway—Public Library Bldg.
SUNDAY, 8 P.M.
"FREEDOM OR SLAVERY"
Theosophists, and others who are seeking a Philosophy of Life that really explains, are invited to attend. No fees, charges or collections. Questions invited and answered. Free Reading-room, open daily 9 a.m. to 5 p.m.; Saturday, 9 a.m. to 12 noon. Women's Study Class, Wednesday, 2:30 p.m.; all women welcome. General Study Class, Wednesday, 7:45 p.m.
FRIDAY, 8 P.M.
"THE OBJECT OF EVOLUTION"

KROTONA INSTITUE OF THEOSOPHY
Foothill End of Vista Del Mar Avenue, Hollywood.
The Free Public Lecture Tomorrow Afternoon at Three O'Clock is by Dr. Frank L. Riley, on "SPIRITUALISM." Three Months' Winter Session of the Institute Begins Monday.

NEW THOUGHT.

Universal New Thought Studio
Lecture Room and Library — 521 West Seventh Street
MISS GRACE WILSON
Sixth Promenade, Brack Shops
MEETINGS FOR JANUARY AS FOLLOWS:
Sunday, 11 a.m.—JESSIE W. BOERSTLER; 7:30 p.m.—ADELINE E. BECKER.
12 Noon, Monday—Jessie W. Boerstler; Tuesday—George Elmer Littlefield and Wilson Riley Gay; Wednesday—Reginald G. Cobbett; Thursday—Ernest Shurtleff Holmes and Paul Ellsworth; Friday—Edward B. Warman; Saturday—William T. Boone.
2:30 p.m., Monday—Adeline Becker; Thursday—"Silent Healing Hour"; Friday—Loretta Dudley Turner.
8:15 p.m., Monday and Tuesday—Frances E. Speyer; Thursday—Jessie W. Boerstler; Friday—Mary Lamoreaux Darnell.

FREDERICK L. RAWSON
M.I.E.E., A.M.I.C.E., of London, will lecture in
BLANCHARD HALL
Sunday Evening, January 11, 1920
at 8 o'clock
"WONDERS OF THE BIBLE"
Under the auspices of MISS GRACE WILSON
Lecture Organizer

First Emerson New Thought Church
Services Sunday, January 11, 11 a.m. — The Tyrants—The Royal Road. — Lou LaBlonge Whitcomb (Associate Pastor) — Alexandria Hotel Assembly Room
Junior Church, 11 a.m.
"Lyceum for Children and Adults, 10 a.m.
MARGARET C. LA GRANGE, Pastor.
Thursday, 8 p.m., "Customs and Forms of India by the Man from India—Thomas Johns." — 840 Merchants National Bank Building
Noon Meetings—Tuesday, Wednesday and Friday, 12 to 1.
Reading Rooms open Daily 11 to 4 (except Sunday.)

NAZARENE

FIRST CHURCH OF THE NAZARENE
SIXTH AND WALL
Dr. A. O. Hendricks, Pastor. Prof. J. E. Moore, Choir Director.
A Great Sabbath School at 9:30 a.m. Sermon by the Pastor at 11:00 a.m.
Subject—"THE CERTAINTY OF VICTORY."
People's Meeting at 2:30 p.m. Rev. J. H. McIntyre Will Speak.
Livest Young People's Meeting in the City at 6:00 p.m.
The Greatest Revival Church in the City. 1500 FREE SEATS.
Large Chorus Choir. Live Music and Singing.
Evangelistic Sermon by the Pastor at 7:30 p.m.
Subject—"JONAH." Is the Book of Jonah History or Fiction?
VISITORS ARE ALWAYS WELCOME.

BAPTIST

TEMPLE BAPTIST
5th and Olive Street
Dr. J. Whitcomb Brougher, Pastor.
11 a.m.—DR. SAMUEL G. NEAL, Witty, Brilliant Scotchman of Philadelphia, Preaches. Decision on Syracuse Call Announced.
Baptism—Special Solo—Big Vested Choir.
7:15 p.m.—MOVING PICTURES, Beautiful Travelogue. "A Tale of the Hills."
7:30 p.m.—DR. BROUGHER Preaches on "BEHIND PRISON BARS—A GOOD WAY to ESCAPE" A Story of His Visit to the City and County Jails. Great Musical Program.
Prelude to Sermon: The Ascot Gambling Raid.

THE FIRST BAPTIST CHURCH
727 South Flower Street
Dr. James A. Francis will preach at both services. Theme, 11 a.m., "Our Unused Wealth." 7:30 p.m., "Can the Angels of Heaven Learn Anything From Men?" Bible School, 9:30 a.m. Auditorium Bible Class Meets in Main Auditorium at 10 a.m. Prof. D. F. Estes of Colgate Theological Seminary will teach; subject, "Paul as a Letter Writer." Strangers welcome. B.Y.P.U., 6:15 p.m.

CENTRAL BAPTIST CHURCH
Alvarado Near Pico Street.
DR. C. F. WINBIGLER will preach at both services,
11 a.m.—"How to Save the Life;" 7:30 p.m.—"A Wonderful Day."

SEVENTH DAY BAPTIST
On 42nd St., near Moneta Ave. Geo. W. Hills, Pastor.
Subject of discourse, "OUR FAMILY."
Services on Sabbath (Saturday.) Preaching at 11 a.m. followed by Sabbath-school. All are cordially invited. The Bible is our complete and only authority in faith and life.

CHURCH OF THE PEOPLE

DR. S. C. KIANG, KANG HU
Church of the People — Blanchard Hall, 233 S. Broadway
Sunday, 11 a.m., "China's Position as a World Power: Her Religion and Philosophy."
Monday, 8 p.m., "Chinese Philosophy as a Remedy for the Defects of Modern Civilization."

METHODIST.

"Religion and Health"
By Dr. Charles C. Seleeman and Dr. J. C. Elliott
SUNDAY, 7:30 P.M.
TRINITY CHURCH—12th and Flower
"The Church of the Flaming Cross"
Shall We Indorse Christian Science? What of Faith Healing? Shall We Abolish Doctors and Drugs? Are Miracles Past?
Morning Subject, "BEFORE HIS FACE"
MUSIC—Morning: Piano, violin and cornet solos; two big anthems by Wm. A. Steffen and choir.
Evening—"Like as the Hart," by May A. Trude and choir; contralto solo, Alma K. Moss. Special—Papakura, New Zealand's famous tenor, two numbers; 7:00-7:30, concert; Miss Norman Shaw, violin; three superb numbers by Wm. A. Steffen, tenor. Capacity 1500. All Seats Free.

Chautauqua Health Lectures
Trinity Methodist Church, Twelfth and Flower Streets.
Subject of Lectures by J. C. Elliott
ADMISSION FREE
Sunday, 7:30, "Religion and Health," Dr. Charles C. Seleeman and J. C. Elliott.

Monday, 7:30. Prevention of Disease by Right Living.
Tuesday, 7:30. Chief Causes of Disease.
Tuesday, 7:30. Scientific Breathing for Health.
Wednesday, 7:30. A Balanced Ration for Health.
Wednesday, 7:30. Disease and Death from Foods.
Thursday, 7:30. Shattered Nerves. Their Restoration.

CHRISTIAN ACTIVITIES CONFERENCES FOR SUNDAY-SCHOOL SUPERINTENDENTS & YOUNG PEOPLE

January 12	San Diego	January 21	Ventura
January 13	El Centro	January 22	Los Angeles
January 15	Riverside	January 26	San Luis Obispo
January 16	Pomona	January 28	Fresno
January 19	Pasadena	January 29	Visalia
January 20	Long Beach	January 30	Bakersfield

Speakers: HARRY C. WILSON AND JAMES V. THOMPSON of Chicago
JESSE LEE CORLEY—Conference Superintendent.
Living Sunday School Problems—Vital Discussions.
Every School should be represented in its proper group, by all Departmental Leaders and Strong Delegations of Young People. Auspices Board of Sunday-schools.
METHODIST EPISCOPAL CHURCH.

FIRST METHODIST EPISCOPAL CHURCH
Will Hold Services at Beautiful Trinity Auditorium, Grand Avenue at Ninth St.
DR. CHARLES EDWARD LOCKE, Pastor, will preach.
11 a.m.—"WHAT THINK YE OF CHRIST?"
7:30 p.m.—"GOOD-BY BOOZE. CAN WE GET ALONG WITHOUT YOU?"
ALSO ADDRESS BY CAPT. RICHARD PEARSON HOBSON ON "AMERICA AND THE DESTINY OF THE WORLD."
Soloists: C. Clifford Bichl and Mrs. Annie Helen Stadden.
All Seats Free. Everybody Invited.

PRESBYTERIAN.

First Presbyterian Church
Figueroa at Twentieth Street
(Organized January Eleventh, Eighteen Seventy-Four)
Forty-sixth Anniversary Celebration Tomorrow.
The Minister, Dr. Hugh K. Walker, Will Preach.
11 A.M.—"THE CHURCH WE COMMEMORATE."
7:30 P.M.—THREE GREAT INSPIRATIONAL ADDRESSES:
"THE CHURCH AND THE CITY," Mayor Meredith P. Snyder.
"THE CHURCH AND THE SCHOOL," President George F. Bovard.
"THE CHURCH AND THE HOME," Mr. James Garfield Warren.
Special Musical Programmes. Some Old-fashioned Songs.
Former Members of Old First Church are Extended a Special Invitation. Something of Interest for Old-time Residents and for Newcomers in Los Angeles. A Warm Welcome to All.
Come and Help Us Celebrate "Old Church Day."

Immanuel Presbyterian Church
Figueroa at 10th.
Ministers: Dr. Smith, Mr. Lansinger, Dr. Pritchard.
Reception of ... members. Special Music.
11 a.m., Beautiful Baptismal and Sacramental Service
7:30 p.m., Dr. Smith, "Will Christ Reign on Earth a Thousand Years?"
(6th in the series on the Second Coming)
(a) Four interpretations of the Book of Revelation.
(b) Does the Bible ever use language figuratively?
(c) The symbolism of numbers among the Jews.
(d) Three possible interpretations for the "thousand years."

WESTLAKE PRESBYTERIAN
Grand View St. South of Ninth (West Ninth St. Cars)
"THE FRIENDLY CHURCH"
Dr. G. A. Briegleb Preaches at Both Services.
11:00 A.M.—"THE HARD SAYINGS OF JESUS."
7:30 P.M.—"HAS MODERN SCIENCE DISCREDITED THE BIBLE?"
The Acousticon, which enables the deaf to hear, is installed at Westlake Presbyterian.
Special Music by Westlake Quartet.

WILSHIRE PRESBYTERIAN CHURCH
Third Street and Western Avenue.
DR. JOHN ALBERT EBY, MINISTER.
11 a.m.—Dr. Eby preaches on "DOES IT PAY TO PRAY?"
7:30 p.m.—Dr. Eby on "WHAT LIONS CAN'T EAT."
The Music is Fine. The Family Church. The Seats are Free. Western Avenue Cars.

FIRST UNITED PRESBYTERIAN CHURCH
The Brick Church at Ninth and Figueroa Sts.
Rev. Edwin C. Little, Pastor
Rev. J. G. Kennedy, D.D., of Santa Ana, will preach morning and evening.
11 a.m.—"A TEACHER CAME FROM GOD."
7:30 p.m.—"A DISCIPLE OUT OF PLACE."
Fine Music by Girls' Vested Choir—Only one in the city.
A Church where strangers feel at home.

WEST ADAMS PRESBYTERIAN
DR. W. H. FISHBURN, Pastor.
West Adams Street, Half Block West Vermont Avenue
Morning—COMMUNION SERMON. RECEPTION OF MEMBERS.
Evening—"A MOTTO FOR A WHOLE LIFETIME."
Fine Music—Quartet and Chorus Choir.
Old Fashioned Hymns.

KNOX PRESBYTERIAN
Figueroa at Forty-third.
LESLIE LOGUE BOYD, Minister
11 a.m. THE LORD'S SUPPER
Solo—Miss Eva Sullivan
7:45 p.m.
Sermon—"THE TREASURE AND THE PEARL."
Duet—Messrs. Way and Palmer.

3RD PRESBYTERIAN CHURCH
Just west of San Pedro. East Adams St.
REV. HERBERT H. FISHER, Pastor.
11 a.m.—"Patriotism—A Survey and a Challenge"—Rev. Guy Wadsworth, D.D.
7:30 p.m.—"Gods and Men."
The Quartette will sing. Mrs. Arbold, Soprano; Mrs. Creighton, Alto; Mr. Franks, Tenor; Mr. Forker, Bass.

MAZDAZNAN MASTER-THOUGHT.

MAZDAZNAN
All Meetings Always Free and Open to the Public
Dr. Gilman Besler, Instructor, Hall 327½ So. Hill St.
Sunday, 11 a.m., "THE SERVICE BEAUTIFUL."
Wednesday, 8 p.m., "CONGREGATIONAL STUDIES."
Friday, 8 p.m., "Health and Breath Culture."
Investigate for yourself and you will find that MAZDAZNAN is the greatest educational system of philosophy and science known in ancient or modern times.

UNITARIAN

FIRST UNITARIAN CHURCH
925 S. Figueroa St. [illegible] Minister. Services 11 a.m.
Subject: "MY BROTHER'S KEEPER"
Special Music by Quartet Choir. Church School at 10; Mr. Hodgin will speak to Adult Class on "How Life Began." At 3 p.m. Mr. C. K. Pittman will speak on
The Deeper Meanings of World Reconstruction.

CHRISTIAN.

First Christian
Hope Street at Eleventh
Morning sermon, 11 a.m., "The Search for Righteousness."
Evening sermon, 7:30 p.m., "The Faith's Answer."
Pastor—EDGAR FAY DAUGHERTY—Preacher.
Mid-Winter Conference Christian Church
Monday, 10 a.m., Ministers' Meeting.
2 p.m., Organized Interests.
7:30 p.m., Address, Dean D. A. Russell.
Tuesday, 10 a.m., Inter-Church Movement.
2 p.m., The Educational Project.
INFORMATION! INSPIRATION! REALIZATION!

WILSHIRE BOULEVARD CHRISTIAN
Wilshire and Normandie. West 6th St. car.
M. Howard Fagan, Minister.
11:00 A.M.—"AFTER BAPTISM: WHAT?"
7:30 P.M.—"THE IDEAL HUSBAND."
Special music at both services by the quartet.
THE CHURCH WHERE YOU ARE A STRANGER BUT ONCE.

The Broadway Christian Church, 223 N. Hill
Arthur W. Hirby, Pastor.
William George Oram of Orange, Cal., will preach both morning and evening.
10:45 a.m. Bible School, 9:30 a.m. Christian Endeavor, 6:45 p.m.

MAGNOLIA AVE. CHRISTIAN CHURCH
Cor. Magnolia and W. 35th St. Take W. Adams, Vermont and Georgia cars.
Preaching services at 11 a.m. and 7:30 p.m. C. E. at 6:45.
W. E. RAGBY, Supply Pastor.

EPISCOPAL.

St. Paul's Pro-Cathedral
227 South Olive St.
SERVICES:
7:30 a.m., Holy Communion.
9:30 a.m., Church School.
11 a.m. — Morning Prayer.
7:45 p.m., Evening Service
11 a.m., Dean MacCormack will preach.
Topic Evidences of DIVINITY
7:45 p.m., Rev. L. J. Doolittle, Lately of Halifax, Nova Scotia.

ST. JOHN'S EPISCOPAL CHURCH
REV. GEORGE DAVIDSON, D.D., Rector.
SERVICES:
7:30 a.m., Holy Communion.
9:30 a.m., Sunday-school.
11:00 a.m., Morning Service and Sermon.
7:30 p.m., Evening Prayer and Sermon.
Take Grand ave. car to West Adams street, then walk one block west, or take car to Chester Place, walk through Chester Place, turn and there you are.
STRANGERS CORDIALLY WELCOME.

ST. STEPHEN'S CHURCH, HOLLYWOOD
Hollywood Boulevard at Star St.
Rev. Philip A. Easley, Rector
Services, 7:30, 11:00, 7:30. Church School, 9:30 a.m.
THE RECTOR WILL PREACH AT 11 A.M. AND 7:30 P.M.

St. Matthias
W. Washington and Normandie.
Holy Communion, 1:30; 8:00 and 10:00 a.m.
Vespers, 4 p.m.; Mass, 8:00 a.m.
Thursdays, 9:15 a.m.

CONGREGATIONAL.

First Congregational Church
841 South Hope Street
Captain Richmond Pearson Hobson will be present and make an address, 11 a.m.
"America and the Destiny of the World."
Dr. Carl S. Patton will give an address, 7:30 p.m., "The Movies of Los Angeles."

PLYMOUTH THE HOME CHURCH
West Twenty-first and Loveless Ave. University or Washington cars.
Rev. George A. Andrews, D.D., Pastor.
11:00 a.m.—"The Ascending Spirit."
7:30 p.m.—Story: "His Other Self." Chap. 7. "The Way Out."
Wednesday, 6:30. Family Gathering "Our Campaign for 1920"
Come and Make the Home Church Your Church Home.

Hollywood Congregational Church
Woman's Club House, 7078 Hollywood Boulevard
JAMES HAMILTON LASH, D.D., Minister.
11 o'clock: "A WORLD CHRISTIAN."
Tenor Solo, Mr. Clyde H. Kinsey. The Male Quartette.
Excellent Music. Timely Sermons. A Cordial Welcome.

THE CHURCH OF THE MESSIAH
(CONGREGATIONAL)
WASHINGTON STREET AND VAN NESS AVENUE
Howard D. French, Minister.
Morning Service, 11:00: "THE COST OF DISCIPLESHIP."
VESPER SERVICE, 4:30, "A SERVICE OF MUSIC AND WORD. "INFLUENCES WHICH SHAPE LIFE: WORK."
A COMMUNITY CHURCH OF ALL DENOMINATIONS.

PSYCHOLOGY.

THE SOCIETY OF THE NEW SCHOOL OF CHRISTIAN OR APPLIED PSYCHOLOGY
Holds its regular services in its STUDIO, 622 Grosse Building, Olive and Fifth, open to the public, every Sunday, 11 a.m., and every Thursday, 8 p.m. It is secured as its Chaplain and speaker for the next three months, Rev. CRANSE PRICE, of international repute as Orator, Author, Psychologist, Lecturer and Teacher, and one of the ablest authorities on Psychology, Religion and Occult Science on the American platform. His theme for Sunday, January 11, is explaining, from the standpoint of Christian philosophy and Psychology, the Mystical Science, how to attain efficiency, health, happiness and harmony with natural law and common-sense.

UNIVERSALIST.

First Universalist Church, 1373 So. Alvarado St.
(Take Pico Car to Alvarado or West 16th Car to Hoover)
REV. C. ELLWOOD NASH, D.D., Pastor.
SUNDAY SERVICES: SUNDAY-SCHOOL AT 9:45 A.M.
Sermon at 11:00 A.M.; Subject: "SHALL WE NEVER GROW UP?"
Young Peoples' Meeting, 6:30 P.M.
Ear Phones in Pews of this Church for the Deaf.

SWEDENBORGIAN

Church of the New Jerusalem (Swedenborgian)
1500 South Figueroa Street. Rev. John E. Hough, Pastor.
10 a.m., Sunday-school.
11 a.m., Subject, "A Light to the Gentiles."
West Adams, Vineyard and West Washington cars.

MISCELLANEOUS

DR. G. D. WATSON
Expounds Wonders of "The Coming Day"
BEREAN HALL, 5th and Olive Sts. Every Sunday

SPIRITUALIST.

CENTRAL SPIRITUALISTS CHURCH
Walker Auditorium, 730 S. Grand Ave. Rev. Elizabeth R. Courtney, Pastor.
Sunday, 1:30, Healing Service, W. H. Helvesley, Carl Senz. 2:30, Message Service and Circle, Elizabeth R. Courtney, Alma Jones, Mrs. Huddlestone, Miss Stephens. 7:30, Lecture by the Pastor. Subject to be given from the audience. Messages. Violin solos presented by Mrs. Grace Hammond. Wednesday, 2:30, Message Service and Circles. 7:30, Message Service. Sealed questions answered on Sunday and Wednesday evening. Notice: Services held Sunday in Garfield Hall, 5th floor.

People's Spiritualist Church—Rev. Inez Waggoner, Pastor.
Associated workers: Rev. W. F. Peck, Rev. Laura S. Fitzs, Rev. L. A. Wilson, Sarah J. Wenige, Edna L. Hedrick.
Sunday, 2 p.m., Children's Lyceum, Henry McFarland, Leader. 2:30 p.m., Message Service by the Pastor, Healing and message service following. 7:45 p.m., Address, Rev. W. F. Peck, Subject, "Some Theological Mysteries," Rev. Inez Waggoner answers sealed questions blindfolded at each service. Write them at home and bring them with you.
Mid-week service Tuesday at 2:30, in charge of Sarah J. Wenige. Thursday, 2:30 and 8 p.m., conducted by the Pastor.
Blanchard Bldg., 232 S. Hill St., Symphony Hall. Entrance Hill Street.

SUNSHINE SPIRITUALIST CHURCH, Top Floor Brack-Shops, 7th and Grand. Sunday meetings, Rev. Mary Miller, Pastor. Jessie Magee, Associate. 1:30, Healings. 2:30, Lecture, DR. LACEY, Secretary Camp. 7:45, Lecture, DR. ADA PATTERSON, a prominent speaker. Messages, 2:30 and 7:45, Mrs. Mattingham, Jessie Magee, Allen Gardner and Mrs. Smith. Circle, 4 o'clock. Meetings Thursday, 2:30 and 7:45. All welcome.

SPIRITUALIST CHURCH REVELATION, 240 S. Hill St. Ramona Hall, C. S. S. A. 1:15, Healing, W. O. Sayers, Emma Killough and others. 1:15, Class by Dr. B. F. Austin, Subject, "How to Develop Our Soul Powers." 2:30, Messages, Mmes. McVicker, Minnie Sayers. 3:00, Circles. 7:30, Lecture, Dr. Austin, Subject, "Jesus in the Light of Spiritualism." Spiritual Messages, Minnie Sayers, Vocalist, Margrest Tait. Friday, 2:30, Messages, Minnie Sayers. 4:00, Circles.

RAWSON LON... PICTURESQ...

Company to Take ... Church Members... Expounding Pro...

(Continued from First Page.)

...with equal disaster to all concerned. ...ad for some time Rawson was not ...e be found in his usual haunts. ...He then turned up with a mar... ...elous plan for the industrial, com... ...mercial and moral development of ...Ireland, but that frigid country lelly ...refused to do anything with this ...onderful gentleman.

"The next heard from him was in ...London Hall in the years 1910 to ...1912. Here and at this time the ven... ...ture of the Magic Ride was con... ...ceived and sprung upon the public. ...Just in May, 1911, a petition in bank... ...ruptcy was filed, and thus ended ...the career of the Magic Ride."

PUT OUT OF CHURCH.

When asked in this city why he ...was expelled from the Christian Sci... ...ence Church, Mr. Rawson replied ...simply: "I do not know."

Therefore, The Times wired to ...Boston for information, and the fol... ...lowing statement was issued to a ...correspondent of this newspaper by ...a board of directors of the First ...Church of Christ, Scientist:

"January 6, 1920.

"Before October 9, 1903, Frederick L. Rawson was a member of the First Church of Christ, Scientist, of London, and a member of the First Church of Christ, Scientist, in Boston. On that date he withdrew from membership in the former church after various complaints against him had been made to the pastor thereof.

"On July 11, 1905, Mr. Rawson was expelled from the First Church of Christ, Scientist, in Boston, by the board of directors thereof, after a hearing, upon a complaint which had been filed two months before then and which was supported by evidence furnished by members of the Mother Church in London. This complaint was based upon Mr. Rawson's conduct as the promoter of a company named 'The Industrial and Engineering Trust Ltd.,' which was formed to obtain an alleged process for obtaining gold from sea water. Various other complaints against Mr. Rawson were also filed with the directors of the Mother Church during the years 1904 and 1905."

DIVERGENT TEACHINGS.

The following statement of Clifford P. Smith, committee on publication of the First Church of Christ, Scientist, in Boston, was issued:

"Christian Scientists have no issue with Frederick L. Rawson of London so long as he does not try to attach his activities to Christian Science. Really, his teachings, practices and methods are unlike and opposite to those of this religion. Whatever merit his work may have is his own, it should neither be charged nor credited to Christian Science.

"In some of his recent advertising Mr. Rawson has described himself as a student of Christian Science, New Thought, psychic phenomena, eastern philosophy, occultism, and curative therapeutics. In this description of himself, it would be evident to any well-informed person that Mr. Rawson cannot properly be identified with Christian Science.

"CLIFFORD P. SMITH."

PRO-GERMAN CHARGES.

When a Daily Mail representative called at Mr. Rawson's 99 Regent street prayer place January 12, 1917, he was received by a foreign-looking man, who took his card and disappeared. Two days later, after investigation, this man was arrested through information to prove that he was an alien enemy employed by Rawson to treat soldiers at the front." This alien, Eugene de ..., a Hungarian, who had gone ... England two months before the ... broke out, was interned in the Tower under palace. It was asserted ... he extracted valuable military information from soldiers and discharged relatives who resorted to 99 Regent street.

Rawson charges Mr. Rawson simply ... He says Dr. Weresa had a ... of no importance among the ... largest street assistants, ...

On July 14, 1917, the Rawson ... was raided by Chief Inspector ... of Scotland Yard and assistants acting under the Defense of the Realm Act. Always half a ton of papers were removed as evidence. Mr. Rawson says he was subsequently cleared of all suspicion of ... connection.

MEMBERSHIP UNDER FIRE.

Following the Daily Mail exposure of January, 1917, the Institution of Mechanical Engineers called a meeting to consider a proposal to drop Mr. Rawson from membership. Rawson says he was not ... charges he was that he used his membership to push "the business of ... which you are carrying on at 99 Regent street, and in which ... receive money for what you ... to be religious healing."

Mr. Rawson says he was not ... from the membership. The ... criticism, he says, that stood ... against him was that he used the ... M.I.E.E. on his stationery. He ... them. ...

This country he is traveling ... staff of about a dozen people, ... headquarters at a leading ... hotel are running over ... small. To a fair proportion of ... are sinned $5 bills. He ... that he gives only one treat... to a case, and then turns it ... to one or his staff. In one of ... cities where he says he main... establishments, ...

These are: For a twenty-minute session, $10; for one of ten ... $25; for the services of a ... $10 per week, or $2 ... for services of a few ... practitioners in extreme cases, ... week. "Mr. Rawson," ... says his ... literature, "reserves the ... to say gives case in which he ... a patient for treatment, in ... monthly, the identity of the ... will be disclosed to the patient ... by means of a number."

CREDENTIALS.

Rawson with him a large number of written credentials, which appear to be genuine, and include more

RAWSON LONG KNOWN AS PICTURESQUE PROMOTER.

Company to Take Gold from Sea Cost Church Membership of Healer Now Expounding Prayer and Magic.

(Continued from First Page.)

...equal disaster to all concerned, ...for some time Rawson was not ...to be found in his usual haunts. ...then turned up with a mar... ...plan for the industrial, com... ...and moral development of ...but that frigid country icily ...to do anything with this ...gentleman.

"The next heard from him was in ...Hall in the years 1910 to ...They say at this time the ven... ...of the Magic Ride was con... ...and sprung upon the public. ...in May, 1911, a petition in bank... ...was filed, and thus ended ...career of the Magic Ride."

PUT OUT OF CHURCH.

...asked in this city why he ...applied from the Christian Sci... ...Church. Mr. Rawson replied ...'I do not know."

...Times wired to ...for information, and the fol... ...statement was issued to a ...president of this newspaper by ...board of directors of the First ...of Christ, Scientist:

...October 8, 1903, Frederick ... was a member of ...First Church of Christ, Scien... ...of London, and a member of ...First Church of Christ, Scien... ...On that date he ...membership in the ...church after various com... ...had been made ...thereof.

...July 11, 1905, Mr. Rawson ...ejected from The First Church ...Scientist, in Boston, by ...of directors thereof, aft... ...hearing, upon a complaint ...had been filed two months ...and which was sup... ...by evidence furnished by ...of the Mother Church in ...The complaint was based ...Mr. Rawson's conduct as the ...of a company named ...and Engineering ...which was formed to ...an alleged process for ob... ...gold from sea water. Vari... ...complaints against Mr. ...were also filed with the di... ...of the Mother Church dur... ...years 1904 and 1905."

RECENT TEACHINGS.

...following statement of Cliff... ...committee on pub... ...of the First Church of ...Scientist, in Boston, was ...

"Christian Scientists have no is... ...Frederick L. Rawson of ...so long as he does not try ...activities to Christian ...Such methods are unlike and op... ...those of this religion. ...must be his work may have ...Mr. Rawson can... ...be identified with ...Science.

CLIFFORD P. SMITH."

GERMAN CHARGES.

...Daily Mail representative ...Mr. Rawson's 90 Regent ...place January 12, 1917, ...followed by a foreign-look... ...who left his card and ...Two days later, after ...this man was arrested ...information to prove ...was an alien enemy em... ...by Rawson to treat soldiers ...This alien, Eugene de ...a Hungarian, who had gone ...three months before the ...act, was interned in the ...prison. It was asserted ...extracted valuable military ...from soldiers and dis... ...relatives who resorted to 90 ...street.

...charges Mr. Rawson simply ...by stating De Weross had a ...to intolerance among the ...street assistants.

...18, 1917, the Rawson ...raided by Chief Inspector ...of Scotland Yard and subse... ...under the Defense of the ...Act. About half a ton of pa... ...was removed as evidence. ...Rawson says he was subse... ...cleared of all suspicion of ...activities.

...SHIP UNDER FIRE.

...Daily Mail exposé ...1917, the Institution of ...Engineers called a meet... ...a proposal to drop ...names from membership. ...ballot would show that ...was that he used his ...to push "the business of ...which you are carrying ...largest sized, and in which ...money for what you ...to religious healing."

...says he was not ...from membership. The ...says, that stood ...was that he used the ...on his stationery. He ...claims.

...country he is traveling ...of about a dozen people. ...appears in a leading and ...To a 25c proportion of ...passed 15 bills. He de... ...will be given only one treat... ...case, and then turns it ...or his staff. In one of ...where he says he main...

...Rawson, a twenty-min... ...$10; for one of ten ...for the services of a ...or preacher, or $2 ...services of a few spe... ...in extreme cases. ...Rawson says his ...reserves the ...to which he ...treatment, in ...case of his ...the identity of the ...to the patients ...or a stranger.

...TESTIMONIALS.

...has also a large num... ...testimonials, which ap... ...and fantastic more ...

WHAT CHURCHES HAVE TO OFFER.

(Continued from Second Page.)

and the choir will render a special programme.

SECURES 100 NEW MEMBERS.
IMMANUEL PRESBYTERIAN.

A class of more than 100 new members will be publicly welcomed at the "New Year's Ingathering" at Immanuel Presbyterian Church tomorrow morning. Several months ago Immanuel set its aim at 100 new members for the annual "Ingathering" and the leaders in the movement proudly report that they have gone "over the top."

A baptismal service will precede the reception of members. At the evening worship Dr. Herbert Booth Smith, will preach his sixth sermon in a series of discourses on "The End of the World," his special subject for tomorrow being "The Millenium."

"THE ROYAL ROAD."
NEW THOUGHT CHURCH.

Lou LaBlonge Whitcomb, associate pastor of the First Emerson New Thought Church, will give a lecture on "The Royal Road" tomorrow morning in the assembly room of the Hotel Alexandria. The junior church services will be conducted at the same hour in the small assembly room, the lyceum for adults and children being held at 10 a.m.

All other activities for the coming week will be conducted in the reading room of the church, in the Merchants' National Bank Building. Next Thursday evening Thomas Johns, of India, will give a free lecture on "Customs and Forms of India." Noon meetings will be in charge of Lou LaBlonge Whitcomb and will be held Tuesday, Wednesday and Friday.

Tuesday evening a new class will be started for the purpose of studying the laws governing man's life and on Friday a course of lessons on "Brain Building" will be opened. The reading room is open to the public daily, except Sunday, from 11 a.m. to 4 p.m.

"OUR UNUSED WEALTH."
FIRST BAPTIST.

Can the angels of Heaven learn anything from men? Dr. James Allen Francis will give his answer to this question in a sermon tomorrow evening at the First Baptist Church. At the morning hour Dr. Francis will preach on "Our Unused Wealth." The Bible class will be conducted, tomorrow, by Prof. D. F. Estes of Colgate Theological Seminary. At the California State Convention to be held next week at San Bernardino, Mrs. B. C. Davies will speak, Monday afternoon, on "The Women's Jubilee Fund" and Dr. Francis will deliver the closing address of the convention Thursday evening.

FOR "SCHOOL OF RELIGION."
FIRST CHRISTIAN.

The Southern California Christian Ministers' Association will hold its annual session at the First Christian Church next week, beginning Monday morning. Monday afternoon the sessions will merge into the mid-winter convention of Southern California Disciples. Monday night the conference will be addressed by D. A. Russell, dean of the California Bible College at Berkeley. Tuesday morning the World Inter-church movement and United Budget will be considered and Tuesday afternoon C. C. Chapman, president of the convention, will present the prospects of the California School of Religion, whose initiation he prompted at Long Beach recently with a gift of $200,000.

The convention will consider plans for the securing of $1,000,000 for the School of Religion, land for which has already been purchased, at a cost of nearly $100,000, near the Los Angeles branch of the State University. The annual meeting of the First Christian Church will be held on the evening of January 23. Tomorrow morning Rev. E. F. Daugherty will preach on "The Search For Righteousness," his evening theme being "Faith's Answer."

CHURCH NOTES.

Following are the announcements of subjects to be discussed in sermons by Los Angeles ministers tomorrow:

"How the Church Awakened the World Redeemed," is the topic of a sermon by Rev. W. F. Richardson tomorrow morning at the Hollywood Christian Church. Mr. Richardson's subject for the evening discourse is "Conscience and Baptism."

"The Catholic Church" and "Is the Young Man Asleep?" are the sermon subjects for tomorrow morning and evening, respectively, by Rev. Dr. John Snape, at Hollywood Baptist Church.

Rev. Herbert E. Hays will preach at the West Hollywood Presbyterian Church tomorrow morning on the subject, "The Holy Spirit and the Church." A topic for the evening will be "The Prophet Elijah."

Madame Bella Pevsner, a well-known Jewish writer, addressed members of the Congregation B'nai B'rith yesterday evening on the subject, "Judaism in the Present Crisis." At 10:30 o'clock this morning Rabbi E. F. Magnin will interpret a Biblical masterpiece.

Rev. William Hehberger will preach at both services at Mt. Calvary Lutheran Church (Hoghlah) tomorrow, his subject for morning and evening services, being "The Living Religion" and "Thou Shalt Not Steal."

At the invitation of Rev. Dr. Marcus F. McClung, Judge W. H. Thomas will speak at the First Presbyterian Church of Hollywood tomorrow morning, his subject being "Service, the Greatest Law of Life." In the evening the pastor will preach on "The Childhood and Youth of Jesus."

"Christianity, a Religion of Hope," is the subject of a sermon tomorrow morning by Rev. M. Grant Nelson at Orchard-avenue Baptist Church. In the evening Prof. F. W. Lough will speak on "The Tobacco Question."

"Not Forsaking" and "A Mountain Hike," are the sermon subjects for tomorrow morning and evening, respectively, by Rev. Alden Lee Hill at Highland Park Christian Church.

An illustrated lecture on "The Passion Play" will be given tomorrow evening by Rev. Dr. J. M. Williamson, in Redondo school auditorium, under the auspices of the Pico Heights Congregational Church. In the morning, at the conclusion of the Rev. J. M. Schaedle will preach on "An Old Creed for the New Year."

"There is a Lad Here" and "A Man with a Rock" are the subjects for sermons tomorrow morning and evening, respectively, by Rev. Wilbur Martin, D.D., at the First Methodist Episcopal Church of Hollywood.

Frederick L. Rawson, a lecturer on the subject, "Divine Healing," will speak in Blanchard Hall tomorrow evening on "Wonders of the Bible."

"Wanted, a Life," will be the subject of a sermon by Rev. W. G. Mills tomorrow morning, at St. Paul's Presbyterian Church. The subject for evening will be "Abraham, the Friend of God."

At the invitation of Rev. I. Thornton Barkman, Rev. D. L. Schutz, labor evangelist, of the Baptist Missionary Society, will preach tomorrow morning and evening at East Los Angeles Baptist Church.

The sacrament of the Lord's supper will be administered at the services tomorrow morning and evening at the First English Lutheran Church. Dr. W. K. Dysinger will preach in the evening, his subject being "What Wait I For?"

"The Gospel Unveiled," is the topic of a sermon to be preached tomorrow morning by Rev. Jesse W. Ball, Ph. D., at St. Mark's Lutheran Church. In the evening Mr. Ball will talk of "The Light of the Lord Upon the Nations."

"The Present Crisis" and "The Sense of Mission" are the topics for sermons tomorrow morning and evening, respectively, by Rev. Henry Stauffer at Park Congregational Church.

Rev. W. F. Hardy will preach at Berean Congregational Church tomorrow morning on the subject, "Channels of Blessing." The subject for evening will be "Our Right to be Called the Sons of God."

"The Spirit-filled Church" is the subject to be treated in a sermon tomorrow morning by Rev. J. W. Maddox, at the Lincoln Heights Christian Church. In the evening the pastor will preach on "Jesus, the Christ—the Fulfilment of the Highest Ideals in Human Life."

"Time" and "Sin" are the topics for sermons tomorrow morning and evening, respectively, by Rev. Louis Tuning at Sunset Hills Presbyterian Church.

J. H. Barton will address the Sunday-school classes and members of the Second Presbyterian Church tomorrow morning on the subject, "The Holy Spirit and Juvenile Work."

Rev. Dan Amos Trundle will preach at the Alvarado-street Christian Church tomorrow morning on "Obedience Supported by Resolutions and Divine Pleasure." Mr. Trundle's evening subject will be "Christian Union, Some Problems, Real and Traditional."

"The Cost of Discipleship" is the subject of the sermon, tomorrow morning by Rev. Howard D. French at the Church of the Messiah (Congregational) at the vesper service, 4:30 p.m.

TO CELEBRATE TRIPLED JINX.

Thirteen Deputy Sheriffs in Office Thirteen Years on Thirteenth Inst.

Thirteen deputies, who, on the 13th inst., will have been on the Sheriff's force thirteen years, yesterday began plans for a celebration of the anniversary. The celebration, which will probably take the form of a "feed," will be held on the 13th, they say. Juan Murietta, chief of the civil department, who has been in the office thirty-three years, will be a guest of honor.

The thirteen are Eugene W. Biscailus, assistant chief deputy; W. T. Osterholt, Martin Aguirre, Jack Henry, Bert Rico, Harry Wright, George Gallagher, the county jailer; Charles Bonnell, J. B. Loving, George Shehi, T. M. Lancaster, Dan Crowley and Mrs. George Shehi, a matron at the County Jail.

Mr. French will preach on "Influences Which Shape Life; Work."

Dr. Bruce Brown will preach at the White Temple (South Park Christian Church) tomorrow morning on the subject, "Not Your Own." The topic for evening will be "The Bible is Trite: How to Know It." During the last year 234 members have been added to the church.

Rev. William Davies will preach at Vernon-avenue Congregational Church tomorrow morning on "A Discovery of the Reality and Power of Prayer." The subject for evening will be "The Challenge of the Mining Camps."

"The Enriching Grace" and "The Matchless Name" are the sermon subjects for tomorrow morning and evening, respectively, by Rev. Ray C. Harker, D.D., at the West Adams Methodist church.

Dr. Frank T. Riley will give a free lecture at 8 o'clock tomorrow afternoon at the Ayeota Institute of Theosophy, Hollywood, speaking on "Subtitualism in the Light of Theosophy." The winter session of the institute will open tomorrow.

A six weeks' mission study class has been organized at the First Church of the Nazarene, the class meeting every Friday evening for the study of the needs of medical missions. Next Monday morning, at 10 o'clock, the District Missionary Board will meet at the church for reports and further planning for the conventions now being held throughout the Southland.

Rev. Louis Agassiz Gould will deliver his second stereopticon lecture on "China" in the auditorium of the Y.M.C.A. at 8 o'clock next Tuesday evening.

A public meeting of the Christian League of Healing and Helpful Service will be held in the Y.M.C.A. auditorium at 2:30 o'clock next Tuesday afternoon. Brief addresses will be made by Dr. Herbert Booth Smith, Rev. H. C. Waddell, Rev. George H. Monkman and Dr. G. F. Winkler. A healing service will be held at the close of the meeting.

Dr. C. F. Winbigler will preach at Central Baptist Church tomorrow morning and evening, taking for his morning subject, "How to Save the Life," and for his evening topic, "A Wonderful Day."

Dr. George Davidson, rector, will occupy the pulpit at St. John's Episcopal Church, Figueroa and West Adams streets, tomorrow morning and will preach on "Philosophies and Scientists Seeking Religion." At the evening service the sermon will be delivered by Canon G. O. Tymms of Toronto, Canada.

Trinity Methodist Church, South, Twelfth and Flower streets, is to hold a course of lectures during the coming week for discussion of the problems of religion and health. A religion and health programme will be given Sunday night, with addresses by Dr. C. C. Selecman and "The Relation of Religion and Health," and by Dr. C. Elliott on "Bartering Health for Gold or Selling Our Birthright in Health for a Mess of Pottage." Lectures will be held daily at 2:30 and 7:30 p.m. during the week. The opening lecture by J. C. Elliott will be given Monday night on "Prevention of Disease by Right Living." Admission will be free to the entire course of lectures.

To Cure a Cold in One Day

Take LAXATIVE BROMO QUININE (Tablets) It stops the Cough and Headache and works off the Cold. E. W. GROVE'S signature on each box. 30c.

NATIONAL ADDRESS INVESTIGATORS find people. 520 Citizens' Bank Bldg.

The world is still going on and we are making clothes for men by the ton. Jas. W. Hackett, Alexandria Hotel, 519 S. Spring.

BRAVE FIRE; SAVE MONKEY.

A tiny monkey, the pet of Miss Charlene Coulter, yesterday afternoon caused almost as much excitement as a fire, which damaged to the extent of $5000 the residence of Mrs. Lillian M. Coulter, at 607 Westlake avenue. The pet was discovered trapped on the second story of the burning residence. Rushing into the smoke and water-filled house, Miss Coulter, assisted by firemen, police officers and newspaper men, caught and rescued the monkey just before the roof of the building collapsed.

The fire, which was discovered by Mrs. Coulter, started from a small explosion caused by leaking gas in a living-room on the first floor. Running from the building, Mrs. Coulter, who is the widow of Charles Coulter, son of the late B. F. Coulter, former owner of the Coulter department store, turned in a fire alarm and then, assisted by neighbors, carried to safety most of the furnishings in the house. Prompt action by firemen, directed by Chief Scott, prevented the flames from spreading to any of the near-by residences.

The monkey, which had been overlooked by Mrs. Coulter when she first discovered the fire, was located by Miss Coulter, a daughter, who arrived from a shopping tour just after the firemen began to pour water into the residence. Clinging to a broken window on the second story, the little animal, confused by the heat and smoke, was unable to spring to the roof of the porch and to safety, and would have been killed if Miss Coulter and others had not rushed into the house and carried the animal out.

According to Mrs. Coulter, the residence is owned by the B. F. Coulter estate.

FOR NEAR EAST RELIEF.

The Ministerial Union of San Bernardino county, and delegates to the Baptist convention to be held in San Bernardino next Tuesday, will both be called on to swing into line with other Southern California churchmen in the coming Near East relief campaign, beginning February 1. Former Judge Hugh N. Wells, in charge of the campaign, will address the Ministerial Union in San Bernardino, next Monday morning, and the Baptist convention, Tuesday afternoon.

ALEXANDRIA CONCERT.

Hotel to Give First of Sunday Night Affairs Tomorrow.

In the continuance of a policy to make the Los Angeles hotel one of the finest in America, the Alexandria announced yesterday that a concert will be held tomorrow evening to inaugurate the Sunday evening programmes at the hotel. Adolph Tandler, conductor of the Symphony Orchestra, has been placed in charge of the entertainment and noted soloists will be engaged for each week.

"It is the desire of the Ambassador Hotels System to make this city, noted for its entertainment of visitors," said John W. Herman last night.

The concerts will be held in the ballroom. Mr. Tandler announces that tomorrow night, Leonard De Lorenzo, solo flutist and Ettore Campana, baritone, of the Los Angeles Symphony Orchestra, will give the leading numbers.

SEEKS APPROPRIATION.

The Civil Service Commission yesterday sent to the City Council an appeal from the National Assembly of Civil Service Commissions, asking the city to contribute $300 a year in aid of the support of a bureau of investigation and research for the proper determination of the real essentials of civil service examinations. The request was sent to the Finance Committee.

Columbia Dealers

BARNES MUSIC COMPANY

Blanchard Building — Opposite City Hall

31-233 South Broadway

Try Our Ground Floor Service

Columbia Grafonolas Sold on Easy Terms

Of Course We Have All the Records

BARTLETT MUSIC CO.

410 WEST SEVENTH ST.

"Between Hill and the Ville"

Complete Columbia Graphophone and Record Department

Remick Song and Gift Shop

427 South Broadway

Mid-Month List of

Columbia Records

Art Hickman's Dance Orchestra Came From San Francisco to New York To Make These 8 Exclusive Columbia Dance Records

From the St. Francis Hotel, San Francisco, by way of the New Ziegfeld Midnight Frolic and the Biltmore Hotel to the Columbia Recording Laboratory. That was the record-breaking, record-making trip this exclusive Columbia organization undertook to play:

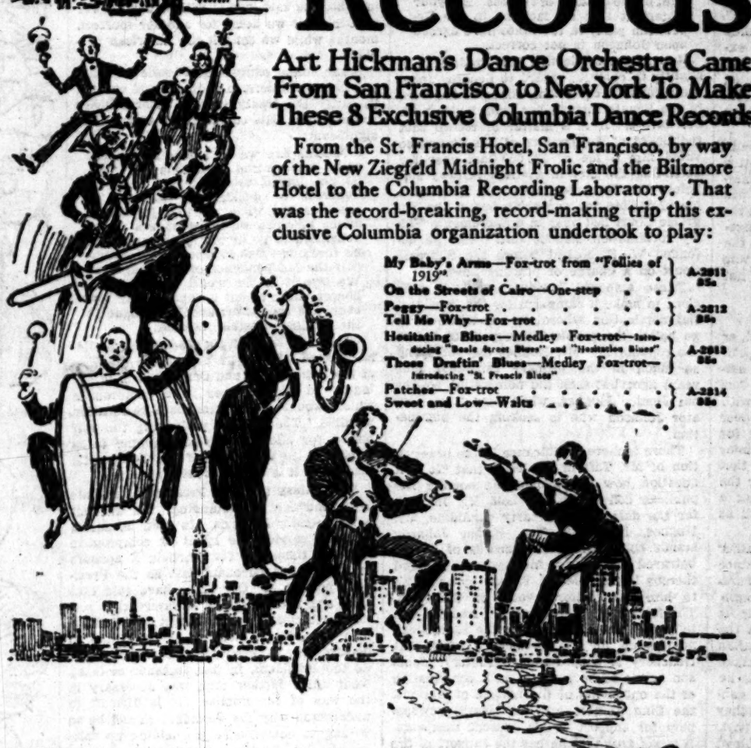

My Baby's Arms—Fox-trot from "Follies of 1919" . . . } A-2811 85c
On the Streets of Cairo—One-step . . .
Peggy—Fox-trot . . . } A-2812 85c
Tell Me Why—Fox-trot . . .
Hesitating Blues—Medley Fox-trot—introducing "Beale Street Blues" and "Hesitation Blues" } A-2813 85c
Those Daffin' Blues—Medley Fox-trot—introducing "B. French Blues"
Patches—Fox-trot . . . } A-2814 85c
Sweet and Low—Waltz . . .

Here's George Meader's First Double Record

This splendid tenor, the latest addition to Columbia's long list of exclusive artists, thrills you with that song of love and longing, "I Know What It Means to Be Lonesome." Coupled with "I Never Knew," a solo sure to make you sigh for the caresses of your own sweetheart.

A-2826—85c

A Few More Mid-Month Hits

Bye-Low—Campbell and Burr
I'll Always be Waiting for You—Charles Harrison } A-2827 85c

Toscha Seidel's Supreme Violin Solo
"Eili, Eili." 49526—$1.50

COLUMBIA GRAFONOLAS
Standard Models up to $300
Period Designs up to $3100

Get the New Columbia NOVELTY RECORD BOOKLET
Every Columbia Dealer has it

New Columbia Records on Sale the 10th and 20th of Every Month

COLUMBIA GRAPHOPHONE COMPANY, New York

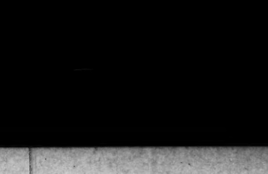

All the Newest COLUMBIA RECORDS

You'll always find the newest Columbia Records at Richardson's—and you can play them on your phonograph. Make your selections the "Console" way—it's an exclusive Richardson's feature—a pleasure and so convenient.

Richardson's

Gramophones and Pianos

607 WEST SEVENTH ST.

64915 Opp. Robinson's

All the Special Columbia Records mentioned in the large ad we are able to deliver at once.

If unable to call, telephone your wants.

GEO. J. BIRKEL CO.

446-448 S. Broadway

60185 Bdwy. 3

All the Late COLUMBIA RECORDS

A Complete Stock of COLUMBIA GRAFONOLAS

PLATT MUSIC CO.

Platt Building

622 South Broadway

Next to Orpheum

Open Evenings

BEFORE BUYING ANY TALKING MACHINE INVESTIGATE Our Record Library Plan

Phonograph Dept. Fourth Floor

Arthur Letts Broadway Department Store

Columbia Machines
Columbia Records
Columbia Service

JOHNSTON'S MUSIC HOUSE 408 S. Broadway. Main 8738.

CENSUS-TAKING NEARS CLOSE.

(Continued from First Page.)

profession; also industry in which employed.

Whether attending school.
Whether able to read
Whether able to write.
Whether able to speak English
Whether home is owned or rented, and if owned whether home is free of incumbrance or is mortgaged.

Persons of foreign birth will be asked questions concerning these additional points:

Year of immigration to the United States.

Whether naturalized, and if so the year of naturalization.

Mother tongue or native language.

Census enumerators also will call at every farm in this community to secure the information necessary to fill out the questions contained on the agricultural schedule.

Each farmer will be asked questions concerning the acreage and value of his farm; whether he owns, rents or partly owns and partly rents the land he farms; the value of the buildings, machinery and implements belonging to his farm; the quantity of all crops raised on his farm during the year 1919, and many other questions which cover all possible farm operations.

WALLACE SERVICES.

Funeral services for William Ross Wallace, Past Council Commander of Los Angeles Camp 402, Woodmen of the World, were held yesterday. Mr. Wallace died January 7, after an illness lasting two months, at his residence, 1363 Newton street. He leaves a wife and mother. The services were conducted by the Woodmen, and interment was at Odd Fellows Cemetery.

PUBLISHERS:
THE TIMES-MIRROR COMPANY.
OFFICERS:
HARRY CHANDLER, Pres. and Gen. Mgr.
MARIAN OTIS-CHANDLER, Vice-Pres. and Secy.
E. T. PFAFFINGER, Treasurer.
HARRY E. ANDREWS, Assistant General Manager and Managing Editor.
Harry Chandler, Marian Otis-Chandler, E. T. Pfaffinger, Mabel Otis-Booth, Harry E. Andrews, Directors.

Los Angeles Times

EVERY MORNING IN THE YEAR.

DAILY FOUNDED DEC. 4, 1881—39TH YEAR.
Sworn average circulation for every day of October, 1919 ..... 54,805 copies
Sworn, Sunday only, average circulation for October, 1919 ..... 115,025 copies

OFFICES:
New Times Building, First and Broadway.
Branch Office No. 1, 319 South Spring Street.
Washington Bureau, 310 Riggs Building.
Chicago Office, 111 West Monroe Street.
New York Office, 225 Fifth Avenue.
San Francisco Office, 742 Market Street.
Seattle Office, L. C. Smith Building.

LOS ANGELES (Loce Ahng-hayl-ais)

MEMBER OF THE ASSOCIATED PRESS.
The Associated Press is exclusively entitled to the use for publication of all news credited to it or not otherwise credited in this paper and also the local news published herein.

HOME REMEDIES.

Gov. Lowden declares that home ownership is the most effective curb for the radicalism of the Reds and he is elaborating machinery which will enable the largest possible number of the people of his State to become owners of their homes. The moment a man has a real home of his own he becomes a tangible asset to the republic. Prior to that he might be more of a liability. The mobs are not made up of men who own homes. With the existing standard of wages and the opportunities for employment any ambitious workman can become a home owner over night. Of course he will not have it paid for, but he can acquire a definite interest—one worth protecting with his labor and attention. The great cure for industrial and political unrest is the home. It is the stabilizer of the country's emotions.

THE COMMUNISM DANGER.

The arrest in Los Angeles of a man accused of being a Communist should arouse people to the danger of the doctrine advocated by the "Left Wing." It is nothing more or less than the complete overthrow of the present system of government in America and the substitution therefor of "the dictatorship of the proletariat." The Communist Socialists declare that they are working to sweep away all classes except one—the toilers. They are appealing through their literature, freely distributed in America, for "an unpitying, uncompromising class struggle that shall bring about a victorious working class revolution."

The Communists are particularly bitter in their attacks on what, for want of a better description, may be called the great American middle class, the bourgeoisie, to use a European term. To this class belongs the greater part of the population of Los Angeles. If necessary to achieve their aim the Communists would wipe out everyone who is neither rich nor poor and who does not want the proletariat rule.

NITTI NOT "NUTTY."

D'Annunzio may be out of his head, as his actions at Fiume indicate; but Signor Nitti, Italy's Premier, is certainly not suffering from softening of the brain. He has gone to London seeking to bargain with Lloyd George for the Adriatic port over which there has been so much rumpus for many months. The energetic little Premier evidently has come to the conclusion that Italy must give way and he is visiting the Allied capitals with a view to finding a method which will let his country down as lightly as possible.

Dispatches from London refer rather vaguely to bargaining by Nitti with France and England for Italy's support of the Turkish treaty and it is hinted that the southern kingdom may impede that treaty if its demand for Fiume is not granted. In the "conversations" now going on the Italian Prime Minister may be relied on to make every point he can for his country, but he must know that France and England cannot honorably recede from the position they have taken in regard to the famous port. That position is America's also. Lloyd George and Clemenceau have stood by President Wilson from the first. They ranked themselves alongside him when he sent his memorable message to the Italian people which resulted in former Premier Orlando leaving the Paris Peace Conference.

UNPROFITABLE "G.B.S."

Since he played into the hands of Hearst in the early days of the war George Bernard Shaw has lost much prestige. A man is known by the company he keeps. Shaw aiding and abetting pro-Germans sacrificed whatever of influence he may have won in America as well as Great Britain. He's mighty small potatoes now.

Shaw recently tried to prove that he has come back. He published "Heartbreak House" with one of those interminable prefaces which he seems to think so clever but which become wearying. The reception it has been given in England may be judged from an article by his friend, William Archer, who has stood the tests of time as a critic much better than the Irishman. Mr. Archer remarks that when Mr. Squire said the other day that Mr. Shaw ought to be tarred and feathered he gave unmannerly and, as Polonius would say, "unproportioned" expression to a feeling many people must share on reading the preface to "Heartbreak House." Mr. Archer, who fain would take "G. B. S." back to his bosom, remarks, however, that the feeling is far from unflattering to Mr. Shaw.

One gathers from Mr. Archer, kindly creature that he is, that there is still hope for Shaw. He finds it "heartbreaking that a man who sees so clearly what is wrong with the world and has such astonishing gifts of expression, both with tongue and pen, should be so small a force in a nation so pitifully in lack of great forces." Of course even Mr. Shaw will recognize that that is "rit sarkastik," as Artemus Ward would say, but the dramatist, looking back on his past life, will find it hard to satisfactorily answer Mr. Archer's pointed question: Why has this man, to whom so many talents were confined, been so unprofitable a servant?

And when Woodrow Wilson speaks the Democratic party rolls over.

CALIFORNIA AND JOHNSON.

The Times has received a number of letters from California Republicans dissenting from former President Taft's opinion, recently expressed in our columns, that "Senator Johnson will have the California delegation behind him; that has already been agreed upon by all factions in the Republican party of that State." Some of our readers seem to be of the opinion that we should censor the signed articles by Mr. Taft dealing with public questions; others are surprised that a man, usually so well informed, should misjudge so seriously the political sentiment of California.

It is perhaps needless for us to say that the value of the Taft articles is to be found in the fact that they are the uncensored observations and opinions of one of the ablest and most independent men in public life. The Times does not always agree with Mr. Taft; but it has no desire to muzzle him, even when we see that his conclusions are based on a mistaken premise. But The Times agrees with those of its correspondents who hold that Mr. Taft has been deceived by the propaganda that the Johnson-for-President Club has been circulating broadcast through the country.

Hon. John D. Fredericks observes in an open letter which he has written to Mr. Taft that "Everyone knows that financially Johnson would never be able to make the campaign that he made against the treaty and that he is now making for himself, and we are all wondering who is putting up the money for him. When we know that we will know the why of his present activities."

Mr. Fredericks assumes further that Mr. Taft has been deceived as to the political following of some of the persons whose names are connected with the Johnson-for-President Club. Of these he says:

> When one at a distance sees Gov. Stephens, Senator Flint and three or four big bankers and heads of financial institutions supporting Johnson one is apt to come to a wrong conclusion about his strength. I am satisfied that Johnson cannot carry California in the primaries if there is any concentrated opposition. His Presidential possibilities, however, are so meager that it is possible no one will feel justified in making a fight against him. The present primary system makes such a contest expensive, regardless of the merits of the fight or the chances of success. But your statement that all factions in the Republican party in the State have agreed upon Johnson is not correct.

It is just possible that Mr. Fredericks is slightly in error in regard to Senator Johnson's financial condition. Since he has been in the Senate fortune has been lavish with her favors. It is a matter of record that the Board of Supervisors of San Francisco voted him a fee of $25,000 last year for defending the city in a street railway suit before the Supreme Court. He received a fee of $10,000 for appearing before the Supreme Court last year in a Sacramento Valley reclamation district suit. Also he defended W. R. Hearst before the Supreme Court on a charge of pirating news.

These amounts, however, are not sufficient to make a campaign for the Presidential nomination where the candidate is to go before the people in every State before the convention. Mr. Hughes did not spend so much in the primary campaign four years ago; but then the nomination sought out Justice Hughes, while now it is Senator Johnson who is seeking the nomination.

There is more significance in the observation of Mr. Taft in his letter that "It is a question how responsible the coming Republican convention will hold Mr. Johnson for the defeat of the party candidate, Mr. Hughes, in 1916." Yes, Hiram Johnson stands convicted by the records of having betrayed his party four years ago and thereby having elected Wilson by swinging to him the electoral votes of California. The facts cannot be gainsaid. And for him to pose as a candidate for the Republican nomination for the Presidency after that treachery is unspeakable effrontery. Johnson seems to be banking on a combination of the opponents of the League of Nations, the Sinn Feiners and the Hearst newspapers for support in his present campaign. It is not true that he has the support of the Republican party of the State.

A GOOD EXAMPLE.

There was a significant development of the American spirit in the refusal of the New York Assembly to permit five Socialists elected from New York City to occupy seats in that body until they have furnished satisfactory guarantees of their Americanism. The charge against the Socialists is that they do not represent a political party, but they are affiliated with a "membership organization" largely controlled by aliens and the platform on which they were elected reeks with disloyalty to American institutions.

Speaker Sweet called the five Socialists before the bar of the lower house and said: "It is interesting to note that C. A. K. Martens, self-styled soviet Ambassador, became a member of the Socialist party on his entry into this country and took part in its deliberations. It is therefore evident that you, despite your oath of office, are bound to act subject to instructions received from an executive committee which may be made up in whole or in part of alien enemies, holding allegiance to organizations whose interests may be diametrically opposed to the best interests of the United States."

This attitude on the part of the New York Legislature is one that true Americans will indorse and defend. The five Socialists were deprived of their seats not merely because they are Socialists, but they are required to give some proof that they will not follow the declared adherence of the national Socialist party with the revolutionary party of soviet Russia. A member may be expelled from the Socialist party for "failing or refusing when elected to carry out such instructions as he may receive from the party organization." It is apparent that a good Socialist cannot also be a good American.

Secretary Lane has called a conference to discuss the waste of gas in this country. And there seems to be no way to prevent the meetings of Congress.

Premier Nitti is an optimistic soul. He sees the settlement of the Fiume situation by the latter part of the present month.

WILSON, BITTER-ENDER.

Just at the time when the country was confidently looking forward to a compromise which would effect immediate ratification of the peace treaty, with reservations which our allies have informally agreed in advance to accept, the Democrats have come along with their Jackson Day oratory and again confused the issue. The Republicans of the country had succeeded in bringing sufficient pressure to bear upon their representatives in the Senate to put them in the frame of mind to meet the President even more than half way on a modification of their reservations. But the Democrats have not done so well. President Wilson has thrown a bombshell into the Peace Conference of his own country by asserting that the "clear and single way out" is to submit the question of ratification to the electorate of the country in "a great and solemn referendum." It is not an exaggeration to say that no utterance of the President since the war began has been so disappointing to those who favor an early peace and American participation in the League of Nations.

In assuming that attitude the President seems to have multiplied the difficulties of those who, like former President Taft, have been laboring earnestly and assiduously to bring the President and the Senate together on a compromise resolution of ratification. The number of "bitter-enders" in the Senate has been reduced to a minimum. But just as victory seemed in sight the President appears in the light of the most embittered "bitter-ender" of them all.

Those who recall the utterances of the President two years ago will have difficulty in believing that the same man penned that letter to the Jackson Day banqueters advising that the League of Nations be dragged through the mire of partisan politics. What has become of the lofty vision that once carried him above petty and partisan things? The Times has no fellowship with William Jennings Bryan; but we freely confess that, in this instance, he comes much nearer voicing the thought of the free peoples of the world than President Wilson.

Bryan sounded a solemn warning against submitting the peace treaty to a referendum in its present form. "When we remember the anathemas with which we have denounced the Republicans for seven months," he said, "what will be our answer to Europe if we delay for another fourteen months while we consult the American people?"

Bryan then expressed a serious doubt whether the American people would consent to ratify the treaty without interpretative reservations. His comment on Article X is significant:

> Neither can we go before the people on an issue raised by Article X. If we do not intend to impair the right of Congress to decide the question of peace or war when the time for action arises how can we insist upon a moral obligation to go to war which can have no force or value except as it does impair the independence of the Congress? We owe it to the world to join in an honest effort to put an end to war forever, and that effort should be made at the earliest possible moment.

Other speakers at the Jackson Day dinner agreed with Bryan that it was the duty of the Republicans and Democrats in Washington to get together in a compromise which would make immediate ratification possible. The idea of prolonging the war period for another fourteen months is as repugnant to at least half the Democratic leaders as it is to the country at large.

We confess that the President's attitude is beyond our understanding. He was not a bitter-ender in Paris. In fact, he seems to have carried the spirit of compromise there at times too far. Article X appears in the League covenant just as the President penned it. Our allies have said that they are not averse to a reservation setting forth clearly that the right of the American Congress to declare, or to decline to declare, war is in nowise impaired thereby. So the President, in that instance at least, went much further than was necessary in the way of compromise. It is difficult to understand why the President should be so willing to compromise in yielding up safeguards for American sovereignty and so unwilling to make compromises in the interest of protecting American rights.

Mr. Wilson does not seem to comprehend that he is treating with his peers when he discusses in his own country with other American statesmen the peace treaty and the covenant of the League of Nations. He persistently assumes the attitude of the schoolmaster and regards the other statesmen as students who should memorize his policies in place of questioning them. There are statesmen in this country just as able as Lloyd George or Mr. Balfour, whose views are logical and who are entitled to equal consideration with President Wilson himself. To assume otherwise would be to encourage a "Me-und-Gott" attitude on the part of the Chief Magistrate of the republic.

Perhaps it is unwise to take the political utterances emanating from the Jackson Day dinner too seriously. That dinner is always a political function. At such times the Democratic leaders are wont to put forth contradictory views on leading topics of the day in hope that the discussion of them in the country may indicate an "issue" giving promise of Democratic success in the national elections. It is possible that the President's observations about submitting the peace treaty to a referendum of the people is intended as a threat, to bring warring factions together, rather than as a fixed resolve. In the midst of his excoriation of the Republican members of the Senate he says: "There can be no reasonable objection to interpretation accompanying the act of ratification itself. . . . If the Senate wishes to say what the undoubted meaning of the League is I have no objection." There is evidence here of a mental reservation on the President's own part. It is possible that, if two-thirds of the Senators should get together and agree on a form of ratification with reservations, the President would consent to resubmit the treaty and to indorse the ratification. The door of hope for early ratification is not yet locked and barred. The President intimates that he is still approachable; and that means much.

It is to be deplored, however, that the Democrats saw fit to discuss the peace treaty at all at the strictly partisan Jackson Day dinner. They would have shown better judgment if they had followed the example of the Republican National Committee and avoided all discussion of the peace treaty at a partisan meeting. It looks like a case where desperate straits necessitated desperate remedies. The Democratic party stands thoroughly discredited before the country by reason of the extravagance and lack of efficiency of the present administration in dealing with domestic problems. Unless it can make an issue out of the League of Nations it is sentenced to disastrous defeat next November. But The Times is of the opinion that the attempt to make a partisan issue out of so vital a national problem will bring the Democratic party into contempt before the people of the country as a whole and that it will be driven in disgrace from national power.

Back to Earth.

Imagine our disappointment Wednesday morning when we expected to find ourself in a fairer world than this, to have to crawl out and build two wood fires and hike out to the office for the same old grind.—[Quenemo News.

The visitor at the asylum paused before a lunatic who alternately smote his head with a hammer and smiled beatifically.

"Why do you do that?" he asked.

"Because," quoted the nut, "it feels so good when I stop."—[American Legion Weekly.

THE YELLOW KID.

BY HARUKARI SHIMOSE.

Honorable Editor These Times: Are so thankful of oblige to make these open speeches in respectful reading paper as of Times.

Man of railroads are say to me: "No open face of free speech are permit; so workmen shall struck of same reason."

If voice are not large and explosion then there are muzzle to fit and these are worn of slave. Free speeches are watchdog of those Liberty which honorable Washington present. If Americans shipmaker is not to ovation by Main street strike happen, yes.

Free speeches are for honorable Hennessy, but not the same poor Japanese boy. When Japanese make free speeches for demand of per day of sixteen hours are there anger response: "Shut up."

These government Onkel Sam say all peoples should produce. Man of farm must bring those wheat. Man of mines must dig those coal. But not so of those poor Japanese boy. He are informed it should go chase himself. He are endesirable citizens. American man go get him woman as of wife, but there are no childs. If no children, how can grow?

Japanese boy maybe catch 'em picture bride by boat vessel Maru. Soon seven, eight month are family indicate. How come so? Japanese are produce. Can grow onion or child the same, with one hand.

Honorable Phelan, Senator mans of Onkel Sam, say in two thousand year mostly all childs of America will have Japanese boy for papa. So many Japs here Americans forget how to raise children and lettuce. Honorable Phelan say Japanese mans raise anything. Can raise potatoes, children and bell. He say Japanese got him large idea. Would grab quick China and plant whole world to rice and cherries. If Japanese cannot buy these land himself he make a company of the same and plant cabbage like corporation of steel. Now Honorable Phelan have come to remark that Japanese are venomous price-fixer and have conspire to make the world pay them damnable price for spinach. He say Japanese are guilty of work. These infamous people save their money and, instead of spending these gold for furs and diamonds, they ship some to those parents in Japan. He say they do not go back themselves, but send these money by different.

These are crimes of which Japanese boy are to make response:

He are charged with work.
He are charged with save some.
He are charged with bride, etc.
He are charged with price-fix.
He are charged with having parents.

Are these crime? I ask it. Onkel Sam say all men should take him to work. Also same he should produce and keep money for those day of rain. Those honorable missionary persons who come to save poor Japanese boy read him in great truth book that he shall honor somo father and mother and shall do as Americans do to him—which are fix price of shoes and cheat him at poker. How shall do if no can happen? I ask it.

Japanese boy did once ask it to be brothers of Onkel Sam, but not so. Now he only ambitions to work these land where Americans pass it by and keep him maybe nine or twenty dollar for those picture of bride.

Poor Japanese boy are not burgle or forge. He have no connect with policemans and those jail are mostly stranger. These statement that he are menace to these world are greatly exaggerate.

Honorable Editor of these Times, thanks gracious for these expression. Of oblige.

APROPOS OF NOTHING.

Egotism may be exasperating, but after all wouldn't you have more faith in a man who talks about himself than one who eternally talks about other people?

Never commit errors in public if you can help it; such as swearing off.

Every man wants to stop getting fat before he has to call in someone to plant a foot on his bay window in order to draw up his belt to the buckling point.

Sometimes a novel has "a happy ending" when the perfectly insufferable "hero" comes to grief.

To some tastes—anyone can say it now—a highball instead of a whisky straight is only a bad flavor long drawn out.

Frenchmen had always a strong sense of humor. They had laughed all the underpinning from the French throne before it fell.

No, the Christopher Columbus of the spirit world has not yet appeared; but the great discoverer may have already been born.

Artistic temperament is weak nerves.—[St. Louis Globe-Democrat.

RIPPLING RHYMES.

PAYING RENT.

Some kind of home you'll have to own, a humble shack of brick or frame, or one of stucco, mud or stone, if you would beat the landlord's game. For long sad years I paid my rent and there'd be sunshine in my soul if I now had the coin that went to swell the landlord's gorgeous roll. The landlord owned a row of shacks and every month he walked abroad, left desolation in his tracks and touched each tenant for his wad. I muttered, as I dug the dimes, coughed up the sweat-stained, hard-earned seeds, "I've bought this coop a dozen times and yet the landlord has the deeds." And when I fell and broke a limb the landlord came to get the rent; there was no sympathy in him when I could not produce a cent. He said he didn't care a whoop for all my sufferings and sores; he fired me from that lowly coop and chased my weeping aunts out doors. There is no thrift in paying rent to landlords who have hearts of stone; far better have a canvas tent and know the blamed thing is your own. You cannot borrow seven dimes on all the wealth you've paid for rent; on your own house, in crucial times, you'll get a loan from some kind gent.

WALT MASON.

PEN POINTS

BY THE STAFF.

King Woodrow, eh?

The idea will not work.

The President cannot be to all this country.

If Wilson could only dope politics!

The emergency is the mother of petty scheming.

But the bitterest end is the White House.

What has become of the [illegible] stoned Second-street tunnel project?

Don't allow the cuspidor manufacturer to miss you. This is important.

Another thing, Georges Clemenceau does not deny being the friends.

It has always been our idea that the greatest enemy on earth of any kind is the chef in a quick-lunch restaurant.

The Republican women of Hays have pledged the State to Hays. And they will see to it that the votes are delivered.

Harvard University has discovered the thirty-fifth star in the system of astronomy. That makes enough for four baseball teams.

With the decision of the United States Supreme Court on [illegible] what is the distinguished senator of New Jersey going to do now?

Next to being a successful wildcat oil lease the next best thing is to have shares in one of the big county raisin companies.

Gen. Ludendorff has [illegible] ities in Germany. Why does he come to dear old America and enter the race for Congress in the Wisconsin District?

There is a lot of talk about and what not should be in the Republican national platform. Republicanism should stick out of every corner of the document.

The Democratic National committee has indorsed the [illegible] by President Wilson on the of peace and covenant of it could do nothing else.

No doubt Chairman Cummings will claim that Democrats won the war. Connecticut, from Connecticut, the land of wooden-nutmeg industry.

How President Wilson [illegible] to see William Jennings Bryan ting his fingers into the of nations soup! Willie is the busy little busybody.

With the organization of [illegible] eral Fair Price Committee on the alleged profiteers that is, if, after a thorough gation, any profiteering among our local merchants.

Kentucky and Rhode Island [illegible] been added to the women States, leaving but thirteen be secured for the adoption instrument. And this is stance where thirteen is lucky number.

Back in Topeka, Kas., price committee fixed [illegible] dozen as the price to be eggs. Then the dealers elsewhere where they more money. There are laws that cannot be economic conditions.

It is announced that Carpentier will meet Jack Dempsey [illegible] ican border, possibly at Tia for the championship of But Dempsey may not go abroad to fight. It will that during the late war he shipyard to avoid going "over."

When Secretary Lane of Los Angeles to speak he usually refer to his good luck been born on Prince land, thus making him the Democratic nomination Presidency. Lane has thankful for.

Senator Poindexter [illegible] ing the various Republican nomination questions. We have that the candidate who questions is short on Wonder in what [illegible] from Washington carries go convention?

Oscar Ameringer, the tenant of Victor Berger, ative-elect from the sin District, is a [illegible] man musician who, years ago, was leader of band in Columbus, O. tried to break into from Franklin county, defeated. From Columbus to Milwaukee, where he nected with a newspaper, wild-eyed patriot of the school.

THE GOOD

Somewhere in us all there
Galaxies of gods to [illegible]
With the changing of the
Of our feelings—
We obeisance make
Prayer and plea [illegible]
Something more
Keener sight
Beauty as she
Of our crowned
Dreams to set
Blade or blossom
Music, magic,
Of the fairy
High and low
Somewhere always
Burn imagined
Glow with fancies
Sweet with
All that
Altar of

Halts the Unbidden Tear.

You may have noticed that women do not cry as much as they used to in the old days when their complexions were waterproof.—[Cincinnati Enquirer.

The Wise Man.

A smart man will never act as a judge at a baby show and never try to settle an argument between two women.—[Arkansaw Thomas Cat.

SATURDAY MORNING
JA
Boston
For today only—
cowhide; nicely
or traveling no
Represe
D
This section,
dress cottons, pres
Long
36 inches wide; re
special .....
36 inches wide; r
at .....
Nain
36 inches wide; re
at .....
36 inches wide; re
at .....
36 inches wide; re
at .....
36 inches wide; e
regularly 85c, spec
36 inches wide; sil
$1.00, yard .....
Woolen
Good, new, heavy c
54-inch Cheviot Co
fects; four piece
yard .....
Gray effect; one-pi
A plaid back novelt
COULTER'S—

PEN POINTS.

BY THE STAFF.

King Woodrow, eh?

The idea will not work.

The President cannot be all th this country.

If Wilson could only forget pol tics!

The emergency is too grave fo petty scheming.

But the bitterest end is in the White House.

What has become of the oft-join tioned Second-street tunnel project?

Don't allow the census enume ator to miss you. This is impor tant.

Another thing. Georges Clemen ceau does not deny being in the hands of his friends.

It has always been our idea that the greatest enemy on earth of man kind is the chef in a quick-lunch re taurant.

The Republican women of Iowa have pledged the State to Chairman Hays. And they will see to it that the votes are delivered.

Harvard University has discovered the thirty-fifth star in the Milky of astronomy. That makes eleven enough for four baseball teams.

With the decision of the United States Supreme Court on 2.75 beer what is the distinguished Governor of New Jersey going to do about it?

Next to being a stockholder in a fat oil lease the next best thing is to have shares in one of the Fresno county raisin companies. It is sweeter than cream.

Gen. Ludendorff has entered politics in Germany. Why doesn't he come to dear old America and enter the race for Congress in the Fifth Wisconsin District?

There is a lot of talk about what and what not should be in the Republican national platform. Americanism should stick out at every corner of the document.

The Democratic National Committee has indorsed the stand taken by President Wilson on the treaty of peace and covenant of nations. It could do nothing else.

No doubt Chairman Homer Cummings will claim that the Democrats won the war. Cummings is from Connecticut, the land of the wooden-nutmeg industry.

How President Wilson must like to see William Jennings Bryan putting his fingers into the covenant of nations soup! Willie is certainly the busy little busy-body.

With the organization of the Federal Fair Price Committee the fight on the alleged profiteers will begin; that is, if, after a thorough investigation, any profiteering is found among our local merchants.

Kentucky and Rhode Island have been added to the woman-suffrage States, leaving but thirteen more to be secured for the adoption of the instrument. And this is another instance where thirteen is not an unlucky number.

Back in Topeka, Kan., the food price committee fixed 50 cents a dozen as the price to be asked for eggs. Then the dealers sent them elsewhere where they could get more money. There are some laws that cannot be enforced under economic conditions.

It is announced that Carpentier will meet Jack Dempsey at the Mexican border, possibly at Tia Juana, for the championship of the world. But Dempsey may not care to go abroad to fight. It will be remembered that during the late war he hid in a shipyard to avoid going "over there."

When Secretary Lane comes to Los Angeles to speak he will probably refer to his good luck in having been born on Prince Edward's island, thus making him ineligible to the Democratic nomination for the Presidency. Lane has much to be thankful for.

Senator Poindexter proposing the various competitors for Republican nomination a series of questions. We have always noted that the candidate who is long on questions is short on dollars. Wonder in what pocket the delegate from Washington carries the key to convention?

Oscar Ameringer, the first tenant of Victor Berger, Representative-elect from the Fifth Wisconsin District, is a broken-down German musician who, ten or fifteen years ago, was leader of an itinerant band in Columbus, O. Ameringer tried to break into the Legislature from Franklin county, but he was defeated. From Columbus he went to Milwaukee, where he was connected with a newspaper. He is a wild-eyed patriot of the socialistic school.

THE GODS.

Somewhere in us all abides
Galaxies of gods to whom
With the changing of the skies
Of our feelings—sun or storm—
We obeisance make, and offer
Prayer and pies for better days;
Something more within our ken
Keener sight with which to see
Beauty as she walks the ways
Of our crowned and common men;
Dreams to set our spirits free,
Hopes to bear us from the sod,
Blade or blossom of the sea,
Music, magic, some quaint rod
Of the fairy worlds that dot
High and low before our eyes;
Somewhere always is our spot
Burn imagined altars where
Glow with fancies rare and fine
Sweet with incense, and all there
All that one god and that one
Altar of the ages—Love!

—Unknown.

JANUARY WHITE SALE

STORE OPEN ALL DAY SATURDAY—WE DO NO SUNDAY ADVERTISING

Oldest Dry Goods Store in Los Angeles — *Best in Dry Goods Since 1878*

Coulter Dry Goods Co.

Founded in 1878.

Seventh Street at Olive

Boston Bags, Special $5.00

For today only—these useful bags are made of genuine cowhide; nicely lined, with sewed frames—for business or traveling no bag is more convenient.

(Main Floor)

Velvet Bags, Special $4.95

Values to $7.50, in handsome velvet bags with metal or self-covered frames—they contain mirror and coin purse, and come in black and good colors.

(Main Floor)

Representative Coulter Values in Dress Cottons

This section, justly famous for its breadth of assortments in all desired dress cottons, presents for the January Sale:

Longcloth

36 inches wide; regularly 35c a yard, special 29c

36 inches wide; regularly 45c, yard at 35c

Nainsook

36 inches wide; regularly 35c, yard at 29c

36 inches wide; regularly 50c, yard at 39c

36 inches wide; regularly 75c, yard at 59c

36 inches wide; extra fine quality; regularly 85c, special 69c

36 inches wide; silk finish; regularly $1.00, yard 85c

Ginghams

The 1920 arrivals; fresh and bright and clear as can be, in stripes, plaids and plain colors—the best assortment west of Chicago, we are told!

32 inches wide; silk mixed; regularly $1.50, yard *$1.25*

32-inch Zephyr ginghams, regularly $1.25, yard *$1.00*

32-inch Zephyr ginghams, regularly $1.00, yard *85c*

32-inch Zephyr ginghams, regularly 75c, yard *65c*

27-inch Zephyr ginghams, regularly 50c, yard *39c*

Woolen Coatings Much Reduced

Good, new, heavy coatings for cold-weather wear and motoring:

54-inch **Cheviot Coatings**—mixed effects; four pieces that were $7; yard **$5.95**

56-inch **Novelty Coatings; stripe effects; heavy weave; two pieces; were $8.50, yard $7.50**

Novelty Coatings

Gray effect; one-piece, 54-inch goods; was $6, yard **$4.95**

A plaid back novelty coating, 54 inches wide; was $7.50, yard..... **$5.95**

(Second Floor)

Children's Coats

Reduced ⅓

Twenty-nine only, however—coats for girls of 6 to 14, many different models in Meltons, silvertone, tinseltone and Polo cloths—

Were $18.50 to $69.50

Now $12.35 to $46.35

Children's Hats

For small girls, and a few tailored models for larger girls; were $6.50 to $12.00.

AT HALF

Velvet Bonnets

In brown and navy; silk ones in white, pink or blue, for babies, were $2.50 to $5.50

AT HALF

Boy's Hats

In velvet and velours; were $1.25 to $6.95

CUT ONE-QUARTER

Misses' Sweaters

Odds and ends, and not all sizes or colors; pink, blue, rose, navy and tan; all-wool; were $6.50 to $12.50

CUT ONE-THIRD

Girls' Aprons

Pretty little affairs to slip over a good dress; some hand-embroidered; were $1.50 to $4.25

CUT ONE-THIRD

(Third Floor)

Representative Coulter Values in Fine Linens

From the "Home of Fine Linens" come such enticing offerings as these, from an assortment that leaves nothing to be desired:

Linen Tablecloths

200 pure Irish cloths, 70x70, in ten different handsome designs, sell usually at $9, in the January Sale, at, each *$6.75*

Face Towels

Hemstitched huck towels; very soft and absorbent; 65c values, each *49c*

Fine pure linen guest towels; formerly $1, $1.25, and $1.50, in the January Sale, each *75c, $1.00, $1.25*

Union linen hemstitched towels; with neat borders; $1.25 values, each *$1.00*

Huck towels with red or white borders; 17x34; special, each *25c*

Pure linen and fine union linen towels; usually $1.50, special, each *$1.25*

Huck towels, 20x36; fine, heavy quality, stripe borders; usually 50c, each, at *45c*

Linen Damask

Silver bleached pure linen damask; very heavy pure linen, in an assortment of patterns; $3.50 value, yard, at *$2.95*

Linen Napkins

Another hundred dozen of these pure Irish linen napkins in small, neat patterns; usually $10, dozen *$8.25*

Bath Towels

Good weight, 20x41 in size; 65c values, each *49c*

Honeycomb large bath towels, pink or blue borders *75c*

Good weight, 20x36; regularly 39c, each *30c*

Very heavy double thread all-white bath towels; usually $1.25, each *$1.00*

Fine bath towels with hemstitched ends; pink, blue, gold colored borders; reduced from $1.50 to *$1.25*

(Linens; Second Floor)

High Class Corsets Reduced

La Grecque, Parrine, Redfern and Lily of France models, the majority in back lace—all sizes, somewhere from 21 to 35, but only a few in any size:

Values to $8, now **$4.95** Values to $12, now **$6.95** Values to $16, now **$8.95**

Brassieres and Bandeaux

Basket mesh, twills and brocades; pink and white, with back or front hook; special **50c, 65c and 75c.**

(Third Floor)

Warm Winter Coats

Available at Reductions of ¼ to ⅓

Just when snappy mornings remind one of the necessity for warm outer clothing, comes this opportune sale of the finest coats that skilled buyers can purchase, at worth-while reductions:

Variety of Styles

High waist lines, straight lines, popular shades.

Materials

Fine velours, Silvertones, mixtures.

Previous Prices

On these handsome garments were $25 to $65—take a fourth to a third off those prices now!

Sports Coats

In wool jersey—navy, black or tan; and in heather shades..... **$25.00**

All Furs Reduced

Various degrees of reductions in these; some cut twenty per cent.; others to almost half—and all Coulter furs are **good** furs, remember that.

(Third Floor)

January Clearance in Men's Furnishings

Nightshirts

Of fine outing flannel—extra length shirts (60 inches) and regular length. Well made, and, because they were bought just a year ago (and delayed in delivery) we shall sell them in the January Sales at considerably less than we had expected to charge for them.

Night Shirts $1.85

Automobile Gloves

$3 gloves, pair..... **$1.95**
$4 gloves, pair..... **$2.95**
$5 gloves, pair..... **$3.95**

Brighton-Carlsbad Pajamas

Fine quality outing flannel; one-piece sleeping garments, with detached socks and hood—a splendid sleeping garment for those who sleep out of doors; the price is a very special one, indeed—

$3.15

Shirt Sale Continues

Sizes 16 to 18 only in these shirts of best makes—Wilson Bros. and Arrow brands; since the smaller sizes are all sold, these that are left, in $2.25 to $3 values, will be

$1.85

Men's Work Shirts, in blue and gray, are to be closed out, **95c**

(Men's Wear—Main Floor)

For Spring, 1920, We Display, Thus Early, Imported Bonnet (French) Taffeta

This elegant, lustrous imported silk is made by C. J. Bonnet & Sons—the oldest silk makers in Europe, and is the finest taffeta manufactured in all the world:

Black Bonnet Taffetas

35 inches wide, are now..**$3.50 and $4**
40 inches wide, at, yard **$4.50**

Jacquard Bonnet Taffetas

35 inches wide; showing small dots, coin spots and figures—the newest designs in Jacquard taffetas that can be had..... **$4.50 and $5.00**

Domestic Taffetas

35 inches wide; of finest obtainable quality, in good colors that include the pastel shades..**$2.50, $3.00, $3.50**

Chiffon Taffetas

40 inches wide; white and colors; yard **$4.50**

(Second Floor)

Schools and Colleges

Commercial Experts' Training Institute
"The School of INTENSIVE Training"
COMPLETE BUSINESS, SECRETARIAL AND CIVIL SERVICE COURSES.
Grosse Building, Sixth and Spring Sts. Pico 231.

California - Brownsberger Commercial College
In the Schools and College Building, 655 So. Hope St., Los Angeles.
The High Grade Training School of the West.
Mid-Winter Term now opening.
Send for Victory Year Book of Information.

CALIFORNIA'S SELECT MILITARY SCHOOLS
SAN DIEGO ARMY AND NAVY ACADEMY, Pacific Beach, a delightful suburb of San Diego. University of California's "Division A" school. Preparatory to Colleges, West Point and Annapolis.
PASADENA ARMY AND NAVY ACADEMY, Pasadena, Cal. The most delightfully located school for younger boys in California.
A few more vacancies in each of these Academies, which emphasize the best in mental, physical and Christian character training of youths. For full information address CAPT. THOS. A. DAVIS, Pacific Beach, Cal., or Chas. M. Wood, Supt., Pasadena. Phone 39491.

LOS ANGELES MILITARY ACADMEY
Delightfully situated on Huntington Drive, near Pasadena. Highest standard in SCHOLARSHIP, MILITARY TRAINING AND GENERAL CULTURE. 25th year. The school that appeals to thoughtful and discriminating parents. Boys admitted at any time. Phone 31411. Walter J. Bailey, A.M., Principal.

LONG BEACH MILITARY ACADEMY
BOARDING AND DAY SCHOOL FOR BOYS.
FULL PARTICULARS ON APPLICATION TO
PROFESSOR BLACKWELL, 2710 E. OCEAN AVE., LONG BEACH, CAL.

WILLIS-WOODBURY BUSINESS COLLEGE
Foremost Since 1884.
Individual Instruction.
Fifth Floor Hamburger Building, Los Angeles. Branches at Riverside and Santa Monica.

CALIFORNIA MILITARY ACADEMY 16th Year. Phone 74072
The Home School for young boys only. Individual attention. Boys taught how to study. Constant supervision. Fine gymnasium, large athletic field, skating rink, sloyd. Army officer in charge of military drill. In session all year. Catalogue on request. 1500 S. Norton Ave. N. WM. BRICK, M. A., Principal.

EGAN SCHOOL Little Theater Bldg. 1234 So. Figueroa St. Home Phone 60371.
Not only a school for drama, but a school for general culture. MUSIC, DANCING, DRAMA in all their branches. Patronized by Oliver Morosco, John Cort and many others. Little Theater for Rent for Recitals and Amateur Theatricals.

URBAN Military Academy for Young Boys exclusively
The best cost less in the long run.
President Charles C. Burnett
800 So. Alvarado—52647

HOLLYWOOD SCHOOL for GIRLS
An outdoor boarding day school for girls. 1749 La Brea Ave. Only a limited number of boarding pupils will be accepted for second semester, opening Feb. 2nd. Domestic Science and Music Courses. College preparatory courses (accredited.) Telephone 57584.
LOUISE KNAPPEN WOOLLETT, Principal.

HOLLMAN Business College Business Training and Secretarial Courses. Enroll now for winter term. Realty Board Building, 631 South Spring. 65522. Pico 3727.

PAGE MILITARY ACADEMY A BIG SCHOOL FOR LITTLE BOYS
The largest school of its class in America. Pupils admitted at any time. In session the year around. Fall term opens Sept. 16. Send for Catalog. R. F. D. No. 7, Box 950. Phone 74216. ROBERT A. GIBBS, Headmaster.

THE ORTON SCHOOL FOR GIRLS
154 S. Euclid Ave., Pasadena.
Residence and day school. College preparatory, Junior college and special courses. Telephone Fair Oaks 496.

American Chiropractic Bruglass College.
Delightfully situated. Well equipped with X-Ray and other modern devices necessary for a thorough chiropractic education. All forms of Chiropractic and Drugless Technic. Diagnosis by medical, physical, microscopy and cupping. Day and evening classes.
Catalogue Free. 1924 S. Figueroa St. Phone 22364.

SHORT NIGHT COURSES AT Y. M. C. A.
Y. M. C. A. Schools Offer Complete Instruction in Accountancy, Advertising, Salesmanship, Spanish, Public Speaking, Radio, Commercial Subjects, Engineering, Shorthand, Automobile. Write The Registrar, or call today. 715 S. Hope Street.

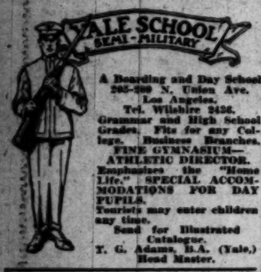

A Boarding and Day School 205-209 N. Union Ave. Los Angeles.
Tel. Wilshire 5438.
Grammar and High School Grades. Fits for any College. Business Branches.
FINE GYMNASIUM—ATHLETIC DIRECTOR.
Emphasizes the "Home Life." SPECIAL ACCOMMODATIONS FOR DAY PUPILS.
Tourists may enter children any time.
Send for Illustrated Catalogue.
T. G. Adams, B.A. (Yale,) Head Master.

DOUBLE-DECK FARM.

Rancher Near Blythe Finds Remarkable Subsoil.

[LOCAL CORRESPONDENCE.]

BLYTHE, Jan. 9.—It isn't every rancher can discover another farm hidden under the surface of his land. This is what F. R. Baxter, a cotton grower in the Palo Verde Valley, claims has happened to him. Far below the usual level of plowing he has discovered a layer, which, unlike that above it, was full of humus and decayed vegetable matter of various kinds. He is now arranging to have his whole 120 acres subsoiled to the depth of thirteen inches. The explanation offered by men who have studied the soil formation here is that the soil at one time bore a heavy growth for many years, which deposited the humus, and that the upper soil was probably placed in position by a flood. On his 120 acres last year Mr. Baxter raised 122 bales of cotton and he believes that the subsoiling will result in an increase in the yield the coming season.

Los Angeles County News---South of Tehachepi's Top.

OLE HANSON IN PASADENA.

Fighting Foe of the Reds Talks on Americanization.

Official Condemns Heating Plant in School Building.

Crown City Democrats Would Entertain Delegates.

[LOCAL CORRESPONDENCE.]

PASADENA, Jan. 9.—Ole Hanson, ex-Mayor of Seattle and well-known foe of the Reds, arrived in Pasadena today, accompanied by Mrs. Hanson and three of his children, and is at the Hotel Green. Mr. Hanson said he had come here for a rest, after a strenuous lecturing tour in the East.

Asked if he harbored Presidential or Vice-Presidential bees in his bonnet, Mr. Hanson said smilingly: "I am not a candidate for anything." Mr. Hanson is a Republican, although he supported President Wilson at the last election.

His term of office as Mayor of Seattle, where he won his fame for his stand against the I.W.W., is now over, but Mr. Hanson is still hot after the Reds. He has a programme of Americanism, embodying new features for the immigration laws and higher pay for school-teachers, which he has been advocating in the East.

"Better pay for school-teachers is an important feature of the Americanization programme," said the ex-Mayor. "We want teachers to be contented, so they will pass on love of country to the children."

"Selective immigration and scientific distribution" are urged by Mr. Hanson for adoption by this country. "We must pick our own immigrants to this country, and pick them before they leave Europe," he said here today. "They must agree to learn to speak and write English and declare their willingness to become a part of us over here. They must give their occupations, and when they come here they should not be dumped into eastern cities, but sent to those localities where they are needed and where their occupations are not overcrowded. If there are men in their occupations over here who are out of work they should not be allowed to come until there is room for them.

"We haven't mixed our dough enough in America in the past. There have been too many foreign-language colonies. Under scientific distribution we would send the Swede to the Irish community, the Italian to the Norwegian colony and so on."

SCHOOL PLANT CONDEMNED.

The heating plant at the Columbia School, which started a fire while classes were in session there Tuesday, has been condemned by Building Inspector C. B. Bucknail and Plumbing Inspector A. C. Shaver. The school board, anticipating condemnation of the furnace, has started installation of gas radiators. The old heating plant had started two fires at the school in the past year.

WILL INVITE DELEGATES.

Pasadena Democrats are planning to send invitations to the delegates to the Democratic National Convention in San Francisco next summer to visit Pasadena and Southern California after the convention. Dr. Z. T. Malaby, member here of the Democratic County Committee, has the movement in charge.

TIRE MAGNATE COMING.

H. S. Firestone, head of the Firestone Tire and Rubber Company of Akron, has leased the Rowan home here for the season and will arrive next week to spend the winter in Pasadena.

We're ready to furnish your home—ten floors to select from. Acorn ranges, Leonard refrigerators. Pasadena Furniture Company.—[Advertisement.

SCHOLARSHIP TO REWARD STUDENTS.

[LOCAL CORRESPONDENCE.]

STANFORD UNIVERSITY (Palo Alto) Jan. 9.—Fifteen scholarships, for the recognition of exceptional scholastic attainments, have been established by Stanford University. They will be known as the Stanford scholarships, and the holders will be known as Stanford scholars for one year from the date of award.

The Stanford scholarships are to be similar in purpose and in the method of bestowal to the John Harvard scholarships at Harvard. They are to carry no pecuniary award, but they will be bestowed by the university as recognition of undergraduate excellence in the university work.

WORK TO BEGIN ON SAN GABRIEL ROAD.

GOVERNMENT ENGINEERS SOON TO START PRELIMINARY SURVEYS.

[LOCAL CORRESPONDENCE.]

CLAREMONT, Jan. 9.—That the San Gabriel Canyon road will be begun within the next two or three weeks by government engineers, was the announcement made tonight by President Frank Wheeler of the Associated Chambers of Commerce of the San Gabriel Valley, at the monthly meeting of that organization, held in the Claremont Inn here.

Early rains started the feed slightly on the ranges, he says, but these have all been eaten off, the lack of rain and cold weather having checked the growth of foxtail, alfilaria and other forage plants.

As cattle form the chief source of income to the Tules the loss of their stock would be little short of a calamity.

INDIANS REPORT LOSS OF CATTLE.

[LOCAL CORRESPONDENCE.]

PORTERVILLE, Jan. 9.—Cattle on the Tule Indian reservation, in the Sierra mountains east of here are facing starvation, according to Sam Garfield, chief of the tribe and one of the leading cattle growers among the Indians.

That the road will be of standard width, instead of the narrow one at first advocated by the government engineers, was assured, said Mr. Wheeler, after government, State and county officials had gone over the ground and refuted the government's claim that the wide road would cost $260,000 for the first four miles, a prohibitive sum. The concensus, after a consultation of the experts of all parties, was that it would not cost more than a third of the estimate mentioned, or approximately $86,600 for the distance referred to. The work begun by the national government will be continued by the State and county.

TO HONOR HERO.

[LOCAL CORRESPONDENCE.]

HEMET, Jan. 9.—To honor the memory of a Hemet young man who lost his life in action the name of Hemet Post No. 53 of the American Legion will be changed to Harold W. Hyland Post. The Executive Committee has recommended the change and there is no doubt that it will be acted upon favorably.

FORM AUXILIARY.

Legion Post at Pomona to Open Doors to Women.

[LOCAL CORRESPONDENCE.]

POMONA, Jan. 9.—Approval of the forming of an auxiliary to the Charles P. Rowe Post of the American Legion, along the lines of an organization approved by the national body, was given by the directorate of the local post tonight in the form of a resolution. The directors also indorsed plans for an employment bureau for the benefit of Legion members and all former service men, and framed tentative plans for three methods of raising money for the furnishing and equipment of the Legion's headquarters in the Armory, recently turned over to the post by the city at the nominal rent of $1 a year. All these propositions will be submitted to the next general meeting of the local post.

TO ISSUE BONDS.

Authorization by ordinance was given by the City Council this morning for the issuance of $150,000 bonds for Municipal Improvement District No. 9, the Hansen Heights district, for constructing a pipe-line distributing system to be supplied with water from the Los Angeles aqueduct. The bonds are to pay interest at the rate of 5½ per cent. annually, and will run for thirty years.

That Guiltiest Feeling - - - - - - - - - - - - - - - - - - *By BRIGGS.*

[Copyright, 1920, New York Tribune, Inc.]

THE GUMPS—MIN STILL HAS THAT $500 CHECK

Yes, Indeed, It's as Scarce as Hen-Teeth These Days - - - - - - - - - - - - *By BUD FISHER.*

[Copyright, 1920, by H. C. Fisher. Trade Mark Reg. U. S. Pat. Off.]

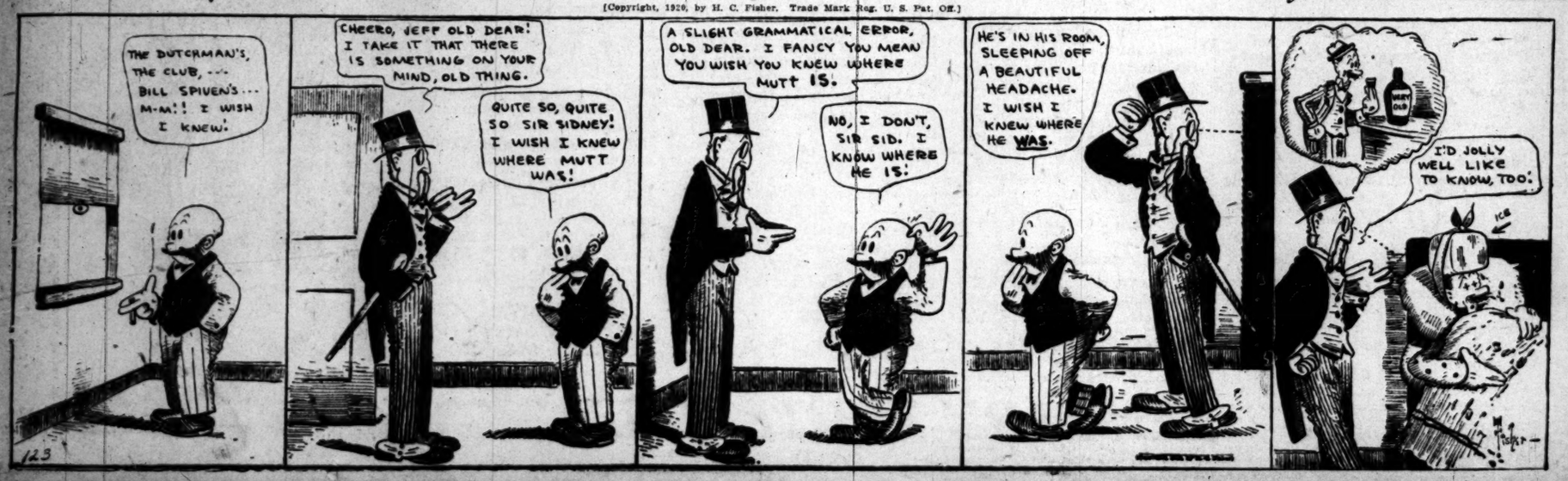

COLDS SOW SEEDS OF LUNG TROUBLE

Pleurisy, Pneumonia Even T. B. Often Follow When Colds Are Neglected.

Everybody dreads lung trouble, shudder when we hear of some one ed T. B. We are afraid to talk of the possibility of pneumonia. Any disease which the lungs is serious.

It is well to bear in mind that person who neglects a case of cold is paving the way for a attack of lung trouble, quickly develop into a chronic form.

"Start treating a cold fast as it starts," is a maxim public should observe. Two Grip Fix, taken at intervals hours will usually give relief doses. If the cold is of has reached the grippe stage a little longer, but in a ten years, Grip Fix has record of giving relief in a Grip Fix is not a patent is a combination of physicians would prescribe, plainly noted on every box. in doubt, ask your druggist buying it, however, be sure original Reid's Grip Fix, only in capsule form.

Grip Fix is sold for 25 cents and may be obtained at all [Advertisement.

"OH! HOW THIS COLD HANGS ON"

Give Dr. Bell's Pine-Tar-Honey a chance to help you.

ITS ingredients are famous speedy and comforting relief inflammation, phlegm, hoarseness, grippy cough, bronchitis, hoarseness. destroys the infectious germs Bell's Pine-Tar-Honey comforts.

And what widespread, ing popularity it enjoys! tiseptic, parents give it children as freely as they use it. It is nonsensical to neglect a cough or cold. Bell's Pine-Tar-Honey good judgment. 30c, 60c, $1.20

Is Your Child's Liver Inactive?
That means constipation, bad ness. Correct it with Pe-Do-Lax the system gently but positively do her duty. Good for men, druggists. 30 c. a bottle.

PO-DO-LAX LIVER PILLS

ASPIRIN FOR ME

Name "Bayer" is on

Aspirin—say Bayer

BAYER

Insist on "Bayer Tablets of Aspirin" in a "Bayer package" containing proper directions for Headache, Colds, Pain, Neuralgia, Lumbago and Rheumatism. "Bayer" means genuine Aspirin prescribed by physicians for 19 years. Handy tin boxes of 12 tablets cost few cents. Aspirin is the trade mark of Bayer Manufacture of Monoaceticacidester of Salicylicacid. [Advertisement.

"Laxative Bromo Quinine Tablets"

E. W. Grove

Designers and Builders of Distinctive Homes
Stanton, Reed and Morgan
Architecture, Engineering, Building
632 Metropolitan Building, Los Angeles

ELECTRIC LIGHT SUPPLY COMPANY
210 West Third Street, Phone, Main 3455
VACUUM CLEANERS
SEWING AND WASHING MACHINES

The Jewelry store where formis always right
Brock and Company
"The House of Perfect Diamonds"
437-439-441 South Broadway

COLDS SOW SEEDS OF LUNG TROUBLES

Pleurisy, Pneumonia, and Even T. B. Often Follow When Colds Are Neglected.

Everybody dreads lung trouble. We shudder when we hear of the dreaded T. B. We are afraid when we hear talk of the possibility of pleurisy or pneumonia. Any disease which affects the lungs is serious.

It is well to bear in mind that every person who neglects a case of common cold is paving the way for a possible attack of lung trouble, which may quickly develop into an acute stage or a chronic form.

"Start treating a cold just as soon as it starts," is a medical maxim the public should observe. Two capsules of Grip Fix, taken at intervals of two hours will usually give relief in a cold. If the cold is deep-seated or has reached the grippe stage it takes a little longer, but in a career of seventeen years, Grip Fix has established a record of giving relief in a night.

Grip Fix is not a patent medicine. It is a combination of just the drugs physicians would prescribe, and these are plainly noted on every box. If you are in doubt, ask your family physician before buying it, however, be sure to get the original Bell's Grip Fix, which comes only in capsule form.

Grip Fix is sold for 25 cents per box and may be obtained at all druggists. (Advertisement.

"OH! HOW THIS COLD HANGS ON!"

Give Dr. Bell's Pine-Tar-Honey a chance to help you

ITS ingredients are sure to promote speedy and comforting relief from inflammation, phlegm congestion, hoarseness, grippy cough, asthma, bronchitis, hoarseness. While Nature destroys the infectious germs, Dr. Bell's Pine-Tar-Honey heals and comforts.

And what widespread, ever-increasing popularity it enjoys! Safe as it is aseptic, parents give it to their children as freely as they themselves use it. It is nonsensical and dangerous to neglect a cough or cold. Using Dr. Bell's Pine-Tar-Honey is showing good judgment. 30c., 60c., $1.20.

Dr. Bell's Pine Tar Honey For Coughs and Colds

In Your Child's Liver Inactive

That means constipation, dullness, biliousness. Correct it with Fo-Do-Lax. It moves the system gently but positively. Children do love it. Good for young and old. Sold everywhere. 25 cents a bottle. "Try it once."

PODOLAX LIVER AND BOWEL REGULATOR

ASPIRIN FOR HEADACHE

Name "Bayer" is on Genuine Aspirin—say Bayer

BAYER

Insist on "Bayer Tablets of Aspirin" in a "Bayer package" for taking proper directions for Headache, Colds, Pain, Neuralgia, Lumbago and Rheumatism. Name "Bayer" means genuine Aspirin prescribed by physicians for 21 years. Handy tin boxes of 12 tablets cost few cents. Aspirin is the trade mark of Bayer Manufacture of Monoaceticacidester of Salicylicacid. (Advertisement.

"Laxative Bromo Quinine Tablets"

E. W. Grove

Theaters—Amusements—Entertainments

GRAUMAN'S RIALTO

GRAUMAN'S RIALTO
THE WORLD'S MOST BEAUTIFUL LITTLE THEATRE
BROADWAY AT 6TH

Because the heart understands—that is why over 200,000 people have thrilled to the beautiful love theme as carried out by Gloria Swanson and Thomas Meighan in this photo-drama of destiny, this most sublime of all love stories.

STILL THE TRIUMPH OF THE AGE
"MALE AND FEMALE"
CECIL B. DE MILLE'S MASTERPIECE
6th wonderful week

To the members of the motion picture industry:

Practically all the representative producers and directors engaged in the motion picture art will be present Monday at the Million Dollar Theater to witness the premier presentation of

Wm. C. De Mille's "The Tree of Knowledge"

and I believe it will be to the interest of everyone directly associated with the motion picture art to also be present—if they wish to see one of the highest expressions of Art and Drama conceived since the beginning of Time.

—SID GRAUMAN

GRAUMAN'S MILLION DOLLAR THEATER—BROADWAY AT THIRD

Mayflower Photoplay Corporation presents ALLAN DWAN'S Realart Triumph

You may live a life in an hour—

By seeing this program, brimful of love and laughter and fine humanity, from Arthur Kay's beautifully arranged overture, "The Spirit of Erin" till the last foot of film of "The Luck of the Irish" flickers into a memory. The California girls, the Indian pianist and the colonial dances, and other features make up a program of enchantment.

—SID GRAUMAN.

LUCK OF THE IRISH

CALIFORNIA THEATRE—Main at 8th

Exclusive Presentation By ROTHAPFEL

WORLD PREMIERE OF THE FIRST EMINENT AUTHORS PRODUCTION

California THEATRE MAIN AT 8TH

SAMUEL GOLDWYN AND REX BEACH PRESENT

THE CUP of FURY

BY RUPERT HUGHES

Directed by T. HAYES HUNTER, with an All-Star Cast

California Concert Orchestra

Starting Tomorrow DOUGLAS FAIRBANKS in "WHEN THE CLOUDS ROLL BY"

MILLER'S—North Main Near Ninth

EUGENE O'BRIEN, ROBERT EDESON & LUCILE LEE STEWART, In "SEALED HEARTS" BY EUGENE WALTER.

CLUNE'S—Broadway at Seventh

LAST SHOWING SATURDAY

BRYANT WASHBURN IN PARAMOUNT-ARTCRAFT PRODUCTION "TOO MUCH JOHNSON"

BURTON HOLMES — PATHE NEWS — MAGAZINE AND CARTOON

SHOWS—11, 12:30, 2:15, 4:00, 5:45, 7:30, 9:15

STARTING SUNDAY "THE CINEMA MURDER" BY E. PHILLIPS OPPENHEIM, WITH MARION DAVIES

BROCK—Broadway at Eighth

STARTING TOMORROW First Showing Anywhere at Popular Prices of MAURICE TOURNEUR'S Cinema Panorama of Womanhood "WOMAN"

The Jewelry store where it pays to buy in California always.

Brock and Company "The House of Perfect Diamonds" 437-439-441 Broadway

The FLAME of the YUKON with DOROTHY DALTON

What Is It a Woman Fears Most? See "THE POINTING FINGER" STARRING MARY MacLAREN Alice Lyons-Moran Comedy and Neal Hart Western

Designers and Builders of Distinctive Homes Stanton, Reed and Hibbard Architecture, Engineering Construction 632 Metropolitan Building, Los Angeles, Cal.

ELECTRIC LIGHT SUPPLY COMPANY 218 West Third Street, Phone 10th 1234 VACUUM CLEANERS SEWING AND WASHING MACHINES

FLASHES.

BELOVED STAR ILL.

MARY PICKFORD SUFFERS NERVOUS COLLAPSE.

By Grace Kingsley.

Mary Pickford will cease picture production activities for a fortnight at least, due to illness from nervous prostration, according to the statement of her mother, Mrs. Charlotte Pickford, made yesterday. Miss Pickford is under a physician's care, at her home on Wilshire boulevard, suffering from a collapse, and has given over all thought of work for the immediate present. It is likely she will go to the beach for her vacation, according to the statement of her mother.

The reason given for Miss Pickford's condition is overwork and the strain of rushing production in order to keep up with the demand for the United Artists pictures, which have proven a big success, but which have put a burden of work on the young star's shoulders which has been too great for her to bear.

At the end of two weeks it is hoped Miss Pickford will be recovered and able to start on her next production, which she has decided will be J. M. Barrie's "Hop O' my Thumb." This feature, it is expected, will be the finest, from all points of view, Miss Pickford has ever made. Jack Dillon will direct.

"Mary is very anxious to commence work on her new production for United Artists," said Mrs. Pickford, "but we shall not let her until she is quite well again. I think she should go to the beach for a rest, and that's what I am trying to persuade her to do. I'm keeping all business cares away from her at present, and she is looking forward with great joy to doing the Barrie story."

Annette Kellerman Commences.

Annette Kellerman, the champion water queen, with her beautiful Venus-like figure, will soon be desporting before the camera in the first screen play to be filmed by her own organization, according to the statement of her manager made yesterday. Studio space has been secured by the Kellerman company at the Brunton studios and Chet Franklin will direct. Bernard McConville is writing the scenario. Miss Kellerman expects to commence work within a week, and will not only star in the production, but will superintend the same.

In Mr. McConville's story, Miss Kellerman will depart from the fantastic fairy tales like "Neptune's Daughter" and "The Daughter of the Gods," and will appear in a role with a society background, permitting her to wear some beautiful gowns. Society ladies are sometimes known to go in the ocean in their bathing suits, and Miss Kellerman is to be one of that sort.

The production will be distributed and exploited by Sol Lesser, who has also George Beban in his galaxy of stars, and announces he is to sign up at least one more.

Silence from McAdoo.

Concerning the reported resignation of William G. McAdoo from his position as counsel for the United Artists, it has been impossible to obtain from either McAdoo or his representative in New York a confirmation or denial, according to the wire advices from The Times special representative. McAdoo's associates, said the report, did not wish to be quoted either way.

Tom Moore Comes Home.

Tom Moore, Goldwyn star, arrived in town from New York yesterday. It is said that Mr. Moore had received a very big offer from the "first National Exhibitors' Circuit. However, according to reports, he will not leave Goldwyn.

William Farnum Soon.

William Farnum will arrive at the Fox studios, January 15, to begin work on "The Orphan," an original story, and a western, under direction of J. Gordon Edwards, who will accompany him West.

Rupert Julian Invited.

And now Rupert Julian is to have a chance to see whether he really did the Kaiser justice or not in his characterization in "The Beast of Berlin."

A very flattering offer has, in fact, just been made to Julian, producer of the Universal feature, "The Beast of Berlin," by the Historic Films, Inc., a newly-organized British film company, backed by English capital. The offer includes an invitation from the British government to Mr. Julian to attend the trial of the Kaiser, study his actions and characterizations and reproduce the same in a historic picture, a copy of which will be given to the British government for their Pictorial History of the World War.

Mr. Julian is scheduled to write the scenario, produce the picture and play the role of the Kaiser. That is, in case he accepts, which his business manager, Harry Caulfield, states he has not as yet done.

Madlaine Traverse with Fox.

Despite all reports to the contrary, we have straight from Madlaine Traverse, Fox star, herself, that she is not leaving Fox, but, on the other hand, has just signed a new contract with that company at a greatly-increased salary.

WHITE RATS ARE HELD INSOLVENT.

[EXCLUSIVE DISPATCH.]

NEW YORK, Jan. 9.—Justice Mitchell in the Supreme Court yesterday handed down a decision holding that the White Rats Actors' Union of America, an organization of vaudeville performers is insolvent and that officers and directors had diverted $156,478 of the union's funds. The decision of the justice sustained the report of Lewis Schuldenfrei, appointed in 1917 as referee to pass on the action brought by Goldie Pemberton, a White Rat, for an accounting in connection with moneys expended in the building of the Union Club House at 227-231 West Forty-sixth street, which was erected by the White Rats Realty Company, that was backed by the union.

ARIZONA EXPECTS FAIRBANKS.

[SPECIAL CORRESPONDENCE.]

HOLBROOK (Ariz.) Jan. 8.—A film company from Los Angeles, headed by Douglas Fairbanks, is due here within a few days, to film pictures in the Petrified Forest, Painted Desert and the Moqui villages. It is understood that Fairbanks is planning on the erection of a large studio, especially for Indian work, at Polacca on the Moqui reserve.

FOUR-POUND EGG MARTHA'S PRIDE.

Ostrich Maintains Record of Being First to Produce at Cawston Farm.

Egg barons of Southern California had better watch out!

Something's liable to happen to the high prices for Martha Washington, a veteran producer, laid the first egg of 1920 yesterday. It weighed a trifle more than four pounds.

She is the most reliable bird on the Cowston Ostrich Farm and for many years has held the record of being the first ostrich to lay out of the 300 in the stockade. Yesterday's egg is sufficient for eight persons.

George Washington, her mate, maintained a lofty air of superiority all day over the annual event, and Martha herself appeared to be extremely well satisfied with herself.

WOMEN'S WORK, WOMEN'S CLUBS.

BY LADY JANE.

Friday Morning Club.

A reception was given at the Friday Morning Club yesterday afternoon in compliment to Mrs. Susan M. Dorsey, newly-elected Superintendent of City Schools. Mrs. O. Shepard Barnum, president of the club, was assisted in receiving by the officers and board of directors of the club, and also in the receiving lines were Mrs. Mathew S. Robertson, Mrs. W. E. Noble, Mrs. H. S. Williams, Miss Bessie Stoddart, Mrs. W. I. Hollingsworth, Mrs. Daniel Campbell, Mrs. Benjamin Bledsoe and Mrs. Charles Crail. The Polytechnic High School orchestra, under the direction of Gertrude Parsons, provided music, and refreshments were served. Several hundred guests were received. Before the reception Mrs. Dorsey was guest of honor at the club luncheon, at which she was introduced by Mrs. Barnum, who had asked many distinguished educators, in compliment to Mrs. Dorsey, among whom were Miss Bessie Stoddart, member of the Board of Education; Mrs. J. F. Sartori, regent of the University of California; President Moore of the southern branch, University of California; Mrs. Sydney T. Exley, president of the District Federation of Clubs, and several others. Short speches were made, most of which were personal tributes to Mrs. Dorsey in commendation of her achievements as an educator, and a response was made by the guest of honor.

The speaker at the morning session was Mr. Ralph Holmes, president of the Pittsburgh Association of Artists, and who is now connected with the Carnegie Institute. Mr. Holmes's subject was "Mural Paintings," but in a discursive manner he touched upon many subjects only indirectly connected with his topic, but each of which indicated his main theme, which was to urge upon women the use of their "visual sense."

Legislative Council.

With 116 delegates in attendance, the Women's Legislative Council will organize the Los Angeles county district today, in Parlor D of the Chamber of Commerce. Much of the preliminary work of organization for the State has been completed by the executive board, and all the large affiliated clubs are working into shape their proposed subjects for legislation to be presented at he February and March meetings; all measures for discussion having to be in by that time. Mrs. Emma Rich Reed, one of the most prominent club women of the South, has accepetd the chairmanship for the county organization. The Southern California members of the Community Property Committee are Mrs. Irvine, president of the W.C.T.U.; Dr. Jessie Russell, president of the California Congress of Mothers and Parent-Teacher Associations; Mrs. Kemper Campbell, woman attorney; Mrs. Herbert Cable, secretary of the California Federation of Women's Clubs, and Mrs. Lillian Spannegle of Long Beach. The State chairmen of standing committees are Miss Alice M. Church, Literature; Mrs. De Eyman Huff, Membership; Mrs. J. Bert Stearns, Speakers; Mrs. Jane G. Humphreys, Finance, and Mrs. T. H. Bowling, Publicity. Mrs. A. J. Lawton, president of the Women's Legislative Council, organized San Diego county two weeks ago, and all the officers and State chairmen will go to San Bernardino February 2 for the purpose of organization there.

REBUFF FOR SHERIFF.

Dismissal of Reduced Head of "Speed" Squad Unapproved.

The Civil Service Commission yesterday refused to approve the dismissal of W. F. Cannon, former captain of the county motorcycle squad. It further will not recognize the appointment of G. L. Ledbetter as captain to succeed Capt. Cannon, on the ground that Mr. Ledbetter did not take the civil service examination for captain of the motorcycle squad.

This action by the Civil Service Commission means that Capt. Cannon will receive his salary, although dismissed by Sheriff Cline on the ground of insubordination and refusal to ride on the roads, and that Capt. Ledbetter will not be paid as captain of the squad.

Sheriff Cline yesterday served notice on the commission that he had dismissed Capt. Cannon. Early in February the Supervisors will have jurisdiction over the motorcycle squad, already having appointed Capt. Cannon as its head.

MAUDE POWELL FUNERAL.

[BY A. P. NIGHT WIRE.]

UNIONTOWN (Pa.) Jan. 9.—The body of Mme. Maude Powell, famous violinist, who died here yesterday, was sent to New York today. Funeral services will be held there Sunday, and the last request of Mme. Powell, that her body be cremated, will be carried out.

COUNTESS GOES SOUTH.

The Countess of Strafford left yesterday morning for Coronado, where she will visit for some time. The Countess recently arrived from England and was at the Alexandria but a short time. She is a member of the Colgate family of New York.

EXPOSE NEW HEARST YARN.

District Head of Club Women Denies the League of Nations Canard.

Mrs. S. T. Exley, Los Angeles district president of the State Federation of Women's Clubs, last night issued a flat contradiction of a statement published yesterday by the Examiner to the effect that the district executive board on Wednesday declared that the Los Angeles council could not take action in the matter of circulating petitions in support of the League of Nations. Mrs. Exley stated last night that the federation has opened headquarters in Room 618, Chamber of Commerce Building, where it will receive signatures to the League of Nations petitions on Mondays, Wednesdays and Fridays. She expresses herself as being strongly in favor of the League, which was indorsed by the federation at its convention at Coronado several months ago.

The Examiner asserted that the Los Angeles District Board had sent a communication to Mrs. C. E. Cumberson of San Francisco, State chairman of the Federation's International Relations Committee, informing her that no action in support of the League petitions could be taken by the Los Angeles council.

Mrs. Herbert Cable, former president of the State Federation, says no reporters were in attendance at Wednesday's meeting of the executive board, and that at the meeting Mrs. Exley did not declare that the Federation's indorsement of the League of Nations at its Coronado convention last summer is unconstitutional.

Mrs. J. F. Sartori, first vice-president of the Friday Morning Club, says no mention of the reported order from Mrs. Exley was made at the Wednesday meeting of the executive board; that she saw Mrs. Exley yesterday, and that no such order was given.

Mrs. Charles Holland, president of the Friday Morning Club, says she has had no communication from Mrs. Exley in regard to the circulation among clubwomen of the League of Nations petition.

ROUTS WOLVES, SAVES DOG.

Placing himself at the mercy of a pack of ravaging coyotes in his effort to rescue his prize malamute, Douglas Fairbanks, late yesterday, was himself saved from possibly serious hurts by the timely arrival of servants from his house.

The scene of the thrilling experience was just outside the Beverly Hills section, in the Santa Monica Mountains, and half a mile from the Fairbanks estate.

Returning from a jaunt over the hills, shortly after sundown, Fairbanks's pet Rex, an Alaskan malamute, suddenly darted forward at a moving object. It proved to be one of a pack of coyotes, fully fifteen in number, according to Fairbanks. The beasts engaged in a desperate struggle. Without thought of the danger to himself, and armed with only a stout walking stick, the screen star hurled himself into the midst of it, clubbing in every direction and frantically striving to save Rex.

For fully fifteen minutes the battle continued. The howling of the animals and the shouts of Fairbanks were heard at the actor's home. Three servants mounted horses and made off in the direction of the noise. When the rescuing party arrived Fairbanks was all but exhausted and Rex had been badly wounded in the left forefoot. Little difficulty was now experienced in putting the pack to route, and three of the coyotes were killed.

Fairbanks was not injured to any extent. A few minor bruises and scratches were dressed by his physician.

BANQUET FOR HAYS.

Republican Chairman Coming to City Next Saturday.

Will H. Hays, national chairman of the Republican party, will be in Los Angeles next Saturday, when a banquet and reception will be tendered him by the Republicans of Southern California.

The banquet will be held at the Broadway Cafe, Broadway and Fourth street, at 6:30 o'clock. Applications for reservations are being taken at the Republican State Central Committee headquarters, 302 Heilman Building. Representative Republicans from all over Southern California will attend the banquet.

PAIR WANTED IN NEW YORK.

Habeas corpus proceedings before Judge Willis on behalf of E. J. Ward, alias "Smithy," and John Gerber, alias "Goldie," wanted in Texas on charges of embezzlement of $45,000 in oil land deals, were suddenly dropped on motion of the attorneys for the defendants yesterday when it was learned that should the two obtain their liberty they would be taken into custody by U. S. Marshal Walton. In addition, correct extradition papers were received from Sacramento. It was said by Sterling P. Clark, agent of Texas in the extradition proceedings, that the two men are wanted in New York by the Federal authorities.

The case originally attracted attention by charges of Paul Schenck, Frank Domingues and Milton Cohen, defense attorneys, that Texas officers were conspiring to spirit the two men out of the State to Texas for trial. In order that the papers upon which a warrant of rendition was issued might be in court, the case was continued until yesterday. Without argument, defense attorneys moved to dismiss the writ and the defendants were remanded to the custody of Sheriff Shay of San Bernardino. Agent Clark took his prisoners on a 3 o'clock train out of Los Angeles yesterday afternoon.

The two men were arrested by deputies of Sheriff Shay at San Diego. A petition for a writ of habeas corpus was denied at San Bernardino and the case was transferred to the local courts by the Appellate Court. The warrant from Ft. Worth, Tex., charges Gerber and Ward with defrauding persons in Tarrant county, Texas, out of $45,000.

GRAND JURY RETURNS PROFITEERING BILLS.

Its final report for the July term was made yesterday by the Federal grand jury to U. S. District Judges Bledsoe and Trippet.

The following indictments were returned: Nat Shapiro and A. Phillips, violating the Lever law in selling sugar at an excessive price; Yachiro Goto, smuggling aliens into the country, two bills; Frank Martin and Louella Martin, sending morphine through the mails; Ernest Patterson, using the mails in a scheme to defraud; and Charles Higuera, importing whisky from a foreign country. In five cases there were no bills reported.

In honor of the severance of the ties of the past six months, the grand jury gave a banquet at the Los Angeles Athletic Club last night, at which Judges Bledsoe and Trippet were the honored guests.

Theaters Amusements—Entertainments

TALLY'S BROADWAY THEATER 833 S. Broadway

LAST TIMES TODAY AND TOMORROW

KATHERINE MACDONALD

Shames All Men—Delights All Women in "THE BEAUTY MARKET"

ALSO CHARLIE CHAPLIN IN "A DAY'S PLEASURE."

NEXT MONDAY LOUISE GLAUM IN "THE LONE WOLF'S DAUGHTER."

TALLY'S KINEMA THEATER Grand at 7th

Tally's KINEMA LAST TIMES TODAY D. W. GRIFFITH'S FIRST NATIONAL MASTERDRAMA "THE GREATEST QUESTION" —CAN WE COMMUNICATE WITH THOSE IN A SPIRIT WORLD?

They're Off Tomorrow!

T. L. TALLY presents LOUIS B. MAYER'S Special Production of C. T. Dazey's Beloved American Classic

ANITA STEWART

Riding "Queen Bess" to Victory

"In Old Kentucky"

DIRECTED BY MARSHALL NEILAN.

Special Prologue and Added Attractions

THERE WILL BE NO ADVANCE IN PRICES.

SYMPHONY—Broadway, Between 6th and 7th

He kissed them all, from babes to grandmas, and made 'em like it. See

he's a 100 horse-power, twelve-cylinder Romeo of 1920—

LEW CODY

The man who is to lovemaking what Edison is to electricity, in the

BELOVED CHEATER

THEATER DE LUXE Alvarado, Bet. 6th and 7th Sts. OPPOSITE WESTLAKE PARK

CORRINE GRIFFITH in "THE BRAMBLE BUSH"

MATINEE DAILY—STARTING 12M

Theaters—Amusements—Entertainments

TRINITY AUDITORIUM— Grand Ave. at 9th. Phone Pico 1234. L. E. BEHYMER, Manager

Tomorrow Matinee 3:15

Philharmonic Orchestra

WALTER HENRY ROTHWELL, CONDUCTOR.

Soloists Bronson 'Cellist Kastner Harpist

Tickets, 25c, 50c, 75c, $1. On sale now Trinity Box Office.

PHILHARMONIC ORCHESTRA OF LOS ANGELES

ANNOUNCEMENT

My attention has been called to an advertisement published in one of the morning papers of this city on January 8, 1920, inserted by the Los Angeles Symphony, by direction of its Management Committee, wherein, by misleading statements and inuendoes, it infers that I had deliberately taken a lease of the Clune's Auditorium for the purpose of ousting the Los Angeles Symphony from its portals and preventing that organization from giving any concerts therein next season.

The facts of the matter are these: Owing to a clause contained in the lease from Mr. Clune to the Los Angeles Symphony for the use of the Auditorium this year by that organization, which clause provided substantially that no other symphonic organization was to be allowed to give concerts in the Auditorium during this season.

The Philharmonic Orchestra of Los Angeles, which is a large organization of 94 men, was compelled to render its programs at the Trinity Auditorium, a hall far too small for an organization of its size, and the seating capacity of which is inadequate to hold the people who have sought admittance to the concerts. In the circumstances it behooved the Philharmonic organization to look elsewhere for a suitable hall for next season. The logical place was Clune's Auditorium. Negotiations were had with Mr. Clune and a lease was taken by me beginning the first of May, this year, for a term of four years.

Realizing that a clause such as was contained in the lease from Mr. Clune to the Los Angeles Symphony would debar visiting orchestral organizations, such as the Minneapolis Symphony, the San Francisco Symphony, the New York Philharmonic Orchestra and the St. Louis Symphony, and such local organizations as the Los Angeles Symphony from being heard in Clune's Auditorium in the future, no such attitude will be taken by me in connection with the lease which I now hold to the said hall.

The statement made by the Los Angeles Symphony that it has been "unexpectedly deprived after this season of the use of Clune's Auditorium" is entirely gratuitous and is apparently an appeal to enlist the sympathies of the Los Angeles public. The Los Angeles Symphony Orchestra, as well as any other musical organization, local or visiting, will be perfectly welcome to the use of Clune's Auditorium for the purpose of presenting concerts and other first-class attractions, which fact had been called to the attention of the conductor of the Los Angeles Symphony Orchestra before their advertisement appeared.

(Signed) W. A. CLARK, JR.,
Founder Philharmonic Orchestra of Los Angeles.

MASON OPERA HOUSE— Last TWO Times OLIVER MOROSCO OFFERS

PRICES: Evenings .....50c to $2.00 Mat. Today .....50c to $1.50

The Bird of Paradise

With Florence Rockwell and the FAMOUS SINGING HAWAIIANS

WEEK STARTING NEXT MONDAY NIGHT John Cort's Sensational Musical Success, AND HER

FLO-FLO Perfect "36" CHORUS

SEATS NOW, 9 A.M. NIGHTS, 50c TO $2.00. MATINEES WEDNESDAY AND SATURDAY, 50c TO $1.50.

MAJESTIC THEATER— MAT. TODAY 2:15

THE WILKES STOCK CO., in AARON HOFFMAN'S SCREAMINGLY FUNNY FARCE

"NOTHING BUT LIES"

NO ROOM FOR SERIOUS MOMENTS—JUST ONE LONG LAUGH.

FIRST TIME IN LOS ANGELES

NIGHTS, 2:15: 25-50-75c. MATS. WED. AND SAT., 2:15: 25-50c. PHONES, 61133—PICO 645.

STARTING TOMORROW NIGHT—2ND BIG WEEK "NOTHING BUT LIES"

MOROSCO THEATER— MATINEE TODAY

OLIVER MOROSCO PRESENTS OF THOMPSON BUCHANAN'S RECORD-BREAKING HIT

29TH WEEK "CIVILIAN CLOTHES"

WITH CLYDE FILLMORE AND ELEANOR WOODRUFF.

STARTS TOMORROW MATS., 10c TO 50c EVES., 10c TO 75c

ORPHEUM— ELIZABETH BRICE in "OVERSEAS REVUE" With WILL MORRISSEY and Co. of 20

The Best in Vaudeville

AL & FANNY STEDMAN "Pianocopy" CHAS. & HENRY RIGOLETTO CARTMELL & HARRIS "Riding with Cupid"

"GEORGIE" PRICE Ent. Miranda Juvenile Swanson Sisters & Co. in "Around the World" JAMES H. CULLEN 18th Orpheum Tour

Orpheus Orchestral Concerts MAUD LAMBERT & ERNEST R. BALL Favorite Stage and Composer Hours: 10:30 a.m. to 11 p.m. Tricks of the Day

Every Night at 8—15c to $1. Every Day at 2—15c to 75c. Phones: 10417—Main 917

MISSION PLAY By John Steven McGroarty, with FREDERICK WARDE and Mrs. Tyrone Power, at Old San Gabriel Mission.

Opens Saturday, Jan. 17, with Matinee 2:15 and Evening 8:15. Play every afternoon (except Monday) including Sunday, 2:15. Evenings Wednesday and Saturday, 8:15. Ticket Office, Main Floor Pac. Electric Bldg., Tel. 13626, and Theater Ticket Office, Alhambra 198. All seats reserved. Well heated. Prices, $1, $1.50, $2. Take Pacific Electric car, Pacific Electric Bldg., 6th and Main Sts.

PANTAGES— VAUDEVILLE MATINEE TODAY AT 2:30 CONTINUOUS TONIGHT 6:15 TILL 11 "MEET ME AT PANTAGES"

HARRY GIRARD & CO. MUSICAL COMEDY AND VAUDEVILLE

SUPERBA— Broadway at Fifth Second big week of the serial melodrama THE GREAT AIR ROBBERY starring Locklear, king of the air—Al Santell comedy, "Seeing Things," starring Neal Burns—CHAS. MELSON sings "CASTLES IN THE AIR."

ALHAMBRA THEATER— NOW PLAYING—NOW PLAYING WILLIAM FARNUM in Wings of the Morning, by Louis Tracy

HIPPODROME VAUDEVILLE— NOW SHOWING GLADYS BROCKWELL in "CHASING RAINBOWS"

Own Your Own Home *Live in Health, Comfort and Happiness in the Southland.* Own Your Own Home

"Mid pleasures and palaces though we may roam,
Be it ever so humble, there's no place like home;
A charm from the skies seems to hallow us there,
Which sought through the world is ne'er met with elsewhere."

It is a wonderful thing to live in your own home—YOUR OWN HOME, where you are free and independent; where you may "fix" things up just as you want them and where you will want to fix things up; where you can "putter" around in the garden to your heart's content and enjoy to the utmost the unbounded delights of doing things to better what you already possess.

If you can't invest in the home of your dreams now, you can, at least, make a start and a successful one, too, for if there ever was an ideal spot in which to establish a home it is right here in Southern California.

And just as nature has staged a perfect and harmonious setting outside, so should you strive to secure artistic and harmonious effects inside.

Comfort, Beauty and Convenience are essential elements in the creation of a successful home, and perfect harmony between these cardinal qualities may be charmingly expressed and economically accomplished if one knows how.

Barker Bros. have devoted their energies for the past 40 years to the art and science of decorating and furnishing homes in the great Southwest. It has been our happy lot to help thousands of families realize their ambitions for the attainment of SUCCESSFUL and BETTER homes.

May we not help you too?

724 to 738 South Broadway — **Barker Bros** ESTABLISHED 1880 — Phones Pico 1840 10423

Quaint Hollow Tile Bungalow.

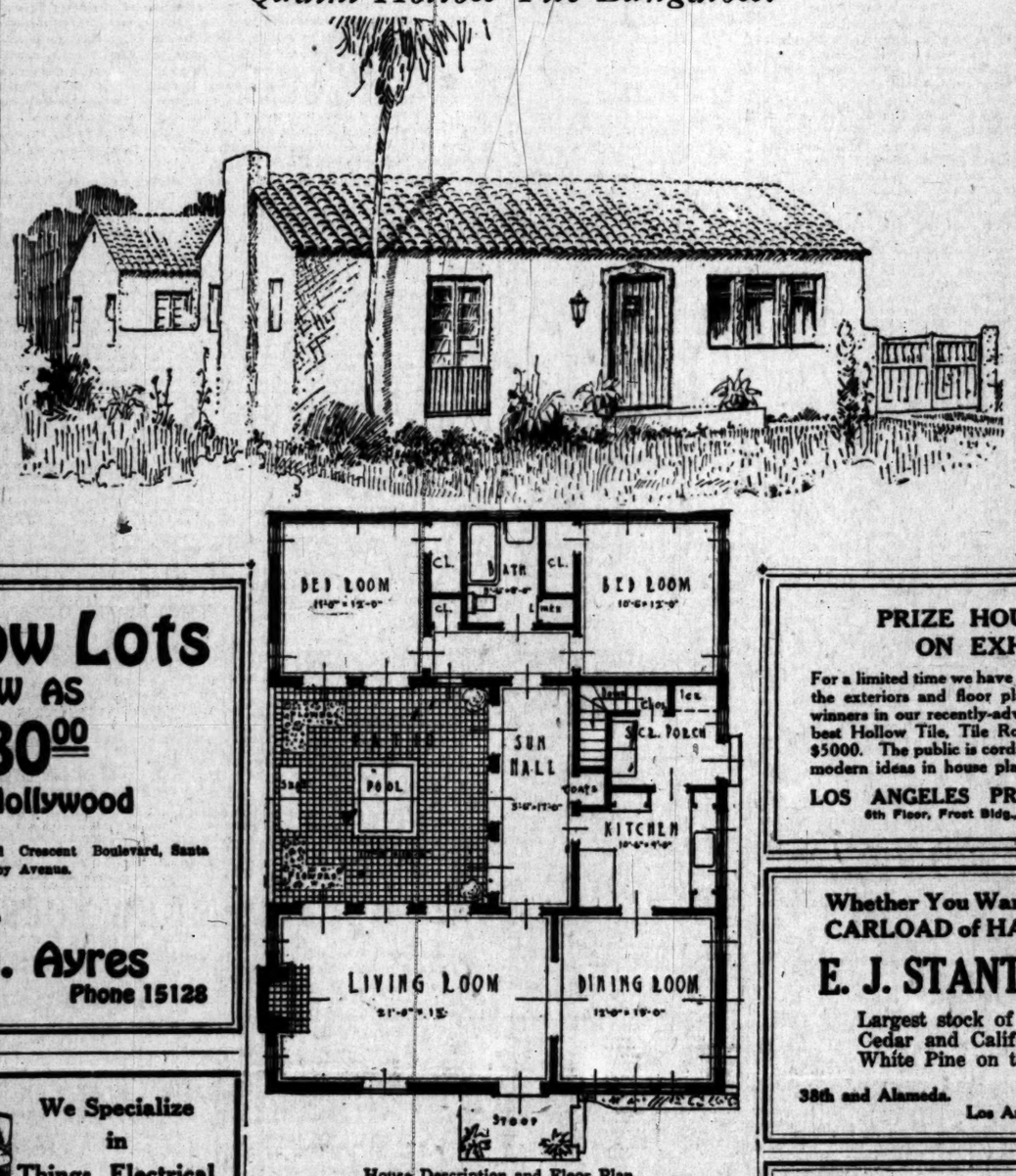

House Description and Floor Plan.

The plan of this quaint Southern California dwelling was prepared for the Los Angeles Pressed Brick Company by Marcus Shipsman of 1157 North Alexandria avenue. It was designed for hollow-tile construction, with the cost fixed at approximately $5000. The design and arrangement of the floor space appeal especially to the home builder having simplicity in mind. Both bedrooms, the living-room and dining-room have ample light and ventilation, with direct entrances to the patio. The patio also is a pleasing feature. This house was planned for a lot 50x150 feet, which affords space for a driveway, garage, rear lawn and vegetable garden.

—FOR SALE—

$8500
2-STORY HOME

FOUR BEDROOMS

Located on a NORTHWEST CORNER in Wilshire district. Hardwood floors upstairs and down. Living-room across full front of house. Basement furnace. We advertise this because it is a downright GOOD BUY and should be snapped up quickly.

R. C. MITCHELL CO.
Sixth Floor L. A. Trust and Savings Bank Building
60817 Sixth at Spring

Just a Few Reasons WHY You Should Acquire a

"Home of Your Own"

—Experts say the demand, for a long time to come, will far exceed the supply.

—Also, in their opinion, building materials will not come down — indications to the contrary are that there will be a rise.

—Present high rentals probably have no precedent. If you build a home to live in you will save a great deal of rental money. If you build for investment, the interest on your investment will be much greater than the same money can possibly earn in other channels.

Bungalow Lots
AS LOW AS
$680.00
In West Hollywood

Between Gardner Avenue and Crescent Boulevard, Santa Monica Boulevard and Willoughby Avenue.

See

Frank H. Ayres
431 Investment Bldg. Phone 15128

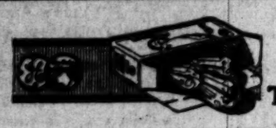

We Specialize in Things Electrical

PREPARE TO HAVE THE PROPER LIGHTING IN YOUR NEW HOME.

Electric Lighting Supply Co.
216 West Third St.
Phones: Main 1429—68497.

Home Builders, Contractors, Take Notice!
Buy Wall Board, Paints, Wallpaper, Roofing Paper direct.
Wall Plaster Board, $22 thousand, all sizes. Tapestry Wall Paper, 20c roll. Roofing, 2 and 3-ply, $1 and $2.25 roll. Best Linseed Oil Paints, $2.75 gal.
WESTERN WHOLESALE PAINTS CO.
Edwy. 5172. 501 San Pedro, corner 5th, Los Angeles, Cal.

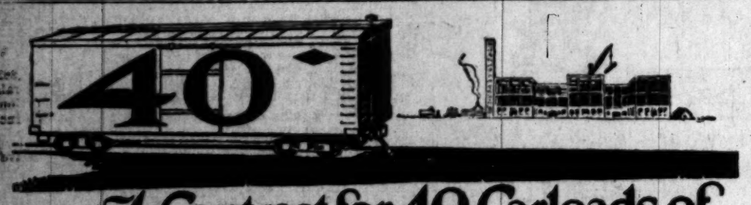

A Contract for 40 Carloads of Hydrated Lime, being *Delivered*

Producers of
Blue Diamond Quality Sand, Gravel and Crushed Rock
Marble Flour (For White Coat Finish)
Marble Dust
White Sand

Manufacturers of
Blue Diamond Quality Lime
Blue Diamond Quality Lime Putty
Blue Diamond Quality Hydrated Lime
Blue Diamond Quality Wet Mortar for Brick, Tile, Stucco and Interior Plaster.
Blue Diamond Colored Stucco

Distributors of
"Temescal" Blue Trap Rock
"Empire" and "Nephi" Plasters
Metal Lath and Corner Bead
"Schumacher" Plaster Lath
Wood Lath and Wire Netting
"Medusa" White Cement
"Ceresit" Waterproofings

When the Goodyear Rubber Co. wanted 40 carloads, the largest order for hydrated lime ever placed in Southern California, we contracted to supply it and we ARE delivering it.

When the builder called for double the amount of daily shipments, we delivered it. Why? Because we know that we have or can get the material before we enter into a contract. Never since its beginning has the Blue Diamond Plaster Co. failed to fulfill any contract it has made.

And service is the keynote of our business.

If you want quality and quantity and certainty of delivery of all kinds of building materials this is the place to get it.

Blue Diamond Plaster Co., Inc.
2200 East Sixteenth Street
Private Exchange 10331

LETTER PRIZES STILL OPEN.

Interest Heightens as the Home-Owning Contest Nears End.

"For the first time in years I feel as though I 'belonged somewhere,'" writes one of the contestants seeking one of the prizes offered by The Times and a group of progressive merchants for the best letters on the subject, "Why I Should Own My Own Home." This writer tells frankly of the disappointments, heartburnings and setbacks that attended his lot as a renter, and of the intense satisfaction that now fills his mind as "the owner of a real home."

These letters, reaching the "Own Your Home" editor in large numbers, indicate clearly what a strong hold the "home-owning idea" has on the community and how largely the army of home owners has increased since the government launched its campaign of advice and encouragement. They also tell that home ownership, although gained by many a great sacrifice, far outbalances the financial considerations, in the fact that it brings independence of landlords, an opportunity to enrich and enlarge the individual outlook and adds to the family's prestige and general community standing.

"The entire neighborhood in which you live looks with increased respect on the home owner," says one writer. "Home ownership is one of the great sustaining forces back of our community life," declares another. "My desire for a home of my own was deferred for twelve years," tells still another. "This year it was satisfied, and now I am—free!"

And so they run, each telling its own story of contentment and freedom from the twin handicaps of dependence and discontent. Why not tell your reasons. Send them in today. Express your terms clearly and concisely—in a letter of not more than 500 words. No conditions are imposed, except that letters be written in legible English or typewritten. You still have plenty of time.

The contest will be open until Saturday, January 24, when it will end. Meantime the letters are being read by the committee of awards. The judgments will be based entirely upon the merits of the letters, their clarity and sincerity in treating the subject. The awards will be announced on Saturday, January 31.

Here are the prizes—put your mind on winning one:

The Times—First prize, $25 cash.
The Times—Second prize, $15 cash.
The Times—Third prize, $10 cash.

OTHER PRIZES.

Electric Lighting Supply Company—Hotpoint electric iron.
Barker Bros.—Handsome sofa cushion, value $10.
Buttonlath Manufacturing Company—Discount of $25 cash on order for Buttonlath of $125.
Weaver Roofing Company—Ten rolls of Weaver Mission Red roofing, value $40.
Frank H. Ayres—Discount of $50 on any lot in McNair place.
Woodhead Lumber Company—Cash prize of $5.
E. J. Stanton & Son—Ten per cent. discount on $300 worth of cedar hardwood flooring.
Jack Livingston, film star—Cash prize of $5.

NEW HOMES.

New Construction Started in Many Localities.

Home building continues to share a large part in local construction activities. The opening week of the new year brought several hundred finished dwellings into the market, according to records of the city building department, and many additional ones have been started. They are rising in virtually every residential section of the city, more particularly in the Wilshire and Hollywood districts, the southwest, Boyle Heights and in the neighborhood of the site of the Goodyear factory activities. Recent building permits were issued as follows:

To W. E. Jeykell, bungalow at 419 East Sixty-first street, $2000; John Conklin, bungalow at 3643 Sabina street, $2500; G. E. McMullin, bungalow at 2936 Estara avenue, $3650; Lila B. Wing, bungalow at 5301 Aldama avenue, $2250; Mrs. Mary J. Smith, bungalow at 1048 Westchester place, $4125; George Buschlen, bungalow at 752 South Wilton place, $4300; William M. Clark, bungalow at 1020 North Ardmore avenue, $3000; Ellen B. Crowder, two bungalows at 1433 North Alexandria avenue and 4903 Romaine street, $6800; Tyler & Co., bungalow at 505 North Wilton place, $4100; H. L. Stuart, bungalow at 1816 South Western avenue, $3100; Margaret A. Normile, bungalow at 5512 Bayer street, $3600; R. L. Woods, bungalow at 2329 North Cahuenga avenue, $4925; Russell E. and Katherine B. Morris, bungalow at 956 North Kingsley drive, $3925; Augusta Bickford, bungalow at 6533 Lexington avenue, $3600; J. R. Hafferd, double bungalow at 4007-09 Oakwood avenue, $7600.

PRIZE HOUSE PLANS ON EXHIBITION

For a limited time we have on display in our showroom the exteriors and floor plans of the four cash prize winners in our recently-advertised competition for the best Hollow Tile, Tile Roof house to cost complete $5000. The public is cordially invited to inspect these modern ideas in house planning.

LOS ANGELES PRESSED BRICK CO.
6th Floor, Frost Bldg., cor. 2nd & Broadway

Whether You Want ONE Piece Or a CARLOAD of HARDWOODS Call

E. J. STANTON & SON

Largest stock of dry Hardwoods, Cedar and California Sugar and White Pine on the Pacific Coast.

38th and Alameda. South 1062—27905.
Los Angeles.

If You Are Improving Or Remodeling

do not fail to use our wall board. It makes an excellent substitute for higher priced lumber for attics, wainscoting and partitions.

Send for folder and prices.

Woodhead Lumber Company
5800 So. Main St.

JOHN B. HOLTZCLAW CO., LTD.
Decorators and Furnishers
Designers of Fine Interiors
STUDIOS
7th Floor, Title Guarantee Bldg., Los Angeles, Cal.
Phone 14620

Build *Protection* Into Your Ho

See our display at the Builders' Exhibit in the Metropolitan Building.

Buttonlath protects your home from fire because it is a proven non-combustible material and a heat retardent.

Buttonlath protects your home from annoying repair bills caused by plaster cracks, checking and pitting of cement coats.

Buttonlath protects you during construction against costly waste of plaster usual in ordinary lathing, reduces labor costs and speeds up construction.

Buttonlath protects your home because it is a positive insulator against heat or cold, maintaining the interior always at an even temperature.

Buttonlath protects your home from annoying noises, both inside and out, because of its perfect sound-deadening characteristics.

Buttonlath protection means a durable, economical fireproof lath material as cheap as wood lath—yet infinitely superior.

For sale by all Building Material Dealers

"RECOMMENDED WHEREVER USED"

Buttonlath
(Patented)
Manufacturing Company
Boyle & Vernon Ave. Los Angeles
ALSO MAKERS OF PETER'S GYPSUM WALL BOARD

Mission Red—Shingle
Roofing
particularly adapted that home you own.
Manufactured by WEAVER ROOFING CO., 339-341 E. Second
Bdwy. 784. Let Weaver Roofing make white, sanded and colored sold by dealers everywhere or address us

Composition Roofs, Roofing Materials
B and M ROOFING
OLD ROOFS over new
Repaired and Reshingled
Mopped with Tar and Gravel
Backed by over 30 years
For preservation Paint Roofs painted every two years
Phone 5

SATURDAY MORNING.

NEWS ITEM
Tokyo dispatch states U. S. foreign trade during December, 1919, exceeded five hundred million dollars.

U.S. RUBBER
U. S. Rubber has announced an extra dividend of 12½% payable in stock on account of 12½% payable in stock on account of record Feb. 5, 1919. Completion of record Feb. 5, 1919. Completion details will be sent free upon request.

Private Wire Service With San Francisco, New York And Other Markets
For information call 69151, Station 5, for Quotations call 69151, Station 6.
Prompt and Efficient Service
A. W. COOTE
Stock and Bond Broker
Member
Los Angeles Stock Exchange
San Francisco Stock Exchange
614 South Spring St.
Main 6117 Home 69151

7%
Tax Free in California
Preferred Stock of one of the leading industrial companies of America.
Call—Write—Telephone.
Howard G. Dall Company
Established 1910
Investment Securities
Members L.A. Stock Exchange
Security Bldg. Los Angeles
Telephone 62341

Cannot be Built in a Day
It takes time to build up a brokerage service that SERVES. Over 10 years' experience handling California Securities has improved the facilities we offer our clients.
C. O. Knight & Co.
BROKERS
W. W. Hellman Building
Members Los Angeles Stock Exchange
Telephone 10854.

You Can Buy Any Bonds or STOCKS
on our partial payment plan. 10% deposit; balance payable in 10 equal monthly payments.
You make one dollar do the work of four.
Your account is credited with all dividends.
You can sell at any time.
You are not called upon for margins.
You can complete payments at any time and get the stock.
You get the benefit of all speculative profits.
Send for Descriptive Circular.
Listed Stocks Accepted as Collateral.
KENNEDY & CO.
Members Los Angeles Stock Exchange
San Francisco Stock Exchange
320 S. Spring st., Los Angeles
Ground Floor

A HOME OF YOUR OWN IS A DIVIDEND PAYING IN-VESTMENT

We have several first mortgage
BONDS
for investment which we sell, to net you over 7 per cent.
Robert Marsh & Co., Inc.
300 Marsh-Strong Bldg.
Listed Bonds Price 94½.

OIL LEASES NEW MEXICO
Four Drilling Tracts, 5 acres up, $2.00 to $10.00 PER ACRE
Byrne Bldg. Los Angeles, Cal.

Home Service Company
Preferred Stock Paying 8%
Has Never Missed a Dividend
R. B. MORRIS
Central Bldg. Broadway 6179

Investment S
A copy of our Jan... of Tax Exempt Mu... Corporation Bonds an... Stocks will be mailed u...
BOND & GO...
Members New York Sto...
Title Insurance
Telephone Broadw...
Boston New York Chicago San Francisco Philad... Minne...

The Times First Financial and Market Page

DAILY TRADE TALK.

New Glass Factory Plans; New York Turns Down Blue-Sky Law.

BY CHAPIN HALL.

The factory of the Western Glass Products Company, a new industry for Southern California, will be completed and in operation before the end of the present year, said H. Tyree, president of the new corporation yesterday. Mr. Tyree has recently returned from the East where he purchased the moulds, presses and other necessary machinery for the manufacture of glass, and completed plans for buildings and furnaces. Ten acres of ground have been obtained at Torrance for the factory site, and actual construction of the buildings will begin in the near future.

The establishment of this new industry in Southern California, an industry which shows promise of great growth and development, is due, according to Mr. Tyree, to the fact that labor conditions here are unusually favorable, fuel is readily available and cheap, and the raw materials are close at hand. Sand suitable for the manufacture of glass, is found in abundance in Monterey county, and delivery at Torrance has been arranged for at the rate of $3 per ton. There are enough high-grade silica deposits in the West to supply this important constituent without drawing upon the deposit in Illinois, where most of the glass factories of the United States obtain their supply. A great variety of glass products will be manufactured, and on some of their products the company holds exclusive patents. In addition to supplying the Pacific Coast, the company expects to develop an extensive export business with China, Japan, South America, Australia, and the Islands of the Pacific.

The financial backing for the new company is said to be assured. H. Tyree, is president; H. D. Steel, secretary and treasurer of the International Packing Corporation, vice-president, W. W. Wylie, vice-president and treasurer. The directorate consists of George W. Neil director and vice-president of the Security State Bank of Dillon, Montana, Thomas Coffin, a prominent Idaho live-stock man, and W. C. Pitt, president of the Lovelock Mercantile Banking Company of Lovelock, Nev. Within a short time a limited amount of the capital stock of the company will be offered to the public, but the California allotment will not be large, as it is the intention of the company to dispose of a large percentage of its stock in the eastern and Middle Western States.

California Beans.

Through G. A. Turner, of the California Bean Growers' Association, Herbert Hoover has been interested in the bean situation in this State, and it is because of this interest that the California storage has been materially reduced during the past few weeks. The American Relief Administration has taken several thousand tons of beans, and the U. S. Agricultural Department is backing a postal campaign to increase the domestic consumption. Hoover is now said to be working on a plan by means of which 10,000 tons of California beans will go forward to Europe. Turner strikes an optimistic note when he says: "We are nearly over the peak. Our greatest troubles are past. Prices are advancing; export demand is opening up; domestic trade is in better shape."

Gold Reef Development.

The Gold Reef Consolidated Mines Company, which is under the same management as the Tom Reed Gold Mines Company, one of the big Oatman producers, announces that drifting is about to be started on the 300-foot level. This work has been delayed by eastern strikes, but this has now been overcome and the pumps were started yesterday preliminary to unwatering the shaft and drifting in the vein, a work which was halted by the war and has been dormant for several years. The showing at this point is said by those interested in the proposition to have been excellent when the work was discontinued, and early development results are looked for. Gold Reef Consolidated is quoted on the exchange around 63 cents.

The Stock Exchange.

Local traders on the stock exchange are apparently unfamiliar with the famous adage that the way to resume is to resume, for the market ever since the first of the year has been of light volume. Yesterday was no exception and the trading developed little of outstanding importance being mostly in small lots at prevailing prices. Ten shares of Farmers and Merchants changed hands at $310. Associated Oil dropped back to $120 with a few shares going over at $121. A moderate drive on Big Jim Consolidated, which opened at 6 cents sent that stock down half a point. At the other extreme General Petroleum brought $164.37½ and Union $188. There was a turnover of 9350 shares of Republic Petroleum at 36 3-4 cents. United Oil sold to 90 cents. Industrials were firm, and bonds inactive.

Fresno Highway Bonds.

The Fresno county issue of $500,000 highway 5 per cent. bonds is one of the most attractive issues of the year, thus far, and at the price, which will yield about 4.80 per cent, it is thought at the offices of R. H. Moulton & Co., who control the issue, that a ready sale will result. Fresno is one of the five richest agricultural counties in the United States, and because of the large present wealth and great potentiality of the county the distributors say that they consider the offering the most attractive California county obligation on the market. The bonds are due serially at the rate of $15,000, from June 1, 1930 to June 1, 1959. The interest is payable semiannually June 1, and December 1, and the issue is exempt from all local and State taxation and from Federal income taxes. The assessed valuation of the county is $105,636,437; the total bonded indebtedness, including this issue, $4,800,000; the ratio of debt to assessed valuation 4.54 per cent. and the estimated population 115,000.

The Blue Sky Law.

The commission in New York State appointed by Gov. Smith to consider the advisability of blue sky legislation for that State has reported adversely and at the same time paid its compliments to western States where statutes of this character are already in effect. Some California investment dealers are in accord with this sentiment enunciated by the New York commission: "New York State as the financial center, cannot afford to adopt experimental legislation of the character adopted in our western States. Experience has demonstrated the unwisdom of placing drastic regulations upon enterprise as a whole merely in an endeavor to exclude a modicum of possible fraud.

"Your committee deems it necessary to distinguish sharply between the various classes of losses. A large proportion of losses results from ignorance and another large proportion of losses results in the cupidity of people who engage in speculation seeking abnormal gains. The only losses with which we are concerned at this moment are the losses which are occasioned by fraud.

"The ingenuity of the crook can never be wholly circumvented by statute. In this connection we may point to the experience which has been had under the blue sky laws of the western State, where we have been reliably informed that crooks obtained licenses and have employed these licenses as a certificate of the State that they are agents of the State, that they are honest and reliable, and that whatever they say must be true because the State has certified that it is true.

"With respect to the registration and licensing of securities, the committee is unanimous that such legislation does not protect the unwary investor against fraudulent securities and at the same time is unduly restrictive of legistimate enterprise.

"The committee is advised that it has proved ineffective in the States in which it has been tried."

This flat statement by the eastern investigators reopens for debate a question which has long been moot in this State. The assertion that the blue sky law has "proved ineffective in the States in which it has been tried," is too sweeping in its characterization, and will receive attention at a later day. In the mean time the New York decision is being digested with interest in Los Angeles by investment experts who have in mind a revised bill which the Legislature may be asked to pass at its next session.

Big Premium Paid.

The Garden City Bank far outbid all other competitors for a $75,000 issue of Cupetino Union High School 5 per cent. bonds with a premium offer of $7756. Other bidders were the bond department of the Security Trust and Savings Bank, $256; R. H. Moulton & Co., $52.50, and the Bank of Italy, $32.

THE WOOL MARKET: PRICES IN BOSTON.

[BY A. P. NIGHT WIRE.]

BOSTON, Jan. 9.—The Commercial Bulletin tomorrow will say:

"In the government auctions held this week and in private trading, interest of the buyers has been chiefly in three-eighths to half-blood wools which are firm. Fine wools offered in the sales have been mostly faulty and have dropped somewhat easier. Good fine wools are also somewhat easier and quarter-bloods and below have been generally neglected. The manufacturing situation is unchanged."

Scoured basis: Texas—Fine twelve months, 1.00; fine eight-months, 1.06@1.10; California, northern, 1.90@1.95; middle counties, 1.70@1.75; southern, 1.50@1.60.

Oregon—Eastern No. 1 staple, 1.96@2.00; eastern clothing, 1.70@1.75; valley, No. 1, 1.74@1.80.

Territory—Fine staple, 1.95@2.05; half-blood combing, 1.85@1.85; three-eighths-blood combing, 1.30@1.40; fine clothing, 1.70@1.75; fine medium clothing, 1.66@1.70.

Pulled—Extra, 1.90@1.95; AA, 1.80@1.85; A supers, 1.65@1.70.

Mohair—Best combings, 60@65; best cardings, 55@60.

NEW YORK SUGAR PRICES.

[BY A. P. NIGHT WIRE.]

NEW YORK, Jan. 9.—Raw sugar strong; centrifugal, 13.04; fine granulated firm, 15.20@16.00.

LATEST PRICES ON BUTTER AND EGGS.

LOS ANGELES, Jan. 9.—Butter, creamery extras, Produce Exchange closing price, 66 per pound.

Eggs—Fresh extras, Produce Exchange closing price, 58 per doz.; case count, Produce Exchange closing price, 53 per doz.; pullets, Produce Exchange closing price, 50 per doz.

Cheese—California flats, 28 per lb.

SAN FRANCISCO, Jan. 9.—Butter, 67½. Eggs, fresh extras, 59; extra pullets, 60; undersized pullets, 56½. Cheese, Young Americas, 35.

NEW YORK, Jan. 9.—Butter quiet; creamery higher than extras, 65½@66; creamery extras, 66; firsts, 60@65. Eggs firm; fresh gathered extras, 85; extra firsts, 83@84; firsts, 81@82. Cheese irregular, unchanged.

CHICAGO, Jan. 9.—Butter higher; creamery, 53@63. Eggs higher; receipts, 1503 cases; firsts, 71; ordinary firsts, 56@68; at mark, cases included, 64@70.

FINANCIAL.

OFFICE OF THE TIMES.
Los Angeles, Jan. 10, 1920.

Bank clearings yesterday were $10,852,486.79, an increase of $5,501,127.00, as compared with corresponding day in 1919.

	1920.	1919.	1918.
Monday	$13,836,611.45	$6,816,099.78	$5,496,088.82
Tuesday	12,880,086.07	6,863,197.22	4,817,052.30
Wednesday	14,524,561.43	5,520,706.49	5,440,121.36
Thursday	11,193,184.84	5,753,187.61	4,519,063.95
Friday	10,852,486.78	5,351,358.72	4,784,900.11

LOCAL STOCK EXCHANGE.

[Following were the closing prices and sales, as posted yesterday at the Stock Exchange, ground floor, I. W. Hellman Building.]

BANK LIST.

	Bid.	Asked.
Citizens' National Bank	$307.50	....
Commercial National	175.00	$220.00
Farmers & Merchants' Nat.	307.50	312.50
First National	480.00	510.00
Guaranty Tr. & Sav.	270.00	....
Hibernian Savings Bank	175.00	....
Home Savings Bank	190.00	200.00
Merchants' National	190.00	195.00
Security Tr. & Sav. Bank	300.00	315.00
Union Bank & Trust Co.	135.00	150.00
U. S. National Bank	180.00	190.00

BOND LIST.
(With Accrued Interest.)

	Bid.	Asked.
Associated Oil Co.	99	101
Home Telephone Co.	85	90
Home Tel. Co., 1st Mtg.	82	86
Huasteca Pipe Line	76	90
L. A. Gas & Elec. Co.	....	96
L. A. Pac., 1st Con. Mtg.	....	80
L. A. Pac. Ry., 1st Mtg.	....	97
L. A. & Pasadena Elec. Ry.	84	....
L. A. Railway Co.	70	....
L. A. R. R. Corp. 5s	58	....
L. A. Traction Co. 5s	50	55
Mission Trans. & R. Co.	98	101
Natomas Co. of California	72	80
Pacific Electric Ry Co.	72¾	75¾
Pasadena Home T. & T. Co.	....	95
Prod. Transportation Co.	99¾	100
S. Monica Ry. T. & T. Co.	61	....
Union Oil Co.	95¼	....
Union Transportation Co.	90½	....

LIBERTY BONDS.
(With Accrued Interest.)

	Bid.	Asked.
1st Liberty 3½s, 1917	99⅝	....
1st Liberty Conv. 4s, 1917	92¾	....
1st Liberty Conv. 4¼s, 1918	92⅞	....
2nd Liberty 4s, 1917	91½	....
2nd Liberty Conv. 4¼s, 1918	92¼	....
3rd Liberty 4½s, 1918	94¾	....
4th Liberty 4¼s	92⅝	....
5th Victory 4¼s	96⅝	....

INDUSTRIAL LIST.

	Bid.	Asked.
California Delta Farms	$ 64.25	$ 64.75
California Hospital	95.00	....
California Packing pfd.	122.00	....
California Packing com.	82.00	85.00
Consolidated Realty Co.	66.00	....
Globe Gr. & Mill pfd.	187.00	....
Globe Gr. & Mill pfd.	....	6%
Goodyear T. & R. pfd.	99.62½	....
Hawaiian C. & S. Co.	61.50	....
Hutchinson Sugar P. Co.	20.00	21.00
L. A. Athletic Club	6.00	14.00
L. A. Investment Co.	.99	1.00
Occidental Life	....	100.00
Pacific Cotton Mills pfd.	99.50	99.00
Pacific Mutual Life	200.00	....
S. Joaquin L. & P. pfd.	70.00	....
S. Joaquin L. & P. com.	9.00	....
S. Cal. Edison pfd.	101.00	....
S. Cal. Edison com.	80.00	80.12
San Dog Co.	.85	1.07
Union Sugar Co.	....	60.25

OIL LIST.

	Bid.	Asked.
Amalgamated Oil	$101.00	$106.00
American Crude Oil	.29	.31
Associated Oil	120.00	121.50
Brookshire Oil	.30	....
Central	1.47½	1.60
Continental Oil	.11	....
Enos Oil Co.	.05½	....
Fullerton Oil	3.00	5.05
Gen. Pet. pfd.	103.00	105.00
Gen. Pet. com.	104.00	104.25
Jade Oil Co.	.18	.19
Mascot Oil Co.	2.40	2.47
Midway Northern	.45	.52
Mt. Diablo	1.30	....
Nat. Pet. Oil Co.	13¼	.12¾
New Penn. P. Co.	.33	.40
Olinda Land	.11	.04½
Palmer Union pfd.	.30	.35
Palmer Union com.	.06	.08
Pan-American	.98	.99
Republic Pet. Co.	36¾	.37
Rice Ranch Co.	.60	....
Union	187.00	189.00
Union Oil of Delaware	87.00	87.50
United Oil Co.	89¾	.90
Victor Oil Co.	....	12¾
West Coast pfd.	110.00	135.00
White Star Oil Co.	.08	....

MINING LIST.

Ostman District—	Bid.	Asked.
Arizona Tom Reed	.01	....
Adams Mining	01¾	.02
Argo Mines	13¾	.17
Big Jim Cons. Mining	.05½	.06¾
Black Range Mining	.05	.06
Boundary Cone	01¾	.02
Gold Dust	13¾	.11½
Gold Ore Mining	01¾	.04
Gold Road Bonanza	01¾	.02
Lexington Arizona Mining	.08	.10
Lucky Boy	20¾	.04½
Nellie Mining	04¾	....
Ostman United	....	.02¾
Sunstrike	.05	.09
Telluride Mining	....	.10
Tom Reed	1.14	1.17½
United Eastern	6.25¾	....
Other Districts—		
R. Bawt Tungsten	.05	.35
Bess Gold Mining	.13	....
Bride Syndicate	03¾	....
Gold Reef	12¾	....
Davis Mining Co.	4.00	4.25
Natomas Company	16.00	....
Oro Amigo	01¾	.04
Richmond Mining & Milling	01¾	.30
Virginia Louise Mining Co.	.20	....
Yellow Pine	1.15	1.21

SALES.

Morning session: 20 Associated Oil at 121.00; 10,000 Big Jim Cons. Mining at .06; 3000 do. at .05¾; 5000 do. at .05¾; 10 Farmers' & Merchants' at 310.00; 10 General Petroleum at 164.37½; 2 Gen. Pet. rights at 14.00; 1 do. at 10; at 13.50; 60 Goodyear pfd. at 99.75; 1 $1000 1st Liberty Loan 3½s, 1917, at 99⅝; 3 $100 2nd Liberty Loan 4s, 1917, at 91½; $50 do. at 91½; 5 $100 2nd Liberty Loan Conv. 4¼s, 1918, at 92¼; 16 $100 3rd Liberty Loan 4¼s, 1918, at 92¼; $1000 do. at 94¾; 2 $500 4th Liberty Loan 4¼s at 92½; 13 $100 do. at 92¾; 5 $50 do. at 92¾; 2 $100 Victory Bonds at 96¾; 1 $50 at 96¾; 2 $1000 do. at 96⅞; 1000 Ostman United at 02½; 15 Pacific Cotton Mills pfd. at 99.00; 9400 Republic Petroleum at .36¾; 5 Cal. Edison pfd. at 101.00; 54 S. Cal. Edison com. at 80.00; 500 United Eastern at 4.22; 1000 United Oil at .89; 1000 do. at .89, at .88½.

Informal: 10 Cal. Packing com. at 82.25; 3 $1000 4th Liberty Loan 4¼s at 92¾; 10 Security Tr. & Sav. at $315.00; 1000 United Oil, 5 at .87½.

Afternoon session: 2 Associated Oil at 120.00; 15 do. at 120.50; 1000 Big Jim Cons. Mining at .06¼; 2 Gen. Pet. rights at 14.00; 10 at 13.50; 5000 do. at .06¾; 10 Farmers' & Merchants' at 310.00; 10 General Petroleum at 164.37½; 2 Gen. Pet. rights at 14.00; 1 do. at 10; at 13.50; 60 Goodyear pfd. at 99.75; 1 $1000 1st Liberty Loan 3½s, 1917, at 99⅝; 3 $100 2nd Liberty Loan 4s, 1917, at 91½; $50 do. at 91½; 5 $100 2nd Liberty Loan Conv. 4¼s, 1918, at 92¼; 16 $100 3rd Liberty Loan 4¼s, 1918, at 92¼; $1000 do. at 94¾; 2 $500 4th Liberty Loan 4¼s at 92½; 13 $100 do. at 92¾; 5 $50 do. at 92¾; 2 $100 Victory Bonds at 96¾; 1 $50 at 96¾; 2 $1000 do. at 96⅞; 1000 Ostman United at 02½; 15 Pacific Cotton Mills pfd. at 99.00; 9400 Republic Petroleum at .36¾; 5 Cal. Edison pfd. at 101.00; 54 S. Cal. Edison com. at 80.00; 500 United Eastern at 4.22; 1000 United Oil at .89; 1000 do. at .89, at .88½.

Informal: 10 Cal. Packing com. at 82.25; 3 $1000 4th Liberty Loan 4¼s at 92¾; 10 Security Tr. & Sav. at $315.00; 1000 United Oil, 5 at .87½.

COTTON MARKET FIRM ON BULLISH REPORTS.

SPOT NEWS AND CONTINUED LARGE EXPORTS HOLD DAY'S PRICES FIRM.

[EXCLUSIVE DISPATCH.]

NEW YORK, Jan. 9.—With the exception of a 10-point advance in December contracts this morning in New York the cotton opening was rather easy, first prices showing 9 to 55 points net decline. New Orleans was a free seller and with support from Wall street interests started a rally in the market which carried prices up about 5 to 10 points above opening level. The ginning figures were about as expected.

The market was firmer later in the morning owing to bullish spot news and continued large exports. Liverpool was a good buyer of early new-crop months and October led the advance, selling 26 points net higher, while March sold up to 30.70 cents and July to 33.41 cents, or 18 to 20 points above last night's closing figures. The tone was steady around midday.

Trading was quiet in the afternoon with active months about 10@17 points net higher while October showed a net advance of 33 points.

	Open.	High.	Low.	Close.	Previous close.
January	30.05	30.50	28.95	29.25	29.14
March	30.40	30.78	29.26	29.75	29.60
May	34.00	34.25	34.71	35.10	34.97
July	33.05	33.48	32.90	33.43	33.33
December	30.05	30.50	30.00	30.50	29.76
New Orleans—					
January	29.65	29.75	29.02	29.75	29.90
March	27.60	27.75	27.50	27.60	27.70
May	35.50	36.05	35.50	36.00	36.05
July	33.75	34.17	33.75	34.15	33.94
October	30.70	30.98	30.60	30.90	30.60

THE METAL MARKET: COPPER, IRON, ZINC.

[BY A. P. NIGHT WIRE.]

NEW YORK, Jan. 9.—Copper firm; electrolytic, spot and first quarter, 19¼@19¾; Iron unchanged. Antimony 10.25. Lead nominal; spot and January, 8.50@9.00. Zinc strong; East St. Louis, spot, 9.32@9.47.

BUYING IS ACTIVE ON PRODUCE MARKET.

POTATOES CONTINUE TO ADVANCE; TONE OF APPLE MARKET IS EASIER.

An active demand developed yesterday on the local produce market for all varieties of offerings. For the most part prices were unchanged, a few commodities moved to a higher price level under the heavy buying demand. Country receipts were moderate, but of good quality and condition, and carlot arrivals were very light, a factor which helped considerably to keep prices firm. The apple market was easier in tone, extra fancy Spitzenbergs being 15 cents per box lower, while Black Twigs of the same grade showed a decline of 50 cents per packed box. On the high range, lettuce remained unchanged, but there was none of the quality which has been selling for 85 cents per crate available yesterday. The poorest offerings brought 1.00 per crate, with fancy stock selling for 2.25 per field crate. Although the lemon market did not strengthen to any appreciable extent, Eureka stock in loose boxes was 25 cents per box higher, owing to the scarcity of this grade. Pears declined 2 cents per pound on account of the poorer quality of the arrivals. Tomatoes appeared on the market again in quantity, selling at prices ranging from the 1.50 to 1.65 per lug box. Artichokes were bringing 2.00 per dozen.

Potatoes showed a tendency to advance, with wholesalers selling special brands of Burbank for 5.75 and 6.00 per hundred. Other varieties were bringing mostly 5.00 per hundredweight. Dealers and jobbers expect a continued steady advance from day to day, and many dealers predict that early in February retailers will be paying 6.00 per hundred or more. In addition to the short crop, which is given as the reason for the constantly increasing price for potatoes, a large part of the recent shipments from Oregon and the Northwest have been found to be frozen upon their arrival here, further increasing the shortage of available supplies locally. After re-sorting, it is claimed, many of the cars have averaged less than a third of their total weight in good potatoes. Owing to the spread of the general belief in a higher market, the demand is growing, despite the high prices, since many dealers are anxious to replenish their stocks before the market reaches its high point.

DAILY MARKET REPORT.

These are the actual prices obtained yesterday by Los Angeles wholesalers from their sales to retailers, peddlers, hotels, restaurants, clubs, etc. Terms—Cash on the walk:

APPLES—2 cars California arrived. California: 4-tier bellflowers, 1.50@2.00; mostly 1.50@2.00; 3½-4½ tiers, 1.50@1.75; loose, 60@1½ per lb.; Glen Saxtonings, 2.25@2.75; White Pippins and Yellow Newtown Pippins, 2.00@2.25 box; Delicious, 2.50 box; loose, 6@7 per lb.; Newtown Pippins, 5@6; Pearmains, 4@5; Winesaps, 5@6; Northern Jonathans, loose, per lb., 7@7½; Spitzenbergs, extra fancy and fancy, 2.75@3.10; choice, 2.50@2.75 per lb., 6½@7½; Delicious, 2.50@3.00 box; Black Twigs, extra fancy and fancy, 2.50@3.00.

BANANAS—14 cars arrived. Per lb., 8@8½, mostly 8.

BEETS—Per dozen bunches, 45@50; per lb. 4@5; sacks, 2.50@2.75.

CABBAGE—Market strong. Per lb. 3@3½; per crate, best, 3.00@3.50; others, 2.75@3.00; sacks, 3.00@3.25.

CARROTS—Per dozen bunches, 35@45; per lb., 3; sacks, 1.50@1.85.

CAULIFLOWER—Market stronger. Local stock, per dozen, best, 1.00@1.10; others, 60@75; field crates, 1.50@2.00, mostly 1.85@2.00; per sack, 1.00@1.25; Coast best, 2.00@2.25.

CELERY—2 cars California arrived. Market steady, little change in prices. Local and Northern: Per dozen bunches, 1.25@1.50; per crate, 4.00@6.50; fancy shipping stock, 6.50@7.50; best high as 8.00.

CHICORY—Per dozen bunches, 45@50.

CRANBERRIES—No carlot arrivals. Massachusetts: Late Howes, bbls., 15.00@18.00; 1@2 per lb. Washington: 1@3 per box, 6.00@6.50.

CUCUMBERS—Hothouse, 1.50@3.00 doz.

EGGPLANT—Scarce; best, 16@17 per lb.

GRAPES—No carlot arrivals. Supplies scarce, demand and movement moderate, market firm. Local and northern: From storage, per lb., Black Cornichons, 18@20; Red Emperors, 16@20; crates, 4.00@4.25.

GRAPEFRUIT—1 car California arrived. California: Porterville and Imperial Valley stock, per box, mostly 3.25@4.00. Local, 2.00@2.50 box.

LEMONS—No carlot arrivals. Market weaker. Valley stock: Fancy packs, 2.25@3.50; loose, 2.25@2.50; juice, 2.00@2.50. Local stock: Packed, 2.50@3.00; loose, 2.00@2.50 box; 3 per lb.

LETTUCE—Local stock, market firm. Little change in prices. Per dozen, 40@50; crates, wide range in quality and condition, 1.25@2.50; choice, poorer, 1.00@1.25; best shipping stock, 2.00@2.25.

ONIONS—1 car California arrived. Demand and movement moderate, market stronger, prices higher. Honeygrown and Stockton: White Globes, per cwt., 5.50@6.00; Yellows and Browns, mostly 6.00.

ORANGES—No carlot arrivals. Navels, 4.50@5.00 box. Local stock, packed, 2.50@4.00.

PARSNIPS—Local, 85@1.00; sacks, 2.25@2.75; others, 1.65@2.00; per dozen, 50; per lug, 1.00.

PEARS—No carlot arrivals. Market firm. California: Winter Nellis, 3.75 box; 6 per lb.; Seckel pears, 7 per lb.

PEAS—Local stock scarce; per lb., 14@15; others, 8@12.

PEPPERS—No carlot arrivals. Supplies very light. Lug boxes, wide range, 1.25@2.00; per 20 lb.; some fancy high as 35; Chilis, best, 15@16 per lb.

PERSIMMONS—No carlot arrivals. Valley stock, per lb., 6@7; half-boxes, 2.25.

POTATOES—8 cars California, 1 car Idaho, 2 cars Minnesota arrived. Best stock: Selected for banks, fancy and special brands, 5.75@6.00 per cwt.; others, mostly 5.50; Burbanks, 5.50. Local, lug boxes, 1.65@1.75. Local White Rose, 4.75@5.00.

RHUBARB—Local stock scarce; per box, 1.15@1.30; few best high as 1.50.

SPINACH—Per dozen, 25@40.

SQUASH—Hubbard, 2.75@3.00 per cwt.; 2@3½ per lb.

SWEET POTATOES—Market strong. Lugs, 1.50@1.65; per cwt., 4.25@5.00.

TANGERINES—California stock, 8@10 per lb.; poor, 5@6.

TOMATOES—1 car California arrived; lugs, 1.50@1.65.

POULTRY—Prices to producers:

Hens, 3 lbs. and under, per lb.	.32
Hens, 3 lbs. and up to 3½ lbs., per lb.	.33
Hens, over 3½ lbs. and up, each per lb.	.34
Hens, colored 4 lbs. and over, each	.36
Broilers, 1 to 1½ lbs. each, per lb.	.32
Broilers, over 1½ lbs. and up, each per lb.	.35
Fryers, 2½ to 3 lbs. each, per lb.	.35
Roosters, soft bone, over 5 lbs. and up, lb.	.26
Roosters, per lb.	.20
Old cocks, per lb.	.20
Ducklings, Pekins, 3½ lbs. and up, each, per lb.	.32
Ducklings, others than Pekins, 3½ lbs. and up, lb.	.30
Ducks, old, 3½ lbs. and up, each, per lb.	.30
Geese	.25
Young Tom turkeys, 18 lbs. and up, lb.	.44
Hen turkeys, dressed, 7 lbs. and up, per lb.	.41
Rim turkeys, 8 lbs. and up, each, per lb.	.40
Young Tom turkeys, dressed, 12 lbs. up, each, per lb.	.50
Old Tom turkeys	.40
Old Tom turkeys, dressed, per lb.	.41
Squabs, 9 lbs. per doz. and under, per lb.	.45
Squabs, over 9 lbs. and up, per doz., lb.	.47
Old pigeons, per doz.	1.00
Belgian hares, 3 to 3½ lbs. each, per lb.	.17

GRAIN MARKET HAS ERRATIC TENDENCY.

BULLISH INFLUENCES AT CHICAGO SEEM DISCOUNTED FOR TIME BEING.

[EXCLUSIVE DISPATCH.]

CHICAGO, Jan. 9.—Action of the grain markets was taken as indicating that the bullish influences had been discounted for the time being. An irregular movement of prices was on with a fair supply of bullish news, which was taken advantage of by large holders to secure profits. At the finish prices were around the bottom with net losses of ½@1 cent on corn, ¼@¾ cent on oats, ½@¾ cent on rye and ¾ cent on barley.

For the third time this week May corn advanced to $1.37 only to react as the result of general commission-house selling at that figure. The action of the market was most erratic, breaking early, only to rally 1¾ cents on persistent buying by commission houses and shorts, but the close was easy and within ¼ cent of the bottom.

Corn—	Open.	High.	Low.	Close.
February	1.39	1.39½	1.37½	1.37½
January	1.41	1.41½	1.40¼	1.40¾
May	1.34¾	1.37	1.34½	1.35¾
July	1.34	1.35	1.33½	1.33¾
Oats—				
January	.87	.87	.80¼	.80½
May	.82¾	.83½	.82	.82¾
July	.78¼	.78¾	.77½	.77¾

NEW YORK, Jan. 9.—Wheat, spot, firm; No. 2, 2.05 f.o.b. steamer New York. Corn, spot, barely steady; No. 2 yellow, 1.71½ and No. 2 mixed, 1.70½ c.i.f. New York, ten-day shipment. Oats, spot, firm; No. 1 white, 1.01.

LATEST ALFALFA PRICES.

The alfalfa market yesterday was sluggish. According to the quotations given out at the office of the Alfalfa Growers of California the following prices ruled f.o.b. Los Angeles: Choice alfalfa, 36.00@38.00 per ton; choice dairy alfalfa, 37.00@39.00; No. 1 dairy alfalfa, 34.00@36.00; No. 1 alfalfa, 34.00@37.00; standard dairy, 31.00@34.00; standard alfalfa, 30.00@33.00.

RECORD PRICE FOR RICE.

[BY A. P. NIGHT WIRE.]

SACRAMENTO, Jan. 9.—What growers said was a record price for rice "as is" was bid today by the American Import and Export Company which offered .08½ a pound for 2500 bags held by the Pacific Rice Growers' Association.

DENVER METAL MARKET.

[BY A. P. NIGHT WIRE.]

DENVER, Jan. 9.—Bar silver, 1.34; copper, 18@19; lead, 7.75; silver, 8.75; tungsten concentration, 60 per cent. unit, 6.50@12.00.

Hydro-Electric Companies *in* California

MOODY'S *Analysis of Public Utilities* says: "Naturally the investor in public utility securities is interested greatly in the future outlook for population growth. Usually if a utility is located in a stagnant section where there is no steady growth in population or wealth production, such securities are not apt to be especially attractive unless they are unusually well secured or already have heavy equities back of them. During the past ten years some of the most successful records in the public utility line have been made in the far Western States where population has grown by leaps and bounds, and where a given territory has sometimes within a decade more than doubled in its capacity for consuming the service rendered by these companies. Thus, the junior grade bond issues and many stock issues of companies in these states, which were formerly uncertain speculations, have reached the place of substantial investments during this period."

California is growing more rapidly than any other state. We have no coal and in time we shall not have enough oil. **Hydro-Electricity is our only certain and lasting source of power.** *Write, call or telephone for our latest offerings of California hydro-electric company securities.*

BLYTH, WITTER & CO.

U. S. GOVERNMENT, MUNICIPAL AND CORPORATION BONDS

521 Trust and Savings Bldg. Phone Broadway 327
LOS ANGELES

PASADENA, 614 Chamber of Commerce Bldg. SAN DIEGO, 634 First National Bank Bldg.
SEATTLE SAN FRANCISCO NEW YORK

NEW ISSUE.

Canadian Northern Railway Company

Equipment Trust 6% Gold Certificates

Company Pays Federal Normal Income Tax Up To 2%

DATED December 1. DUE $375,000 Semi-Annually June 1920 to Dec. 1929.

Interest Payable June and December 1, at Philadelphia.

AUTHORIZED $7,500,000 OUTSTANDING $7,500,000

Certificates are issued under terms of a trust agreement and are secured by equipment costing over ten million dollars. Over 25% of cost will be paid in cash now and will in three and a half years be over fifty per cent.

Under Canadian Laws equipment charges are considered operating expense and therefore have priority over principal and interest on the mortgage bonds.

Practically the entire capital stock of the Canadian Northern Railway is owned by the Canadian Government.

WE OFFER SUBJECT TO SALE:

$5000 due June 1, 1926, at 97.40. $5000 June 1, 1927, at 97.09.
$5000 due Dec. 1, 1927, at 96.94. $5000 June 1, 1928, at 96.50.

Accrued interest to be added.

At above prices Notes will yield 6½%.

Stevens, Page & Sterling
STOCKS and BONDS
Private Wires to New York

T. C. STEVENS, JAMES R. PAGE, H. C. STERLING
PHONES: 61872, PICO 3076
610 Van Nuys Building, Los Angeles, Calif.

$3,800,000

Fresno County Highway 5% Bonds

Due serially $130,000 each year—June 1, 1930-59

Dated June 1, 1919. Interest payable semi-annually June 1 and December 1.

Available as security for deposit of State, County and Municipal funds, and in our opinion as security for postal savings deposits.

EXEMPT FROM FEDERAL INCOME TAXES

FINANCIAL STATEMENT

Assessed Valuation (non-operative property) 1919.....$116,461,465
Total Outstanding Bonded Debt (including this issue)..... 4,800,000
Population estimated.....115,000

Fresno County, one of the five richest agricultural counties in the United States, with an area of 3,862,400 acres is almost three times the size of the State of Delaware. The principal products of the County are raisins, fruit, stock, grain and oil. The diversity of its products is evidenced from the fact that its production of raisins (in which crop it stands foremost in the world) is only approximately 10% of its total annual production.

The County is traversed by the main lines of the Southern Pacific and Santa Fe Railroads.

Fresno, the county seat, has a population of approximately 40,000 and is one of the most progressive and substantial inland cities of California.

At prices to yield 4.80%

We consider this offering most attractive at this price owing to the small debt and the great wealth of this County, which is one of the most attractive and productive in the State of California.

Legality approved by Messrs. Goodfellow, Eels, Moore & Orrick, San Francisco.

Offered subject to prior sale and change in price.

All statements herein are official or are based on information which we regard as reliable, and while we do not guarantee them, they are the data upon which we have acted in the purchase of this stock.

BOND DEPARTMENT

BANK OF ITALY
7th and Broadway, Los Angeles

FREE
Copy of report made by eminent geologists on Seven Lakes District, McKinley County, New Mexico.
Harry A. Meyer & Co.
400-10 Hibernian Bldg.
Fourth and Spring Sts.
Bdwy. 3907. Los Angeles, Cal.

LIBERTY BONDS
Bought and Sold
at daily Stock Exchange prices.
All stocks and bonds handled.
E. H. SCHIEK & CO., Brokers
Members L. A. Stock Exchange
Phone 3091. 609 I. W. Hellman Bldg.

STEVENS, PAGE & STERLING
STOCKS AND BONDS
PRIVATE WIRES TO NEW YORK.
F. C. Stevens James R. Page H. C. Sterling
61872—Pico 3076 610 Van Nuys Bldg.

CAL. GUSHER FIELD
A limited amount of stock at $1.
RICHFIELD UNION PETROLEUM CO.
Phones, 60000, Pico 130. 1010 Trust and Savings Bldg., Los Angeles, Cal.

WM. CHEADLE BORCHERS
BONDS AND INVESTMENTS.
608-610 Trust & Savings Bldg. Los Angeles, California.
Telephone Broadway 161.

Stephens & Company INVESTMENT SECURITIES
621 SOUTH SPRING STREET

Investment Securities

*A copy of our January Circular of Tax Exempt Municipal and Corporation Bonds and Prefer

PIONEER HOUSE
E. F. Hutton & Co.
MEMBERS
New York Stock Exchange
New York Cotton Exchange
Chicago Board of Trade
120 West Fourth Street
Home Phone 10256, Sunset Main 5170
Hotel Alexandria
Home Phone F7216, Sunset Main 8960
Pasadena—Hotel Maryland
Tel. Fair Oaks 66
Through Wires to
Chicago and New York
Without Relay.

We have a limited number
PLEASANT GROVE
ROYALTY
SYNDICATE UNITS
E. S. ALDRICH
Stock and Bond Broker
202 I. W. Hellman Bldg.,
Los Angeles, California.
Phone 61868.

HARRINGTON - DUMAS
OIL COMPANY
The Business Man's Company,
Offers a Limited Amount of Stock at
Par $1.00
Phone Edwy. 3612. 1206 Haas Bldg.

COTTON SEED
For sale pure Durango cotton seed grown in San Joaquin Valley, California, from this year's crop. Staple one and one-quarter inch. Brought growers sixty cents per pound for list. Have limited amount only to offer.
"California Products Company
Fresno, California"

DUQUESNE LIGHT COMPANY 1ST MORTGAGE 6s 1949
May be bought through us under the "CUMULATIVE SAVING" Plan.
LEAFLET ON REQUEST
RAYMOND & DALGLEISH
Dealers in Bonds and Stocks
19 South Marengo Avenue
Phone 8500 Colorado Pasadena, Cal.

Audits Tax Reports Systems
KLINK, BEAN & COMPANY
PUBLIC ACCOUNTANTS
1020 Title Insurance Building
Los Angeles.
San Francisco 60605—Main 2195. Los Angeles

BONDS STOCKS
ANDREWS & CO.
MERRIT BLDG.
Telephone 60715.
Branch Offices in Principal Cities

A. H. CRARY & CO.
MEMBERS CHICAGO BOARD OF TRADE
Stocks, Bonds, Grain, Cotton
DIRECT PRIVATE LEASED WIRE.
65304. 119 W. Fourth St., Los Angeles. Main 7559.
129 WEST FIRST ST., LONG BEACH

PRIVATE WIRES, COAST TO COAST
A. H. WOOLLACOTT CO.
STOCKS BONDS GRAIN COTTON
Members Los Angeles-San Francisco Stock Exchanges.
Orders promptly executed on Local and all Eastern Exchanges.
228-282 I. W. Hellman Bldg. Phone Main 44.

Merrill, Lynch & Company
MEMBERS (NEW YORK, CHICAGO, DETROIT STOCK EXCHANGES.
INVESTMENT SECURITIES.
COMMERCIAL PAPER.
216 VAN NUYS BLDG. PHONE 93875.

LOGAN & BRYAN
Members New York Stock Exchange. New York Cotton Exchange
Chicago Board of Trade
LOS ANGELES OFFICE, 210 WEST SEVENTH STREET
L. N. STOTT, Resident Partner. DEWITT HARLOW, Manager.

E. L. McCormack & Co.
410 Van Nuys Building
Phone Pico 666.
Bonds and Stocks
Member L. A. Stock Exchange.

Wilson, Lackey & Co.
Stock and Bond Brokers. Orders Executed All Exchanges.
414 I. W. Hellman Bldg.
Los Angeles, Main 2751.
"Quick, Satisfactory Service."

R. H. MOULTON & COMPANY
Specialize Exclusively in Government and Municipal Bonds.
Government Department is equipped to buy and sell all Liberty Loan and Victory Loan Issues.
60827 400 Title Insurance Bldg. Main 200.

ESTLE INVESTMENT COMPANY, INC.
Stock & Bond Brokers
Member L. A. Stock Exchange.
60218 480 I. W. Hellman Bldg.

FRED C. ADAMS
310 CITIZENS NAT. BANK BLDG. HOME PHONE 64604.
Will Buy or Sell New York or Local STOCKS AND BONDS

BLANKENHORN-HUNTER-DULIN CO.
INVESTMENT SECURITIES
1003 American Nat. Bank Bldg., San Francisco. 400 Trust & Savings Bldg., Los Angeles. Main 6801. 230 E. Colorado St., Pasadena.

Wm. R. Staats Co. DEALERS IN MUNICIPAL AND CORPORATION BONDS
ALSO EXECUTE COMMISSION ORDERS IN LISTED SECURITIES
SAN FRANCISCO Los Angeles, 416 W. Fourth St. PASADENA

The Times Second Financial and Market Page

NEW YORK STOCK EXCHANGE

[BY A. P. NIGHT WIRE.]

NEW YORK, Jan. 9.—Stagnation ruled during the greater part of the day's superficial stock market, the sluggish movement representing nothing more than efforts of traders to "scalp" fractional profits on the rise or decline.

Oils, motors and kindred specialties were responsive to pressure with tobaccos and food issues. Steels, equipments and metals were comparatively steady and occasionally strong, and rails were relegated to obscurity.

The market was most active and average prices highest in the last hour, when Baldwin Locomotives, United States Steel and minor details strengthened perceptibly, despite the advance in call loans from 6 to 10 per cent. Sales amounted to 750,000 shares.

Money on demand had been plentiful all day, and the only plausible explanation for the higher rate in the later dealings was that some brokers suddenly found themselves without funds to carry over into the coming week.

British and German rates were weak again, but Paris quotation was slightly higher. A feature of the international credit situation was the repayment of Czecho-Slovakia of a six months' loan for $6,300,000 made by a local banking syndicate.

Bonds were irregular, domestic rails and industrials, also Liberty and foreign issues, recording nominal gains and losses. Total sales (par value) aggregated $14,850,000. U. S. bonds were unchanged on call.

Mercantile paper, 6. Sterling, demand, $3.73 1-2; cables, $3.73 1-4. Time loans, strong, 60 days, 90 days and 6 months, 7.

Bar silver, $1.34. Mexican dollars, $1.01 7-8.

LONDON, Jan. 9.—Bar silver, 78 1-2d per ounce. Money, 3 1-2 per cent.

STOCK QUOTATIONS IN NEW YORK CITY.

(Furnished by Logan & Bryan, Members New York and Boston Stock Exchanges, Van Nuys Bldg., Los Angeles.)

NEW YORK, Jan. 9.—Following are the closing prices, sales, and high and low quotations today:

Sales.	Stocks—	High.	Low.	Closing bid.
100	Ajax Tire	8½	8½	8½
200	Alaska	1⅝	1⅝	1⅝
2,500	Alaska Juneau	2	2	2
100	Atlantic Gulf & W. I.	170	170	169
2,100	Allis Chalmers	51½	51	51½
200	Alloy Steel	50	50	50
300	Am. Agr. Chemical	92	91½	91½
500	Am. Beet Sugar	94	93½	93½
2,400	Am. Car & Fdy. Co.	141	138¾	140
200	Am. Car & Fdy. pfd.	115½	115	115½
8,700	Am. Can Co.	56⅝	55½	56½
100	Am. Cotton Oil	52	52	51
2,400	Am. Drug Syndicate.	12¾	11⅝	11⅝
200	Am. Express	101		101
200	Am. Hide & Leather	28	27½	27½
200	Am. Ice Sec. pfd.			65
3,800	Am. Int'l Corp.	116½	114¾	115½
400	Am. Linseed	16½	16	15¾
2,000	Am. Locomotive	102	100⅝	101½
100	Am. Locomotive pfd.			106½
1,000	Am. Steel Foundry.	45¾	44⅝	44⅞
2,500	Am. Smelt. & Ref.	86¾	85¾	86⅛
1,200	Am. Sugar	139¼	138	138½
4,800	Am. Sumatra Tobacco	99¼	94⅝	96
100	Am. Steel			100
2,600	Am. Tel. & Tel. Co.	97⅜	96⅝	97
2,100	Am. Woolen	81	80	81¼
500	Am. W. Paper pfd.	57½	57	57
4,600	Am. Woolen	150¾	150	150½
400	Am. Woolen pfd.	104¾	104	104
5,200	An. Zinc & Lead.	23¼	19¼	20⅜
100	Am. Zinc & Lead pfd.			58¼
2,500	Anaconda	69¾	67¾	68¾
1,300	A. T. & Santa Fe.	84¾	84	84½
101,000	Baldwin Locomotive.	120¾	116¾	120⅜
100	Baltimore & Ohio.	48¾	48¾	48¾
350	Balt. & Ohio pfd.	46¾	46¾	46¾
1,500	Bethlehem Steel B.	98¾	97¾	98
100	Beth. Steel pfd.			94
8,900	Butte & Superior Co.	26¾	25¾	25¾
1,900	Brooklyn R. T.	14¾	14¼	14¼
500	California Packers	82	81¾	81¾
500	Cal. Petroleum Co.	43¾	42¾	42¾
1,100	Canadian Pacific	141½	139½	139½
2,100	Central Leather	99¾	98¾	99¼
1,700	Cerro De Pasco	58	57	57¾
900	Cerro de Pasco.	58¾	57¾	58¼
900	Chandler Motors	127	120	120
100	Chesapeake & Ohio.	55¾	55¾	55¾
200	Chile Copper	19¾	19¼	19¼
100	Chino Copper	29¾	29	29
100	C. & G. W.	9	9	9
500	C. & G. W. pfd.	29¾	29¾	29¾
700	C. C. C. & St. L.	68¾	68	68¾
700	C. M. & St. Paul.	37	36¾	36¾
200	C. M. & St. Paul pfd.	59¾	59	59¾
200	Colorado Fuel & Iron.	45	44¾	45
4,500	Colorado Fuel & Iron.	45	41¾	42¾
4,500	Columbia Gas	61¾	60¾	61¼
900	Consolidated Gas	86	85	85¾
2,100	Corn Products	93	92	92¾
1,700	Crucible Steel	107¾	105¾	107
2,000	Crucible Steel pfd.	216¾	213¾	215¾
200	Cruicible Steel pfd.	99¾	99¾	99¾
8,000	Cuba Cane Sugar.	44¾	43¾	44¼
600	Cuba Cane Sugar pfd.	84¾	84¼	84¼
600	Delaware & Hudson.	117¾	115¾	116¾
100	Denver Mining.	34	34	34
1,900	Distillers Sec.	39¾	38¾	39¼
100	Dome Mines Co.	32	32	32
1,600	Erie.	13¾	13¼	13¼
100	Erie 1st pfd.	25¾	25¾	25¾
100	Gaston Williams	18	18	18
500	General Electric	161¾	161	161¾
2,400	General Motors com.	330¾	326	329¾
100	"General Motors pfd.	89¾	89¼	89¾
2,500	Goodrich Rubber Co.	80¾	80¼	80¾
100	Goodrich Rubber pfd.	101½	101½	101½
600	Great Northern pfd.	79¾	79¾	79¾
17,700	Green Cananea	27¾	27¼	27¼
1,100	Great Nr. Ore Ctfs.	40	39¾	39¾
1,000	Gulf States Steel	59	58	58¾
400	Haskell Barker	39	39	39
2,400	Inspiration Copper Co.	54¾	53¾	54¼
12,800	Int'l Alcohol	116¾	113¾	114
700	Int'l Harvester com.	130¾	130	129¾
2,400	Int'l Nickel	25¾	25¼	25¼
4,500	Int'l Paper	85	84	84¾
1,000	Interstate Calahan	20	19½	19½
100	Inter-Met. Co.	13	13	13
1,100	Inter-Met. Cons. pfd.	13	12¾	12
1,000	Int'l Marine	41¾	41¼	41¼
1,100	Int'l Marine pfd.	110½	109½	110¼
300	Kelsey Wheel	85	85	85
1,500	Kennecott Copper	31¾	31¼	31¾
400	Kelly Springfield com.	157¾	147	149¾
900	Keystone Tire Co.	47	45¾	46¾
2,900	Lackawanna Steel	68¼	67¾	67¾
300	Lee Tires	37¾	37	37¾
600	Lehigh Valley	44	44	44
200	Liggett & Myers.	200¾	200¾	200¾
100	Maxwell Motors	33	33	33¼
100	Do. 1st pfd.	62	62	62
100	Mar Dept. Stores com.	128	128	154
300	Mex. Consrvd Ctfs.	24¾	24¾	24¾
10,700	Mex. Petroleum Co.	214	211¼	213¾
100	Mex. Petroleum pfd.	106	106	106
400	Miami Copper Co.	25	24¾	24¾
2,200	Midvale Steel	51¾	50¾	51¼
100	Minn. & St. L.	13¾	13¾	13¾
200	Missouri Pacific	23¾	23¼	23¼
900	Missouri Pacific pfd.	41	41	41
900	National Lead	81¾	81	82¼
200	National Biscuit	87		87
200	Nevada Con.	16¾	16¼	16¾
500	N. Y. Air Brake.	110¾	110	110
200	N. Y. Central			69¼
1,500	New Scotia Steel	75	71¾	73¾
100	N. Y. N. H. & H.	30¾	28¾	29¼
400	Norfolk & Western	98	97¾	97¾
1,600	Northern Pacific	79	78¾	79¾
100	Nova Scotia	29¾	29	29
900	Ohio City Gas	48¾	48	48¾
600	Oklahoma Producers	9	8¾	8¾
900	Ontario Silver	9	8¾	8¾
500	Pacific Mail	38¾	37¾	38¼
5,800	Pan-American	103¾	102¾	103¼
600	Pan-American B	100¾	99¾	100½
2,800	Pan. R. R. Co.	43¾	42¾	43¼
1,500	Pan. Mercantile com.	98	97	97¾
500	Pandele's Gas	38	38	38
12,100	Penn. Seaboard Co.	41¾	40¾	41¼
12,600	Pierce-Arrow	18¾	17¾	17¾
11,600	Pierce Oil	22¾	21¾	21¾
100	Pittsburgh Coal	61¾	61¾	61¾
400	Pitts. & W. Va. com.	27	26¾	26¾
900	Pressed Steel Car	100¾	98¾	99¾
200	Pressed Steel Car pfd.	100	100	100
100	Pond Creek	25¾	25	25¾
100	Pullman	118	116	116
100	Ry. Steel Spring	62	61¾	62
200	Ry. Steel Springs Co.	89¾	86¾	89¾
100	Reading	87¾	87¾	87¾
27,200	Republic I. & S.	118¾	116¾	117¾
200	Rock Island	27	27	27
300	Rock Island pfd.	51	51	51
100	Rock Island Oil.			29¾
8,700	Russell Motors	66	65¾	66
17,700	Royal Dutch N. Y.	105¾	103¾	104¾
100	Sanley com	48½	48½	48½
300	Sanley pfd	90	90	90
24,000	Saxon Motors	18¾	17¾	18¼
100	Sears-Roebuck Co.	230	230	234
20,000	Shattuck Arizona	40¾	40¾	40¾
200	Shattuck Copper Co.	12¾	12¾	12¾
6,000	Shell Co.	30¾	29¾	30¼
500	S. L. & A. F. com.	17¾	17¾	17¾
6,300	Southern Pacific	102¾	101¾	102
800	Southern Railway.	29¾	29¾	29¾
100	Southern Ry. pfd.	55	55	55
17,700	Standebaker com	109¾	106¾	106¾
500	Studebaker 1st	104¾	104¾	104¾
100	Third Avenue Ry.	15	15	15
1,500	Tennessee Copper	31¾	31¼	31¼
3,400	Texas Oil	222	217	220
700	Texas Pacific	40¾	40¾	40¾
100	Texas Pacific Coal	40¾	40¾	40¾
85,100	Transcontinental Oil.	32¾	30¾	30¾
100	Union Oil of Delaware.	32¾	32¾	32¾
1,800	Union Pacific	122¾	122	122¾
200	Union Pacific pfd.	83	83	83
200	Union Tank Car.	98	97¾	97¾
700	Utah Copper	77¾	77¼	77¼
100	Utah Securities	11¾	11¾	11¾
200	United Food Products.	69¾	68¾	68¾
10,000	United Fruit Co.	196¾	193¾	193¾
1,000	Cons. Textile Corp.	30¾	29¾	30
4,600	United R. R. E. & F.	17¾	16¾	16¾
100	U. S. Express	31¾	31¾	31¾
17,500	U. S. Industrial & Chem.	58¾	57¾	57¾
17,400	U. S. Rubber	127¾	124¾	124¾
900	Do. 1st pfd.	116¾	115¾	116
44,900	U. S. Steel Cor.	107¾	105¾	106¾
1,200	U. S. Steel Cor pfd.	115¾	115	115
500	U. S. Smelting	75	73¾	73¾
500	U. S. Chr. Chemical Co.	58	58	58
400	Do. pfd.	108	108	108
500	Wabash	8¾	8	8¼
300	Wabash pfd.	29¾	29¾	29¾
300	Western Union	99	97¾	97¾
400	Westinghouse	54¾	53¾	53¾
200	Western Md. com.	11	11	11
300	Western Pacific com.	25¾	25	24¾
300	W. & L. E.	12¾	12¾	12¾
100	W. & L. E. 1st pfd.	47	47	47
800	White Motors	62¾	61¾	62¼
5,100	Willys Overland	20¾	20	20¾
900	Wilson Co. com.	27	27	27
100	Woolworth com.	128¾	128¾	128
1,700	Int'l Cash.	123¾	121¾	122¼
8,600	Middle States Oil.	68¾	64¾	66¾
800	Worthington Pump	100		100
100	Pitts. Motors			100
700	Stromberg	80¾	79¾	80
2,500	Rock Phosphate	15	14¾	14¾
100	Bethlehem Motors	25¾	25¾	25¾
900	Famous Players	97	90	90½
1,100	Pacific Oil	28¼	27½	27½
200	General Cigars com.	73¾	72¾	73
200	General Cigars pfd.	94	90¾	94

BONDS.

$ 802,000	Liberty 3½s	99.90	99.80	99.80
54,000	Do. 1st 4s.	96.10	92.90	93.00
258,000	Do. 2nd 4s.	91.90	91.80	91.90
32,000	Do. 1st 4¼s.	93.90	93.30	93.30
1,046,000	Do. 2nd 4¼s.	92.50	92.32	92.50
2,994,000	Do. 3rd 4¼s.	94.90	94.50	94.50
4,151,000	Do. 4th 4¼s.	92.68	92.54	92.56
206,000	Victory 4¾s.	99.10	99.00	99.00
1,294,000	Victory 4¾s.	99.00	98.90	98.90

*Ex-dividend. **Rights.
Total sales of stocks—770,900 shares.
Total sales of bonds—$15,022,000.

LISTED NEW YORK BOND QUOTATIONS.

[Furnished by Logan & Bryan, Members New York and Boston Stock Exchanges, Van Nuys Bldg., Los Angeles.]

NEW YORK, Jan. 9.—Following are quotations on active bonds today:

Bonds—	Closing Bid.	Asked.
Amer. Smelt. & Ref. 5s.	86	86¼
Amer. Tel. Col. 5s, 1946.	82	82¼
Amer. Tob. 6s.	98	98½
Atchison Gen. 4s, 1995.	79¾	80
B. & O. Ref. 5s, 1995.	69½	69¾
B. & O. Conv. 4½s, 1933.	65	65¼
Cal. Gas Unifying 5s, 1937.	89¾	90
C. M. & St. P. Conv. 4½s, 2014	68	68½
C. M. & St. P. Gen. & Ref. 4½s, 2014	68¾	69
C. R. I. & P. Ref. 4s, 1955.	67¾	67¾
D. & R. G. Col. 4s, 1936.	66	67
Great Northern 4½s, 1961.	83	83
Illinois Central Joint 5s, 1953.	91	92
Missouri Pacific Ref. 5s 1923.	91	91¾
Missouri Pacific Ref. 5s, 1923.	91	91¾
Missouri Pacific Gen. 4s, 1975.	68¾	69
Northern Pacific P. L. 4s, 1997.	78	78¾
Pacific Gas Gen. 5s, 1942.	82¾	82¾
Russian Int. 5½s, 1926.	20	20
Russian Ext. 6½s, 1921.	26	26
Rio Grande Western 1st 4s, 1939.	65	67
St. L. & S. F. P. L. 4s, 1950.	58½	59¼
St. L. & S. F. Adj. 6s, 1955.	69	69¾
St. L. & S. F. Inc. 6s, 1960.	43	44¾
St. L. S. W. Inter. 5s, 1952.	57½	60¾
Southern Pacific Conv. 5s, 1934.	100¾	100¾
Southern Pacific Ref. 4s, 1955.	78¾	78¾
Union Pacific 1st 4s, 1947.	84¾	83
Western Pacific 5s, 1946.	84½	84¾
W. U. Tel. Col. Tr. 5s, 1938.	80¼	84
Wilson 6s, 1941.	98	98½
Liberty 3½s.	99.94	99.98
Liberty 1st 4s.	93.08	93.12
Liberty 2nd 4s.	92.00	93.04
Liberty 1st 4½s.	93	93
Liberty 2nd 4s.	92.00	92.04
Liberty 3rd 4½s.	93.08	93.12
Liberty 4th 4¼s.	92.00	92.04
Victory 4¾s.	99.06	99.10

7½%
Increasing Costs of Living Require That You Increase Your Interest Return
Convertible Trust Certificates offer the opportunity. A postcard will acquaint you with the facts of this safe, conservative investment.
Elliott & Horne Company
453 SOUTH SPRING STREET
Bond Dealers Since 1904
Main 7255 Automatic 10208

Legal.

Annual Meeting of Stockholders.

The annual meeting of the stockholders of the Los Angeles Gas and Electric Corporation will be held at the company's office, No. 645 South Hill street, Los Angeles, Cal., on Wednesday, the 28th inst., at 2:00 o'clock p.m., for the purpose of electing a board of seven directors to serve for the ensuing year, and until their successors shall have been elected and qualified, and also to transact such other business as may be presented for their consideration.

T. P. McCREA, Secretary.
Los Angeles, Cal., January 6, 1920.

Annual Meeting of Stockholders.

The annual meeting of the stockholders of the Los Angeles Gas and Electric Company will be held at the company's office, No. 645 South Hill street, Los Angeles, Cal., on Wednesday, the 28th inst., at 2:45 o'clock p.m., for the purpose of electing a board of five directors to serve for the ensuing year, and until their successors shall have been elected and qualified, and also to transact such other business as may be presented for their consideration.

T. P. McCREA, Secretary.
Los Angeles, Cal., January 6, 1920.

Annual Meeting of Stockholders.

The annual meeting of the stockholders of the Los Angeles Lighting Company will be held at the company's office, No. 645 South Hill street, Los Angeles, Cal., on Wednesday, the 28th inst., at 3:15 o'clock p.m., for the purpose of electing a board of five directors to serve for the ensuing year, and until their successors shall have been elected and qualified, and also to transact such other business as may be presented for their consideration.

T. P. McCREA, Secretary.
Los Angeles, Cal., January 6, 1920.

Annual Meeting of Stockholders.

The annual meeting of the stockholders of The Los Angeles Electric Company will be held at the company's office, No. 645 South Hill street, Los Angeles, Cal., on Wednesday, the 28th inst., at 3:45 o'clock p.m., for the purpose of electing a board of five directors to serve for the ensuing year, and until their successors shall have been elected and qualified, and also to transact such other business as may be presented for their consideration.

T. P. McCREA, Secretary.
Los Angeles, Cal., January 6, 1920.

EASTERN CITRUS MARKET.

CITRUS FRUIT SHIPMENTS.
SOUTHERN CALIFORNIA.

	Oranges.	Lemons
January 8	91	0
Total cars to date this season	3,880	634
Total cars to same date last season	2,483	1,224
CENTRAL CALIFORNIA.		
January 7	11	1
Total cars to date this season	2,208	125
Total cars to same date last season	2,108	134
NORTHERN CALIFORNIA.		
January 7	1	0
Total cars to date this season	280	20
Total cars to same date last season	227	0

[EXCLUSIVE DISPATCHES.]

NEW YORK, Jan. 9.—Eleven cars of navels and six cars of Valencias sold. Market is lower on oranges. Raining.

NAVELS—	Avge.	NAVELS—	Avge.	NAVELS—	Avge.	VALENCIAS—	Avge.
Mallard, RMCo	$3.80	Elderwood, LMx	3.85	Peasant, AHz	3.15	Golden Fleece, ACG	1.05
Honor Bright, SHx	4.10	Elpahco, LMx	4.20	Kenilworth, Imp.,		Whittier, STx	4.40
Yankee Doodle, SHx	2.25	Fair Oaks, HCx	2.05	AHz	3.55	Pico, STx	2.05
Reality, SHx	1.70	Fruitland, HCx	1.65	Peasant, Imp., AHz	3.85	Greenleaf, STx	2.05
Nature's Rest, TCx	4.10	Pocahontas, TCx	4.05	Mt. Whitney, TCx	5.45	Pico, STx	2.35
Sapowet, TCx	2.80	Hiawatha, TCx	2.40	Dawn of Gold, TCx	3.65	Montezuma, STx	3.75
Red Label, CCx	3.15	Monarch, LMx	2.65	VALENCIAS—	Avge.	Toltec, STx	2.40
Happy Boy, CCx	1.80	Kenilworth, AHz	4.90	Golden Fleece, ACG	1.70	Montezuma, STx	4.05
				Green Cen., ACGx	1.80	Toltec, STx	2.45

BOSTON, Jan. 9.—Four cars of oranges sold. Market is unchanged.

NAVELS—	Avge.	NAVELS—	Avge.	NAVELS—	Avge.	VALENCIAS—	Avge.
Checkers, LMx	$4.75	Pocahontas, TCx	4.85	Lily, LMx	5.20	Montezuma, STx	3.45
Capitol, LMx	4.20						

ST. LOUIS, Jan. 9.—Three cars of oranges sold. Market easier account condition.

NAVELS—	Avge.	NAVELS—	Avge.	NAVELS—	Avge.
Red Fan	$3.40	Happy Boy, CCx	2.45	Ruskin, std., LMx	3.40
Red Label, CCx	2.65	Commonwealth, LM	2.50		

PITTSBURGH, Jan. 9.—Two cars of oranges sold. Market is steady on oranges.

NAVELS—	Avge.	NAVELS—	Avge.	NAVELS—	Avge.
Hiawatha, TCx	$5.10	Oakleaf, TCx	2.90	Mutti, TCx	2.10

CLEVELAND, Jan. 9.—Two cars of oranges sold. Market is unchanged.

NAVELS—	Avge.	NAVELS—	Avge.	NAVELS—	Avge.
Yosemite, C&D	$3.35	Excelsior, C&D	3.20	Marmorite, S&D	4.25

Note—No sales of citrus fruit in Cincinnati or Philadelphia Friday.

DUN'S WEEKLY REVIEW OF TRADE.

[BY A. P. NIGHT WIRE.]

NEW YORK, Jan. 9.—Dun's tomorrow will say:

"The first full week of the New Year, as was not unexpected, passed with many of the features that had made 1919 a notable economic period still conspicuously present. General price tendencies have reflected no departure from the upward swing. Dun's list of wholesale quotations, again embodying the more familiar characteristics, and certain essential commodities that had experienced yielding such hides, have responded promptly to the re-entry of important buyers into the markets, or to other supporting influences, and are now distinctly firmer. Demands in most primary channels run beyond available supplies of the better classes of goods, which are chiefly wanted, and strength in prices is a logical concomitant of such condition. While nearly all consumers are bujedted from the special retail sales in some lines, so in textiles, yet few, if any, complete stocks of permanent goods. While living costs have made themselves manifest, however certain it may be that the existing situation has not yet reached its limit definitely.

—Weekly bank clearings, $10,021,008,000.

NEW YORK CURB CLOSE.

[Furnished by Logan & Bryan, Members New York and Boston Stock Exchanges, Van Nuys Bldg., Los Angeles.]

NEW YORK, Jan. 9.—Closing quotations:

	Close— Bid.	Asked.		Close— Bid.	Asked.
Industrials—			Mariaval Oil	9	10
Air Reduc.	47	50	Prod. & Ref.	9¾	10
Actna Exp.	8	8½	C. Asphalt.	127	127½
Chevrolet	3250		Mining—		
Curtiss Aero.	10	12	Big Ledge.	7-16	⅜
Holly	47	50	B. & N. Y.	⅛	⅜
Do. pfd.	94	98	Cal. & Ariz.	⅛	⅜
Lake Torp.	2¾	3¼	Caledonia	35	35
Maxim		¼	Can. Cop.	1¼	1⅝
Nat. Boat.	17	18	Cons. Ariz.	⅝	¾
United M.	55	70	Rescr	17	17½
U. S. Steam			R. Candy	17½	18
Motor—			Davis Daly.	1¾	2
Wright-M.	3¾	3¾	G. Monster.	20	25
Rub. M.	16	16¾	Hecla	⅝	¾
Peerless	40	45	Howe S.	3¾	4¼
Pictograph	9	10	Iron Hos.	⅛	⅜
Portola	8¼	9¼	Kerr Verde	8-16	½
Gillette	185	188	Kerr Lake	4¾	4¾
T. B. Ex.	29	31	Magmel Cop	25	25
Oil—			Mascot	3¾	3¾
Barnett	1-32	1-16	Motherlode.		
Bos. & Wyo	1¾	1¾	pfd.	58	60
Comlon	9¾	9¾	Nipissing	8	8
Rubber	15	17	Nipissing	11¾	12
Tono. Dev.	2⅜	2⅝	Ohio Cop.	3-16	5-16
101 Basin.	3¼	3½	Raz Flat.	3¾	4
Fed. Oil	4¾	4¾	Stewart.	15	20
Glen Rock.	3¾	4¼	Success	2	2
Glen Rock.	2¾	3¼	Tono Ex.	2¾	2¾
Merritt	20¾	21¼	U. V. Ex.	41	42
Mineral Ref.	169	170	Verrington	4	4¼
Midwest Oil	1¾	2¼	Cons. Cop.	5¼	5¾
Do. pfd.	1¾	2¼	Cuba	415	420
Northwest.	40	50	Do. pfd.	73½	74½
Okmulgee	1	1¼	Bankers	43¾	44
Sapulpa		7¾	Deb. R.	164	167
Sequoyah	⅝	1	Deb. C.	106	107
Island Oil.	6	6¼			

OIL STOCKS.

[Furnished by A. H. Crary & Co., 119 West Fourth street, Los Angeles.]

NEW YORK, Jan. 9.—Closing quotations:

	Close— Bid.	Asked.		Close— Bid.	Asked.
Anglo	31	31	S. W. P. P.	100	101
Atl. Ref.	1600	1640	S. Oil Cal.	330	335
Borne S.	460	480	S. Oil Ind.	740	799
Chalmers	98	101	S. Oil Kan.	687	710
Chrough	265	270	S. Oil Ky.	460	485
Continental.	550	575	S. Oil Neb.	530	550
Cosden	37	40	S. Oil N. Y.	740

OLUTE
Y FIRST
vings, Dividends, or
Securities with
ate Safety
business of the Mortgage Guar-
sident Mortgage Guarantee
President Mortgage Guaran-
Vice-President Mortgage Guar-
sident Title Insurance and
Title Guarantee and Trust
L. A. Trust and Savings
dent Merchants' National
st First National Bank
rt Wm. R. Staats Company.
man of Board, First Na-
iana, California.
sident Farmers' and Mer-
nk.
sident Home Savings Bank.
ed Mexican Petroleum Co.
Citizens' National Bank.
r Farmers' and Merchants'
ector First National Bank.
Wolvenny, Milliken & Fuller.
ger Times-Mirror Company.
e-President First National
ank.
ntialist.
ent Account Today
ay be put to work in Guaranteed
gs at 5½ per cent. Interest.
GUARANTEE
PANY
dams, President.
ncome of $13,000,000.
Street, Los Angeles.
Main 6507.

LAND
ASES IN
W MEXICO
We own or offer cover land
ing to with active oil de-
ment in the Midway Dome,
Kern County and Chaves County
Fields. Dome, in DeBaca
ty, and in Pecos Valley, New
ico County.
This sale are producing at
average depth of 337 feet.
Write us for full information and
if it seems worth the price of
ticket to us at its lowest.
Land Leasing Co.
03 S. Spring St.
Second Floor.

LAND
NG CO.
UR Chance!
Miss It.
Valley is one of the most
of oil fields in the West.
ntral Valley Stations have
what there is oil in the
nd your judgment as good
to venture a few hundred
ce of winning a fortune?
mend speculative imperial
ns to the Brawley well—
the smallest risk.
ow listed.
Evenings.
to 11:00.

SPRING ST.
FLOOR
American Securities Co.
FOR SALE
200 Continental Oil & Refining
2,000 Ranger Oil
600 Rex Oil
3,000 True Oil
200 Richfield Con.
200 Belle of Montebello
1,000 Trojan Oil
200 Frank Oil
50 Mission Baking Powder
100 Sampson Tire
Will pay cash for Beatty on Yorba, Belle McLeod, Richfield Consolidated. Highest price paid for issues of Liberty Bonds. We buy or sell all stocks passed by the Commissioner of Corporations.
828 Story Bldg. Pico 3300

We Buy and Sell These Active California Oil Stocks
Allied Petroleum, Beatty, Bell of Montebello, Richfield Yorba, Rio Grande, Maple-McLeod, Trojan and Yorba. Prices quoted on request.
LIBERTY BONDS BOUGHT AND SOLD
OIL LAND LEASES IN McKINLEY COUNTY, NEW MEXICO, FOR SALE.
J. C. BURCH & COMPANY.
619 South Spring Street, Ground Floor. Phone Bdwy. 3511

THE MACANDARUBA CO. OF CALIFORNIA
Wants a first-class stock salesman for the Kinetic Tire Cushion, bearing 8% on the preferred stock, and a bonus of 50% of the common stock is given for a few days only. Address S, box 488, TIMES BRANCH OFFICE.

Windsor Square
Wilshire's
Highest Class — Lowest Price
Residence Property.
R. A. ROWAN & CO.
200 Title Insurance Bldg.

Leases in
OIL RIVER BASIN,
New Mexico,
at $10.00 per acre.
Send for information.
W. A. STUART, Investment Broker,
620 Merchants' National Bank Bldg.,
Los Angeles, Cal.

W. C. BRAMHAM
Investors!
are recommended and
basis for immediate
delivery, the fol-
lowing:
Ranger Oil Co.
Rob el Mesto
Belle.
Allied Petroleum
Rebecca Oil & Gas
Rebecca Oil
Little Wonder
Cimarron Oil Co.
All dealings Under
Brokers
Basis quoted.
MAIN FLOOR OFFICE
257 SPRING ST.

Texas Treasure
Oil Co.
Stock now selling at
Treasure Oil Co.
Stock Bldg.
Los Angeles

ORTUNITY
Organization
Memberships.
your judgment as good
to venture a few hundred
ce of winning a fortune?
mend speculative imperial
ns to the Brawley well—
the smallest risk.
ow listed.
Evenings.
to 11:00.

LOUISIANA
L BULLETIN
Issued by one of the Leading Oil
Companies of the State of Louisiana
Contains reports of the Oil Fields, Com-
panies, Oil and Gas Leases, Oil Stocks
for sale by bona fide brokers, etc. Oil
and Gas is a gradual and it
pays to get in at its lowest.
Y. HALL & CO.
Bldg. Main 8372.

Oil Co.
Stock
Bldg.

Leases
Contracts
Real Estate
Bought & Sold
Glover
Story Bldg.

Third Financial and Market Page

SAN FRANCISCO LIST ON MINING STOCKS.

[Following are today's quotations and sales on the San Francisco Stock Exchange, furnished by A. W. Coote 614 South Spring street, member Los Angeles and San Francisco Stock Exchanges.]

SAN FRANCISCO, Jan. 9.—Quotations:

Sales.	Dinde District—	Bid.	Asked.
	Allied Divide	.03	.04
1,000	Alto Divide	.09	.10
	Ajax	.04	.05
	Argentine	.02	.03
1,000	Belcher Divide	.02	.03
11,500	Belcher Extension	.02	.03
1,200	Ben Hur	.11	.12
2,000	Bevin	.04	.05
1,000	Butte	.10	.11
1,500	Broadway Divide	.04	.05
	Calaspa	.02	.03
1,000	Chariot Divide	.02	.03
1,500	Divide Extent	.02	.03
7,000	Divide Oxide	.05	.06
8,000	Divide Comet	.05	.06
75,000	Divide Extension	.03	.04
1,000	Divide Junior	.01	.02
2,500	East Divide	.04	.05
	Eel Divide Extension	.01	.02
	Eureka	.01	.02
7,000	Florence Divide	.01	.02
	Frisco	.01	.02
12,000	Giant Divide	.03	.04
1,000	Gold Bond Divide	.11	.12
1,000	Gold Wedge Divide	.04	.05
1,500	Gold Zone Divide	.03	.04
4,000	Golden Divide	.02	.03
	Harwill	.01	.02
	Hennessy	.01	.02
4,400	Home	.03	.04
1,000	Hub Divide	.03	.04
	Jack Divide Extension	.01	.02
13,000	Hornshaw	.04	.05
	Homestake	.02	.03
	Jumbo	.01	.02
	Kay	.01	.02
	Kay's Divide	.01	.02
	Kenilworth	.10	.11
	Kewanna	.04	.05
	Liberty		.02
	Mabel Divide		.02
	Mohawk Divide	.05	.06
5,000	Myra	.10	.12
	Nevada	.02	.03
	North Divide	.02	.03
	Northeast Divide	.02	.03
4,000	Northern	.03	.04
	Nuka		.01
	Reno		.01
	Sahara		.01
500	Scotia Divide	.02	.03
	Royal	.01	.02
	Sunbeam	.01	.02
7,000	Thomson	.02	.03
1,000	Tonopah	.06	.07
1,400	Tonopah Divide	3.00	3.10
24,000	Tonopah Belmont	.20	.21
4,000	Tonopah Extension	.16	.17
	Trilby		.01
	Tivoli Divide	.15	.17
	Victory Divide	.15	.16
1,000	West Divide	.02	.03
	Western	.05	.06
	Wilson	.02	.03
	Wonder Divide	.02	.03
	Work	.13	.14
	Midway	.02	.03
2,000	Troy Divide	.02	.03
5,000	Tonopah Divide	.02	.03
	Old Dinde—		
	Clarmont	3.50	....
	Palmer Union	.07	.08
	Palmer Union pfd	.34	.35
	North American Oil	1.92½	....

STOCKS AND BONDS IN SAN FRANCISCO.

[BY A. P. NIGHT WIRE.]

SAN FRANCISCO, Jan. 9. — Following are bid and asked quotations on the San Francisco Stock Exchange today:

Stocks—	Bid.	Asked.
Liberty Loan 3½s	90%	90½
Associated Oil Co. 1st 5s, 1951	94½	....
Cal. Gas & Electric Corp. & Ref. Inc. 5s, 1937	80	80½
Cities Elec. Co. 1st Mtg. 5s, 1937	84½	85
First National Trust Co. 1st Mtg. 5s, 1947	100	....
Gen. Pipe & Gas 1st Mtg. 6s, 1925	101¾	102¾
Great Western Power Co. 1st Mtg. 5s, 1946	94½	....
L. A. Electric Co. 5s, 1925	90	....
L. A. Gas & Elec. Corp. 1st Ref. Inc. 5s, 1939	....	91
L. A. Railway 1st Mtg. 5s, 1944	82½	84
L. A. Railway Corp. 1st & Ref. 5s 1949	....	65
Redondo Con. of Oil Corp. & Ref. 6s, 1942	75	....
Pacific Gas & Electric Co. Gen. & Ref. 5s, 1942	92½	93
Pacific Gas & Electric Co. 1st & Ref. 5s, 1942	73½	....
Pacific Power & Light Co. 1st Mtg. 5s, 1942	87½	88½
San Joaquin L. & P. 5s, 1951	86	87
S. F. R. R. 1st Ref. 4s, 1955	70½	....
Union Oil Co. 1st Inst. 5s, 1931	95	95½
Western Pacific Ry. Co. 5s 1946	....	85½

SALES.

Morning session — Bonds: 1000 U. S. 3½s at 99¾; 1000 do. 1st 4s at 97¾; 1000 do. 1st 4½s at 94½; 1000 do. 2d 4½s at 94½; 27,000 do. 4th 4¼s at 93¾; 5000 do. 4th 4¼s at 93¾; 4000 do. 4th 4¼s at 93¾; General Pipe Line 6s at 102; 5000 Great Western Power 5s at 93½; 5000 Hanford 6s at 95½; 15,000 do. at 96; Home Tel. 5s at 95½; 5000 Pacific Gas & Electric 6s at 83¾; 5000 Pacific Gas & Electric 6s at 83¾; 12,000 Southern Pacific Ref. 4s at 79; 11,000 Spring Valley 5s at 94; 1000 Stan. White 6s at 94. Stocks: 60 Boot Bar A pfd. at 81½; 80 Bottle Valley Water at 70¾; 10 Fireman's Fund Insurance at 327½; 85 Pacific Gas & Electric 1st pfd. at 87½; 50 Pacific Gas & Electric common at 86¼; 100 Union Sugar at 49¾; 65 do. at 49½; 25 Pioneer Mill at 49¾; 25 Union Sugar at 50; 50 do. at 50¼; 10 General Petroleum common at 164; 2 Associated Oil at 105; 20 do. at 103½; 40 do. at 102¾; 5 Associated Oil at 103; 55 do. at 103¼; 100 do. at 103½; 75 do. at 104; 50 do. at 104¼; 100 do. at 104½; 75 do. at 104¾; 100 North American Oil at 195; 20 Cal. Packing Corp. common at 124½; 5 do. at 125½; 70 Cal. Packing Corp. common at 125¼; 100 do. at 125½; 75 do. at 125¾; 500 North American Oil at 196; 20 Cal. Packing Corp. common at 125½; 5 do. at 125¾; 70 Cal. Packing Corp. common at 125¾; 70 do. at 126; 75 do. at 126¼; 100 do. at 126½; 75 do. at 126¾; 100 do. at 127; 75 do. at 127¼; 75 do. at 127½; 75 do. at 127¾; 75 do. at 128; 75 do. at 128¼; 75 do. at 128½; 40 do. at 128¾.

Afternoon session — Bonds: 1000 U. S. Government 3½s at 100; 1000 do. 1st 4s at 97¾; 1000 do. 2nd 4s at 97¾; 1000 do. 2nd 4s at 97½; 1000 do. 2nd 4s at 97½; 1000 do. 2nd 4s at 97½

KEEP STRONG

One bottle of pure, emulsified *Norwegian* cod liver oil taken now, may do you more good than a dozen taken a month hence. It's more economical to give your body help before resistance to disease is broken down. A very little

SCOTT'S EMULSION

OF PURE NORWEGIAN COD-LIVER OIL

goes a long way in sustaining strength and keeping up resistance. *Resolve that you will buy a bottle of Scott's Emulsion at your druggist's on your way home, and start protecting your strength.*

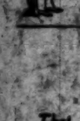

The exclusive grade of cod-liver oil used in Scott's Emulsion is the famous "Ø. & B. Process," made in Norway and refined in our own American Laboratories. It is a guarantee of purity and palatability unsurpassed.

Scott & Bowne, Bloomfield, N. J. 19-21

That Cup is your guarantee of the absolute purity of Crescent Milk.

The sign of the best, the most wholesome milk.

Crescent Milk

A good beginning for the New Year—is to provide good milk for the family. Crescent comes from selected Dairies.

Crescent Creamery Co.
241-249 Winston St.
Phone Main 7444
10585

Our Golden Anniversary

Established In 1870

You Are Invited to Attend the FORMAL OPENING of the New Home of Los Angeles Furniture Co., 720-22 S. Hill St. TODAY, 10 A.M. to 10 P.M.

Marking the formal presentation of the new home of Los Angeles' Oldest Home Furnishing House, this occasion assumes a double significance—being not only another milestone in the history of this pioneer firm, but a tribute to our faith in the continued development of Los Angeles.

Celebrating as it does our Golden Anniversary, we regard this event as the crowning achievement of our "Fifty Years of Integrity."

FURNITURE CARPETS DRAPERIES STOVES — LOS ANGELES FURNITURE CO. — THE OLDEST AND MOST RELIABLE HOME FURNISHING HOUSE IN LOS ANGELES

720-722 South Hill Street

Music by DeNubila String Orchestra

EXTREME PENALTY ASKED BY STATE IN NEW CASE.

Being Moron no Excuse in Eyes of Law, Argues Deputy Dist.-Atty. Keyes; Woolwine Insists on Death.

Asking the jury to inflict the extreme penalty or life imprisonment, Deputy District-Attorney Asa Keyes yesterday devoted five hours to the opening argument for the prosecution at the trial of Harry S. New, charged with the murder of Freda J. Lesser. He reveiwed the evidence and declared that New was sane when he killed his sweetheart, and is sane now.

In order to give Juror C. H. Green, who was taken ill on Thursday evening, an opportunity to rest, Judge Craig announced there will be no session today. When the trial is resumed Monday, Attorney Jud R. Rush will make the opening argument for the defense, and will be followed by John L. Richardson, of counsel for New. It is expected that these addresses will consume all of Monday's session, so that Le Compte Davis, chief counsel for New, will have Tuesday in which to make the closing and principal argument for the defense, leaving Dist.-Atty. Woolwine to make the final argument for the State on Wednesday. Assuming that the judge's charge to the jury will be made immediately following Mr. Woolwine's address, the case will go to the jury late that day.

FOR EXTREME PENALTY.

The prosecution is asking for the extreme penalty on account of the youth of Freda Lesser, and of the fact that she was about to become a mother. Dist.-Atty. Woolwine is expected to devote a large part of his argument to this phase of the case, basing it on New's two signed confessions.

Deputy District-Attorney Keyes, speaking for five hours and ten minutes yesterday, discussed the evidence in a quiet, forceful way.

"Never in all my experience," said he, "have I found counsel for both sides so nearly agreed as they are in this case. I take it that it is conceded by the defense, as testified by their experts, that Harry New is a dangerous member of society. But we differ from the defense in that we say that Harry New was sane when he killed Freda Lesser, and is sane now, and that instead of being confined at Patton or at Norwalk institutions for the insane, the proper place for him is the gallows or imprisonment at San Quentin for the rest of his life. We hold that he shot down Freda Lesser in cold blood."

DISCOUNTS TESTIMONY.

Mr. Keyes bombarded with sarcasm and irony the defense testimony of Nat Ledford of Riverside and Gustave Leonardt of Venice, Referring to Leonardt's testimony as to New's taking a "water-less bath" at the Leonardt home in the middle of the night, Mr. Keyes said: "This is the piece de resistance of Leonardt's testimony. It was too good to be true. I do not believe that it was the truth. I do not believe that this jury is going to be fooled into believing that New was insane. It is easy for New's friends to come to this court and testify as to these alleged acts."

Mr. Keyes also discounted the testimony of newspaper reporters who testified for the defense saying that they were doubtless mistaken, as were also the turnkeys and Jailer George Gallagher, when they declared that New's actions impressed them as the conduct of an insane or irrational man. "Why didn't Mr. Gallagher notify the court that he believed New was insane, when the prisoner was brought there, or as soon as he reached that conclusion, so that the county could make an examination of the defendant?" asked the prosecutor.

DECRIES EXPERTS.

Mr. Keyes indicated that expert evidence of doctors did not impress him any too much. "I would rather take the testimony of one reasonable, average man than of all the doctors this side of the Rocky Mountains," said Mr. Keyes, in expressing his doubt as to the soundness of the opinion expressed by the experts of both the defense and the prosecution that New is a moron and has the intelligence of a child of about 12 years of age. After telling of the various jobs New had held, the prosecutor told of New's meeting Freda Lesser, and of their finally becoming engaged.

"You have looked on the photograph of Freda Lesser," said Mr. Keyes, "and I ask you if that young woman of 19 years of age would not have discovered that there was something the matter with New's mind, if such had been the case? She discovered nothing, for she agred to marry him, and despite the warnings of Miss Clancy, New's half sister, Freda and New were together on the evening of July 4 and Freda did not dispute New's statement that Freda was to become his wife. And they drove off to the mountain, and he killed her. We do not know his motive. It is locked up in his breast. He surrendered because he knew that he could not escape. He knew what he had done as well as he knows what is going on this very minute (looking toward New, who sat motionless.) The nurse, Mrs. Senner, has told truthfully of New's consulting her a week before the tragedy as to what could be done in case 'Freda got into trouble,' and the nurse testified that New said then that he did not intend to get married soon, if ever. We maintain that he did intend to kill her and that he did know the difference between right and wrong.

"LAST DITCH" DEFENSE.

"It seems to me that the defense has fully admitted the killing, and that the only question you are to determine is whether or not the defendant was insane.

"Insanity is a 'last ditch' defense the defense that a man puts up when his back is to the wall. I believe that this man was compelled to adopt this defense. I believe that Harry New is just as sane as you gentlemen of the jury are, or as I am. All men are presumed to be sane until proved otherwise."

Mr. Keyes then took up in detail the life history of New, stating that the prosecution and defense experts agreed that New is a moron, that his mind ceased growing at the age of 12 years.

"New's being a moron," said Mr. Keyes, "will not excuse him in the eyes of the law from paying the perality for this crime."

Mr. Keyes recalled to the attention of the jury the depositions of thirty witnesses taken in Indiana for the defense from persons who testified to the acts of New since his infancy.

"Remember," said Mr. Keyes, "that this defendant has a father who is in the United States Senate, that in his home town, the father is a man of standing and influence. The defense had the money, skill and brains, and raked New's county back in Indiana to secure testimony of persons who were acquainted with the defendant, and who believed that he was insane. And of all the thirty persons who testified back there and whose depositions we have, only three stated positively that they believed New to have been insane when they knew him in Indianapolis or on the border.

ATTACKS INSANITY PLEA.

"The defense got the best evidence it could get. It shot both barrels. And the defense in these depositions did not, we hold, present one single thing to show you that New's act with which he is charged now, was that of an insane man.

"I believe that he never committed an insane act in his life.

"Most of the witnesses who testified in Indiana said that New's acts to them seemed irrational, and that was as far as they would go. One of the witnesses said that in his opinion New, in those days was not insane, but was 'just a dull boy with no education.'

"As Dr. Louis Weber (prosecution expert) has testified here, every queer thing that New did can be accounted for by the fact that he is a moron. And New's being a moron does not mean that he was insane.

"I believe that you have been convinced by the evidence that he is sane, and that he knew what he was doing when he killed Freda Lesser, and I ask that you return a verdict of guilty of murder and we ask the extreme penalty."

PASSAGE AT ARMS.

At the opening of court yesterday Dist.-Atty. Woolwine and Attorney Davis had their usual passage at arms, during the questioning of one of the final witnesses, Mr. Davis saying, "Mr. Woolwine is not on trial at this time." The District Attorney leaned toward Mr. Davis and shouted, "You may be on trial some day." Mr. Davis countered with, "I know you would put me there if you could." Mr. Woolwine had the last word, saying, "I know you. I know you better than anyone else knows you."

It has been no secret that Mr. Woolwine and Mr. Davis care little for each other, professionally, and that this feeling reached its present bitter state during the trial of former Mayor Woodman.

On account of court beginning at 9 a.m. there were a number of vacant seats when the argument began but they were soon occupied, and there was the usual crowd standing outside the door of the courtroom. Soon after Mr. Keyes began speaking, Mrs. Lillie M. Burger, New's mother, left, but she returned during the afternoon session.

NEW'S ATTITUDE.

New gave no sign yesterday that the end of his trial is drawing near. Alone of all the persons in the courtroom, he has sat unmoved throughout the seventeen days of the trial. He does not fidget, cough, turn his head, or show any signs of life. He can be seen to swallow. Testimony has been given that his eyes occasionally turn toward the witness on the stand, but his head does not turn. His position is not noticeably rigid or tense.

He comes in and without any effort to "fix himself," or to adjust his position, sits down and remains in the position, looking straight ahead, until court is adjourned, and the bailiff comes to his chair. Then New gets up and walks across the courtroom to the door leading to the jail.

Thus has the programme been day in and day out ever since the trial began. Dr. Louis Weber, the prosecution alienist, declared that New's courtroom action in looking straight ahead was a "pose" and that he saw nothing in it a sane man could not do. The defense experts declared that no sane man could sit in the court as New has done, and that his position there was "an insane pose" or a "mannerism," that he was a man of low emotion to whom the day's proceedings at the trial meant little or nothing. When Mr. Keyes mentioned the gallows yesterday, New aparently took no notice of the word.

Regarding a rumor that he would not ask for the death penalty in the New case, Dist.-Atty. Woolwine said last night: "The law is not designed as a measure of revenge, but criminals are punished so as to deter others from committing like crimes. The heinous nature of New's crime richly merits the extreme penalty and we have and shall, of course, insist upon the same."

Justice I. N. Sullivan of the Supreme Court of Idaho was a visitor to the court and by invitation sat beside Judge Craig during the morning session.

VETERAN FACES GRAVE CHARGE.

With Nine Boche Bullets in His Body, is Accused by Little Girl.

Anastasie Ruiz, an overseas soldier, who carries in his body nine machine-gun bullets received in France, is defending a serious charge which a jury in Judge Myers's court is hearing. The prosecuting witness is Lucy Ruelas, 10 years old, who gave her testimony while "loving" a doll she carried in her arms. The alleged offense took place on the road near Covina, last August, after Ruiz, it is said, had invited the girl and her little brother to go for a ride. Ruiz, who is represented by McKendrick and Ardis, denies the charge. The people are represented by Deputy District Attorney Fricke.

NOTICE IS SERVED ON MEXICO BY LONG.

HAS ONLY THIRTEEN MORE DAYS TO FURNISH EVIDENCE IN CEBALLOS CASE.

U. S. Commissioner Long yesterday gave the Mexican government thirteen more days to produce their evidence against Col. Augustin F. Ceballos, commandant of the Eighty-eighth Mexican Regiment of Cavalry, who is charged by the Carranza government with embezzling funds of $30,000 and falsifying certain records in his possession.

Col. Ceballos was first arrested some months ago, but the case was dismissed, on account of the failure of the Mexican government to furnish any evidence upon which to hold him. The charge then was only embezzlement. The bond at that time was $5000 and the prisoner was kept in the County Jail.

Secretary of State Lansing was not satisfied with this disposition of the case, and had Ceballos rearrested. This time his bond was but $500, which he gave, and he was ordered released.

Under the treaty with Mexico it is necessary for forty days to intervene for the production of evidence by either government, and the second period of forty days is now running and will be up January 22, to which date yesterday's hearing was postponed. If nothing is heard from the City of Mexico by that time, Col. Ceballos will again be released, it is understood. Commissioner Long took legal advice before issuing the second warrant at all.

WINS SILVER CUP.

Edwin Lester Awarded Fitzgerald Company's Sales Prize.

A silver cup offered by the Fitzgerald Music Company to the employee winning the monthly prize offered by the firm three times in succession has been awarded to Edwin Lester, making him the first winner of the trophy, which has been the center of a contest among the firm's employees for five years.

The firm gives a prize every month to those employees who make the best showing along certain lines. The winning of this prize for three months in succession proved a difficult task. However, Mr. Lester had a close contestant in Roy B. Summer and was awarded the prize over him by a narrow margin. The cup was presented to Mr. Lester by J. T. Fitzgerald, president of the company. It contained an extra prize in gold coins.

NO GRAND JURY CALL.

Judge Says Body Will Be Summoned as Soon as It is Needed.

"When the necessity arises the 1920 grand jury will be called and not before," said Judge Willis yesterday. For some time the grand jury has been selected during the first week of the year. The only move toward calling the new body so far is the drawing of the panel, which contains 200 names. The names have been placed in a box and sealed. Judge Willis said that so far there has been no necessity for the calling of the new jury.

For Women

The oldest form of investment for the Annuity. It has stood every test since the time of ancient Rome. Large returns guaranteed on amount invested. For information write or phone, I. J. Mims, Manager, Aetna Life Insurance Company, fourth floor, Merchants' National Bank Bldg., Los Angeles, Cal.

FIGHT BUSINESS TAX ORDINANCE.

Attorneys and Grocers Begin Suits for Injunction.

Asserts it Can't be Enforced Under City's Charter.

Lawyers Say it Hurts Their Professional Practice.

Declaring the business license ordinance recently adopted by the City Council to be the most drastic measure ever attempted anywhere in the country, Jeff Chandler, who with Henry James, represents the wholesale and retail grocers in a suit to enjoin the enforcement of the ordinance, began his argument before Judge Jackson yesterday. Mr. Chandler argued that the policy of the State is against it, the political code prevents it, and the only place where such an ordinance could be adopted is in cities having a free holders' charter.

He said the ordinance cannot be enforced under the charter. The city is limited to $1 on $100 valuation of property for all municipal purposes. The city has raised taxes on this valuation and cannot raise taxes above the $1 basis for municipal purposes.

The ordinance is not an exercise of police power, he said. There is no regulation about it. If a grocer does not pay the tax under the ordinance he can be fined and put in jail.

The injunction suit of attorneys attacking the ordinance was also argued partly before Judge Jackson and argument will be resumed this morning. Eugene Williams contended that under its provisions a lawyer is subject to fine and imprisonment if the tax is not paid and is therefore embarrassed in the practice of law. He must obtain a license before he can come into court. It throws open to inspection matters of a confidential nature between attorney and counsel.

Assistant City Attorney Mealey and Deputy Petrosso, the latter having framed the ordinance, held that the ordinance is not discriminatory or unreasonable; that it is within the power of the city to enact a license ordinance and that the ordinance is fair. Other attorneys taking part in the argument and representing the taxpayers were Paul McPherrin and Rex Harding. A group of lawyers formed an interested audience.

DISBARRED ATTORNEY GIVEN PRISON TERM.

REACH, WHO DEFRAUDED WIDOW, SCORED BY JUDGE, WHO DENIES PROBATION.

Standing before the bar in a court where he has appeared many times as counsel, Howard E. Reach, disbarred local attorney, was sentenced yesterday by Judge Willis to from one to ten years in San Quentin prison. The defendant, who was convicted of defrauding Mrs. Madeline E. Stearns, widow of the late Roger Stearns, automobile speed driver, out of $640, was scored severely by the court, in commenting upon a denial of probation. The case has been in the Superior Court for a number of months.

"Your previous record is not such as to warrant probation, which is denied," said the judge. "It seems that the facts presented to the jury in this case fully justify finding of guilty, and from your general reputation with this court and what I know about your cases of misappropriation of funds I could not put you on probation.

"The report of the probation officer has brought out conditions which would indicate that there are many other cases of misappropriation of funds, and that you used these funds yourself. Personally, I regret very much than an attorney before this court should have fallen into criminal practices, as you seem to have done."

Upon petition of Reach's attorney, the court granted a stay of execution of sentence for five days and indicated that additional stay will be granted if it is necessary for Reach to attend to certain business matters here.

OPEN ARMY SHOW.

Quartermaster's Corps Would Encourage Enlistments.

A band concert and an electrical display yesterday opened the four-day exhibition given by the construction division of the Quartermaster's Corps of the army at Exposition Park. The display is for the purpose of showing the educational features of the army life.

At the park thirty-five trades and semi-professions are shown. These include scientific road construction, electrical construction, implement manufacturing, plumbing and blacksmithing, and a number of other trades. The army offers men from 18 to 55 years the advantage of learning a trade and being paid from $30 to $75 a month at the same time. The purpose of this show is to bring to the attention of parents the difference between the old and the new army.

At 2:30 and 7:30 p.m. each day the Thirty-second Infantry Band from the Hawaiian Islands gives concerts at the band stand. Admission is free to all the displays. Monday will be the last day.

PROMPT RELIEF

for the acid-distressed stomach—try two or three

KI-MOIDS

after meals, dissolved on the tongue—keep your stomach sweet—try Ki-moids—the new aid to digestion.

MADE BY SCOTT & BOWNE MAKERS OF SCOTT'S EMULSION 19-7

This Store Open All Day Saturday

Hamburger's

ESTABLISHED 1860

Home 10063—Phones—Bdwy. 1180

You Are Not Snowbound But Your Friends Back East May Be And in the midst of ice and snow they will greatly appreciate these

Fancy Gift Boxes

Pulled Figs
Stuffed Figs
Sunsweet Prunes
Sunkist Oranges

California's Famous Fruits

Delivered anywhere in the U. S.

Special 3½-lb boxes, Fancy Pulled 2.25 delivered

Fancy Cluster Raisins
—2-lb. box ... 1.25

Stuffed, Pulled Figs
—1-lb. box—1.25
—2-lb. box—2.25
—5-lb. box—4.00

Prunes, 5-lb. boxes—20-30 size—2.50

Fancy Sunkist Oranges, packed 1.40 dozen, delivered.

(Hamburger's—Grocery Department—Fourth Floor)

What Do You Most Desire In a Phonograph?

—do you desire beautiful cabinet work? The Starr Phonograph is unsurpassed for the charm of its cabinets, even the lowest priced Starr is encased in big, handsome cabinets of every desirable feature.

—do you desire quality, purity

The Starr's tone is unsurpassed by music critics and by the professional musician for exceptional purity, clarity, a singing quality by the Starr singing tone is produced in Germany's disposition to sell. The test of the phonograph may be whether or not Germany is to ask for horn made in the same kind of wood is used in the boards of the Starr and pianos, not the article of musical coarse, cheap part of the

Gennett Records Will Improve the Tone of Your Phonograph.

Starr PHONOGRAPH

If you wish to know how the Starr compares with any other phonograph and hear a demonstration, you will be convinced that the Starr is best

The Starr Piano Co.
factory Salesrooms
630 SOUTH HILL STREET

MILK AND CREAM

SATISFACTION GUARANTEED

We are delivering to all sections of the city and Hollywood from our new depot at Hobart Station. Your patronage will be appreciated.

Burt Creamery, 798 Towne Avenue
LOS ANGELES